Recreation Notes

Poe-Barbour Center

The Singing Games Festival at the Poe-Barbour Center was held Wednesday. Eleven games were played.

Participants were: Connie Lawson, Wendell Fitchell, Brenda Fitchell, Brenda Branch, Ann Branch, James Fitchett, Jacqueline Fisher, Bernice Fisher, Carolyn Simmons and Gary Grant.

Also, Ronald Wheeler, James Wheeler, Willie James, Gregory, Leonard, Lillian Gary, Julia Bugs, Brenda Johnson, Delois Johnson, Brenda Bucke, Laverne Rawlings, Andrea Timmons, Andrew Timmons, Anita Ruffin, Leroy Nelson, Lenwood Nelson, Leonard Burke, Leon Burke, Samuel Chatman, Daniel Ruffin, Raymond Johnson and Robert Johnson.

Elmar Henderson Center

The second annual summer doll show was held at the Center on Friday. Several young ladies entered their favorite dolls.

Awards were given in the following classes: Best-dressed doll award to Regina Jones; rag-doll award to Anne Lausey; foreign haircut, Carolyn Brown; pretty doll; 1st place Brenda Scott; pretty doll, 2nd place Cheryl Ward; largest doll, Augustine McCoy; smallest doll, Anne Lausey; oldest doll, Anne Lausey. Mrs. V. Pope was contest judge.

The P. S. No. 101 Midgets played host to Arthur Williams and the Northwest Softball team Friday. The Midgets won the game 17 to 2. The home runs by Willie Coleman and Melvin Randolph of the Midgets.

Awards were presented to Garfield Randolph, Milton Randolph, Garland Jones, Willie Coleman, Albert Lawson, Harold Coleman, Reggie Thomas, Kirby Williams, James Howard and Melvin Randolph of the Midgets.

Also to A. Williams, C. Dotson, L. Wilson, D. Cooper, V. Savage, S. Williams, A. Alphonso, D. Brown, C. Redd and H. Madden of Northwest.

Camp Poplar Grove

A safety film entitled, "The Talking Car," was shown to 100 members of Camp Poplar Grove Wednesday by Mr. Reese, director of Safety Department of the AAA.

The film was followed by a "Quiz On Safety." "Songs on Safety," and a safety demonstration presented by members of the Safety Club.

Members are Captain James Miller; Lieut. James Hargrove; and Delvan Bailey, Sewell Smith, Johnnie Desmond, Velva Buckson, Howard Easely, Yvonne Thompson, Beverly Hargrove, James Basfield, Barbara Jordan, Warren Thomas, Carlita Brown, Mae Edwards, Henry Johnson, Croxton Brooks and Samuel Thompson.

In keeping with the "Safety Week Theme," another film, also entitled "The Talking Car," was shown by Officer Wiley, a representative of the B. and O. Railroad on Thursday. Booklets on safety were distributed to all members.

On Thursday, a "Family Nite Program" was held. A "Camp Demonstration," of the type of program conducted daily was presented.

The program opened with the salute to the flag, followed by the singing of America. Fun and action songs were next presented, followed by a Quiz on Maryland and England. The program was in keeping with the summer theme, "Playtime Around The World."

An honor roll for service was presented to the following persons named for volunteer leadership: Camp Mother, Mrs. Ethel Thompson; Club Leaders, Mrs. Christine Worsley and Mrs. Valdeth Miller; playground leaders, Mrs. Elvira Hopkins and Mrs. McClain; Camp Registrar, Mrs. Jean Saunders.

Junior hostesses cited for were: Delvan Bailey, Velva Buckson, Marsha Singleton, Brenda Brown, Patricia Knight, Jacqueline Gross, Yvonne Thompson and Barbara Jordan.

Camp counsellors cited were: Anita Bailey, Catherine Almond and James Miller.

The films, "New Big Trains Rolling" and "Washington, Shrine of American Patriotism;" were shown through the courtesy of the B. and O. Railroad.

Refreshments were served by Mrs. Stewart, Mrs. Worsley, Mrs. Thompson, Mrs. Saunders and Mrs. Outlaw of the Mothers Club. Center Director is Mrs. Hazel F. Duvall. Her assistant is James Grant, senior recreation leader.

Cherry Hill Center

Sixty-six girls brought their dolls and doll collections to the annual summer doll show at the Community Center last Friday.

Prizes were awarded by contest judges from the Cherry Hill Homes Office League for Crippled Children Camp, and the nurses staff of the Clinic.

The following girls exhibited dolls in the show:

Patricia Adams, Sandra Adams, Deborah Anderson, Kathy Anderson, Mildred Anderson, Sandra Anderson, Maria Barnett, Joyce Braxton, Regina Brooks, Navonne Bryant, Chisie Buchanan, Shirley Clark, Shelley Buchannan, Rita Chapman, Cynthia Coombs, Freda Dennis and Mary Dennis.

Also, Cynthia Eldridge, Lucretia Eldridge, Carolyn Ellis, Catherine Ellis; Geraldine Ellis, Gertrude Ellis, Joan Ellis, Mamie Ellis, Lillie Frederic, Barbara Garrett, Patricia Garrett, Linda James, Nannie James, Angela Johnson, Bernadette Johnson, Chenita Johnson, Sandra Johnson, Gale Jordan, Linda Jordan and Michelle Kelly.

Others were Pamela Kelly, Barbara Lewis, Idena Lewis, Patricia Lewis, Yvonne McCormick, Deborah Millard, Muriel Millard, Barbara Montgomery, Carolyn Morgan, Constance Morgan, Berdella Owens, Clarice Palmer, Margaret Parker, Patricia Pinkney, Michelle Scott, Faye Seithan, Patricia Shellington, Cecelia Smith and Marion Smith.

Also Mable Stanley, Janice Talley, Barbara Tiller, Sandra Tiller, Carolyn Wainwright, Maxine Wainwright, Veda Washington, Ruth Waters, Dale Young.

Awards to first place winners were given for the largest male doll owned by Lucretia Eldridge; largest girl doll, Veda Washington; best dressed doll, Catherine Ellis; thinnest doll, Joan Elliess; prettiest doll, Mamie Ellis; a tie for the doll with curliest hair, Barbara Garrett and Patricia Garrett; foreign doll, Patricia Pinkney; doll with longest hair, Sandra Tiller; heaviest doll, Lucretia Eldridge; largest miniature doll collection, Patricia Pinkney; largest bride doll, Cecelia Smith; smallest bride, Shirley Clark.

The following awards were made for doll buggies: first place, Barbara Tiller; second, Sandra Tiller; third, Veda Washington.

Mrs. Alice Martina Caster, Bureau of Recreation Staff member, was in charge of the doll show. Mrs. Caster was assisted by James Diggs and Mrs. Alice Parham.

The Adventure clubs of the Cherry Hill Community Center will celebrate Joseph Lee Day at Fort Smallwood Park on Friday, July 27th. Joseph Lee was the founder of the modern playground. Buses will leave the Community Center at 2700 Spelman Rd. at 10 a.m. Tickets may be secured at the Community Center. The entire family is invited.

The Dodgers and Dodgerettes ball teams will sell refreshments at the Band Concert to be given at the Cherry Hill Community Center, 2700 Spelman Road on Friday, July 20th at 8 p.m.

The two youth ball clubs are cooperating to present an array of refreshments such as home baked cake, snowballs, punch, hot dogs, ice cold watermelon, pop corn, candy, peanuts.

The refreshment stands will open at 6 p.m. Marion White is manager for the Dodgers and Mrs. Pauline Lee is manager of the Dodgerettes.

The Fleming Playground, sponsored jointly by the Turner Station Recreation Council and the Baltimore County Board of Recreation, is now open.

During the first week, a total of 182 youngsters registered for the six week program that extends through August 10th.

Besides arts and crafts, the daily program includes such free and directed activities as: badminton, volleyball, horseshoes, croquet, skill games and shuffleboard.

Winners in a recent skill games contest were Fairfax Johnson who won with 1,380 points; Alan Camp, 995; and Ronald Neblett, 850.

The following activities have been planned:

Croquet contest, horseshoe contest, father-son softball contest, mother-daughter softball contest, a movie, "Western Justice," and a Davey Crockett parade.

Miss Della Thomas and George L. Bennett are directors.

TYPISTS

55-word minimum

Apply

Afro-American Co.

628 N. Eutaw St.

Baltimore, Md.

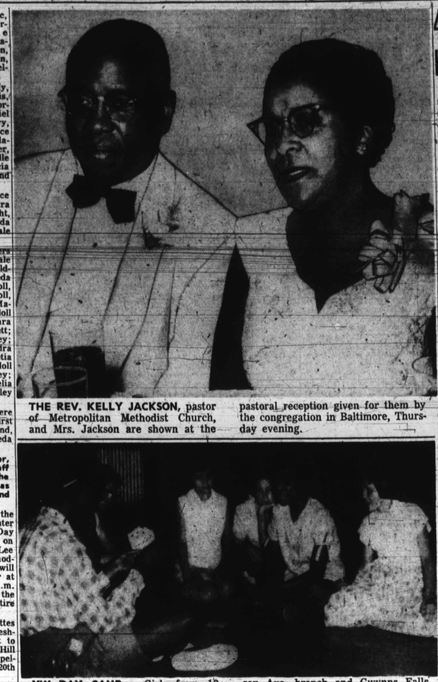

THE REV. KELLY JACKSON, pastor of Metropolitan Methodist Church, and Mrs. Jackson are shown at the pastoral reception given for them by the congregation in Baltimore, Thursday evening.

YW DAY CAMP — Girls from 10 through 14 years of age have the time of their lives at the "Laughing Waters Camp" sponsored by the YWCA at the Central Branch, Madison Ave. branch and Gwynns Falls Park. Engaged in a card game, here, l-r, are: Louise Jones, Carol Seigal, Peggy Fitzhugh, Frances Moore, Tina Sherard and Esther Szinay.

FIVE FOR POOL — These young ladies all work at the Cherry Hill Swimming Pool, the city's newest and shiniest swimming facility. Walking left to right: Misses Pat Woody, 2116 N. Wolfe St.; Kay Wood, 2220 Druid Hill Ave.; Janet Smith, 339 Bloom St.; Doris Gibson, 2528 Harlem Ave., and Ovella Dorsey, 3314 Auchentorly Terrace.

400 at Metropolitan Church to honor Rev. Mr., Mrs. Jackson

Nearly 400 guests attended a reception honoring the Rev. Mr. and Mrs. Kelly L. Jackson, at Metropolitan Methodist Church, Thursday evening.

The occasion was the fifth reception given during the seven years of the pastorate of the Rev. Mr. Jackson.

A musical program was held in the main auditorium of the church and followed by a banquet in the social hall. The latter was decorated with a profusion of flowers.

* * *

ON THE PROGRAM were the Rev. J. D. Foy of Washington, who gave the invocation and Mrs. Juanita G. Hill, the welcome. The Quintones sang, and there were solos by Mrs. Louise F. Perrin; Savoia Graham, Mrs. Edna K. Mitchell and Mrs. Lillie Nelson. James A. Young, violinist, played chamber music and William M. Birche was accompanist for Mesdames Mitchell and Nelson.

* * *

WILLIAM T. GOSNELL, attorney, was toastmaster at the banquet. Greetings were brought by the Rev. Messrs Foy, J. B. A. Dyson, F. J. Frye, Oliver Franklin, V. T. Key, Frank Williams.

Also the Rev. Messrs. Albert Hammond, Sr., Irvin Locker, man, Albert Hammond, Richard Clifford, Frank Auld;

Mesdames Lillie M. Jackson, Vivian Alleyne, Marion Downs, Edgar Love; Dr. C. M. Lawrence, Miss Margery Mooney, Clarence Getling and Alonzo McBride.

Miss Betty Spriggs made the presentations.

Gifts included silver from 15 church organizations to complete the honoree's service for 12. These were six ice tea spoons, six butter spreaders, two serving spoons, three salad forks, three dinner forks and knives, three teaspoons, a lemon fork and a gravy ladle.

Miscellaneous gifts from other organizations and friends were a comfort, a tablecloth and 12 napkins, four percale sheets and pillow cases, glasses, a magazine rack, a vase, handkerchiefs, a travel case and flowers.

Mrs. Mae W. Fortune and Henry U. Ayres were co-chairmen of the reception. Committee chairmen included Mesdames Lillie Gaine, Juanita Hill, Lillian Lawrence, Verna Gosnell, Nonnie Liggins, Blanche Bourne, Addie Smith, Miss Betty Spriggs and Charles Gordon.

Bible school features skit

A skit depicting activities of their Bible school, was presented by the Vacation Bible School and the Camp sponsored by the Lafayette Courts and the Bureau of Recreation, Thursday.

Father Hans Ludwig Wagner, of Zion Lutheran Church, located at City Hall Plaza was guest speaker.

Gloria Lockerman, Maryland's champion speller, also appeared on the program.

4H Clubs, Masons converge at Lincoln

JEFFERSON CITY, Mo. — A total of 235 members of the 4-H Clubs of eight Missouri counties and delegates of Masons and members of the Eastern Star met recently on the campus of Lincoln University for their respective annual meetings.

While the fraternal sessions were primarily closed to the outside public, the ninth annual 4 H State Short Course presented some interesting highlights, which included greetings by university officials.

ANNOUNCEMENT has been made of the engagement of Miss Iris Cobb, daughter of Mrs. Pearl Cobb and the late Mose Cobb Sr. to Cpl. Fred D. Torrence, son of the Rev. Mr. and Mrs. S. R. Torrence of Long Branch, N.J.

New CHAFED SKIN

Cleanse well with Resinol Soap and apply lanolin-rich Resinol. Relief is fast and comfortable. OINTMENT RESINOL and SOAP

IF YOU NEED GLASSES

...don't delay for lack of ready cash! Get the best glasses money can buy, on Barenburg's

LIBERAL CREDIT!

If your eyes need attention, come to Barenburg's, where a small deposit starts you wearing the finest lenses in the smartest new frames. Reasonable prices, easy budget terms, discounts to labor unions and group organizations.

"The House that Confidence Built" Est. 1918

BARENBURG

OPTICAL SERVICE

MAIN OFFICE, 100 PARK AVE.

3316 Eastern Ave. • Glen Burnie

For appointments call SA. 7-0285

OPEN SATURDAYS

Eyesight Consultation without Obligation!

In Our Churches

A gospel song festival will be held at CALVARY Baptist Church Monday, July 23 at 8 p.m. Floyd Legins and other outstanding gospel song artists will sing, the Rev. Aaron Townsend, pastor.

The Nance Gospel Singers will celebrate their second anniversary at GILLIS MEMORIAL Community Church July 29 at 8:30 p.m. Various singing groups will be special guests. The Rev. Thodore C. Jackson, pastor.

Special services will be held at OLIVET Baptist Church, Riggs Ave. and Woodyear St. on Sunday with the Rev. W. L. Evans, pastor in charge.

The pastor, choir and congregation will worship at PROGRESSIVE Baptist Church, 613 Poplar Grove St. Sunday at 3:30 p.m. The Rev. Mr. Norman is pastor.

The Young Peoples Class at SHARP STREET MEMORIAL Methodist Church, will sponsor an excursion to Asbury Methodist Church, Atlantic City, N.J., Sunday, July 29. Buses leave the church at 6 a.m. Mrs. Lorraine Harper, president; The Rev. Edward G. Carroll, pastor.

MISSIONARY DAY was observed at UNION BETHEL AME Church, Ramsalltown, Sunday, with the pastor, the Revs. W. N. Edwards, delivering the special sermon.

Guest speaker was Mrs. V. B. Hinds. Visitors included Mrs. Helen Martin of PAYNE AME Church and Mrs. Eva Barnum of St. John AME Church.

On July 29, at 3:30 p.m., the Rev. Mr. Edward will be guest speaker at the ST. LUKE Methodist Church in Reisterstown.

A bus trip to Willow Grove, Pa., Sunday, will be sponsored by the ushers of UNION Bethel AME Church. Busses will leave the Odd Fellows Hall, Mihans Rd., at 8 a.m.

The congregation of MT. PLEASANT AME Church, Owings Mills, is sponsoring a bus trip to Fort Smallwood, July 22. Busses will leave the church at 10:30 a.m.

Among the AME ministers who attended the Bishops council of the AME Church in Chicago, last week were:

The Revs. W. N. Edwards, W. W. Nash, I. A. Miller, A. E. Powell, D. G. Robinson, J. Cox, W. E. Mosely, J. S. Grant, W. E. Terrel, H. A. Bryant, J. W. Armstrong, and Mesdames W. P. Mitchell and Gladys Gant.

* * *

THE REV. E. V. CARTER, pastor, GOOD SHEPHERD Baptist Church, will be guest speaker at Pentecost Baptist Church, Sunday, at 3:30 p.m. He will be accompanied by his choir and congregation.

The host pastor, the Rev. A. E. Lemon, will deliver the morning sermon at PENTECOST Church, at 11:30 o'clock.

"The Science of Effective Prayer" will be the topic of James Watt, Washington, who will speak at the FIRST CHURCH OF CHRIST, Scientist, July 26 at 8:30 p.m.

Winners of the baby contest held at MT. CALVARY Baptist Church, Sunday were Sylvia Wilson, first prize; Joseph Moore Jr., second and Sheila Zentt, third.

The Aberdeen congregation of Jeovah's Witnesses are sheduled to attend a convention in Pittsburgh, Pa., July 19-22.

The Rev. Leroy Bowman, pastor, FIRST BAPTIST Church, Annapolis, will be guest speaker at GOSPEL TABERNACLE Baptist Church, Sunday, at 3.00 p.m. He will be accompanied by his choir and congregation.

ON JULY 29, the Sunday School of Gospel Tabernacle Church will hold its annual outing to Forrest Park. The Rev. Luke G. Reynolds is pastor; Mrs. Odell Sasser is director.

The TEMPLE OF GOD Pentecostal Church and pastor, Bishop E. W. Lynch, will hold services at 3 and 8 p.m. at Waters AME Church, Asquith St. near Orleans. They will appear under the auspices of the church's steward board. Mrs. Mary E. Mosely is president. The Rev. J. E. Nash is pastor of Waters.

* * *

THE COUNCIL of Community Churches will hold its sixth annual convention, Aug. 15 - Aug. 20, at SHILOH C. C. Church. The Rev. George W. Baynard is pastor

The Supply Work Committee, of the Woman's Society of Christian Service, will sponsor its sixth annual mid - - summer Christmas party at METROPOLITAN Methodist Church, today, Friday at 8 p.m.

Mrs. Bessie Butler is chairman; Mesdames Theodosia Burnett and Mary Stewart are in charge of the program and the Rev. Kelly L. Jackson is pastor.

Evangelists will lecture on Bible

Using as a theme: "Beacon Lights of Bible Prophecy," W.A. Thompson, evangelist and Bible lecturer, will conduct a series of lectures on the Bible beginning Sunday July 22, at 7:30 p.m. and lasting through July 28.

The lectures will be held in the Beacon Light Gospel Tent at Laurens and Mount Street. The opening subject Sunday will be "Fifteen Fateful Words."

Others participating in the program will be Charles A. Brooks, minister of music; Misses Julia Cooper, Bible instructor; Anna Timpson, Bible instructor.

Miss Marjorie Brown, choir director; James Scribner, auditorium-courtesy committee; Clarence Powell, tent superintendent; Miss Florence F. Seaborne, Bible instructor.

Miss Martha Bell, Bible instructor; Miss Mamie Blye, choir director; Seth Best, chairman of ushers; Calvin Breeze, tent master.

Your Crowning Glory deserves PLUKO care

Pluko brings new sparkle and sheen, makes your hair look longer, softer, inviting to touch. Pluko does wonders for dry, brittle, splitting ends, makes your hair easier to arrange. Get Pluko today. Sold on a money-back guarantee. Amber 25¢, White 50¢. Be sure to try it!

PLUKO HAIR DRESSING

VICTORY SLIP COVER STABILIZERS

WILL KEEP YOUR CUSTOM-MADE SLIP COVERS FROM SHIFTING

Easy To Install on the Inside of Slip Covers. They Will Not Show from the Outside. Can Be Used on Similar Articles.

PUT AN END TO REARRANGING SLIP COVERS ON YOUR FURNITURE

Cost of Stabilizer for outside and arms, including the cloth part—Each 39c

Cost for a Card of 3 Stabilizers for the tuck-away part of slip cover 29c

C.O.D. orders must be for 4 Cards or 3 outside Stabilizers or more, plus postage.

Satisfaction Guaranteed or Money Refunded

Call LAfayette 3-0164 or Write to the Company Manufactured by J. Walter Smith Co. Baltimore 17, Md. 2340 Pennsylvania Ave.

everybody's talking about SWISS-KRISS

JUST A WONDERFUL herbal laxative

at better drug and health food stores, everywhere

"FLOWERS FOR ALL OCCASIONS"

Reasonably Priced — Expertly Arranged

J. J. CUMMINGS & SONS

PHONE: PLAZA 2-1374, 1375 1376

1123-25 W. BALTIMORE ST.

MEMBER FLORIST TELEGRAPH DELIVERY ASSN.

NO BRANCH STORES

QUALITY BOOTERY

207 N. EUTAW ST.—Opposite Lexington Market

Open Monday and Tuesday Nights 'til 9 P.M.—Sat. 'til 7 P.M.

REPEATING A SELL-OUT!

NURSES, BEAUTICIANS, WAITRESSES, HOUSEWIVES

$2.97 REG. $4.00

ALL DAY COMFORT IN THESE APPLE LEATHERS FOR WOMEN ON THEIR FEET ALL DAY

• WHITE • BLACK • GOLDEN TAN • SIZES 4 TO 10

M.O.'s orders filled. Send check or money order. Add 25c handling charge on orders less than $3.00. No C.O.D. orders.

PRETTY EYES, HEY?—Miss Doris Reed, of Baltimore, tests the swings at Carr's Beach, where she is employed.

Bi-Racial unit sets meeting

SUMTER, S.C.—The Sumter Bi-Racial Group will hold a workshop meeting; at Morris College here Wednesday (July 18). Ira Kaye, local attorney, will preside at the 5 to 9 p.m. session.

Consultants are Jack Dowd, editor of a Florence daily; the Rev. Henry L. Parker, Orangeburg; the Rev. Hawley Lynn, Columbia, and the Rev. J. D. Rice, Morris College.

The purpose of the group "is to find workable ways of further extending the lines of communication between responsible leaders in our community, to break down barriers, to change thought and to widen the reach of goodwill."

'The Pajama Game' opens at National

WASHINGTON

The Broadway musical, "The Pajama Game" opens at the National Theatre for four weeks July 16.

The tremendously large and colorful array of actors, singers and dancers of "The pajama and dancers of "The Pajama Game" are appearing in person on the stage of the famed National Theatre, which is completely air - conditioned.

* * *

MATINEES ARE at 2:30 each Saturday. There was one Wednesday Matinee on July 18. Three special 7 p.m. Sunday performances will be given on July 22 and July 29 and August 5. All other evenings are at 8:30 p.m.

The mucial has a whole string of top tunes, such as "Hernando's Hideaway," "Steam Heat," "I'll Not At All In Love," and "Hey There."

Larry Douglas, Betty O'Neil and Buster Poindexter are the bright and distinguished cast that includes Barbara Rostock Fred Irving Lewis, Marguerite Shaw, Jack Straw, Frankiyn Fox, Owen Martin, Bobby Vail, Barrie Croft, Tally Brown, Ben Vargas and Cy Young.

vena McMorris and Ray Jones.

To date the registration is 213. Sponsors of the playground are the Baltimore County Department of Recreation, Bay Shore Operating Company and Turner Station Recreation Council.

The playground is under the leadership of Mildred McNeil, Mack B. Simpson and Betty Young.

Sollers playground activities humming

Things are really happening this summer at the Sollers Homes Playground. Fireworks began Tuesday, when the Sollers girls softball team played the Turner girls. Even though Sollers was defeated, they played well.

Members of the team are Queen Ester Burrell, Rosetta Thornton, Mary Hobson, Patricia Harris, Jeannette Jubilee, Maureen Mason, Maureen Williams and Frankie Powell.

Wednesday afternoon the children were delighted with an excellent Western, "Buffalo Bill Rides Again." Later Wednesday, the children started training for a tumbling exhibition under the expert instructions of Joseph Butler, a resident of the community.

* * *

MEMBERS OF THE team are Louise Dandridge, Ella Rice, Patricia Harris, Frankie Powell, George Washington, Ella Green, John Irby Hinton, J. Coombs and Johnnie Gay.

Thursday night, which is set aside as special event night, featured a hat show which was a very colorful event. Participants were Janie Covenington, first prize; Virginia Jubilee, second prize; and Marvin Harris, third prize.

The following persons received consolation prizes Peggy Jubilee, Carolyn McLean, Linda Royster, Samuel Garrett, Katherine Harris, Ruben Brooks and Theodore Simms.

ARCHIE WILLIAMS, the manager of the Sollers Homes, is contributing enormously toward helping to make the playground activities a success this year.

The clean up committee includes Dorothy Hobson, Judy Hobson, Samuel Garrett, Jerome Wallace, George Austin, Maxine Williams, James Hobson, Vernell Williams, Doris Hinton, Vera McMorris, Carolyn Covington, Mary Hinton, Ro-

Noted drummer is heart attack victim

CHICAGO (ANP) — Funeral services were held here last week for Johnny Walker, noted comic and former drummer of the Jay NcNeeley band, who died last Friday in Washington following a heart attack in his home.

Walker, affectionately known as "Sonny," had suffered with the heart ailment since his boyhood. He would have been 28 on July 31.

GORDON'S IT'S CRYSTAL CLEAR... 94.4 PROOF

There's no Gin like GORDON'S

Clearly America's Favorite

94.4 PROOF GORDON'S DISTILLED LONDON DRY GIN

VACATIONLAND

BERMUDA

GLORIOUS VACATIONS—HEAVENLY HONEYMOONS

BERMUDA

Says "Welcome!"

IMPERIAL HOTEL • SUNSET LODGE • ARCHLYN VILLA • CANNVILLE • HOMELEIGH • SWANSTON

You'll love the congenial workaholiness—the leisurely ways. The hearty welcome in beautiful sun-kissed BERMUDA. Bask on pink coral beaches — Swim in sky-blue water— Dance under the tropical moon on the water's edge to native Calypso Bands —Truly a vacation paradise. Yes — and shop in Hamilton or historic St. George's. Sightseeing Tours arranged. Plan now for—the—hospitable Bermuda.

For Full Particulars, Write

BERMUDA TOURIST ACCOMMODATION BUREAU

P. O. BOX 66, HAMILTON, BERMUDA

or Consult Your Travel Agent

MASSACHUSETTS

VACATION ON CAPE COD MASSACHUSETTS

REASONABLE COTTAGES

For Information, Write: S. PETERS

or call in person

BASEMENT APARTMENT

711 LENOX STREET

BALTIMORE, MARYLAND

WASHINGTON, D.C.

NEW YORK

Air-Conditioned Rooms With Free Radio and TV. Dining Room. Cocktail Lounge. 24-Hour Drug Store. 400 Rooms. Phone NOrth 7-5970

KINGSTON, MASS.

CAMP TWIN OAKS

A SUMMER RESORT ON CAPE COD

Paradise Farm

The Highlight Spot of the Catskill Mountains

200 Acres of Glorious Mountain Scenery

Write or Call SALLY WALKER

KERHONKSON, N.Y.

"FOR A COMPLETE VACATION"

RAINBOW ACRES

FARMINGDALE, N. J.

JACKSON'S BLUE TOP COTTAGES

SHARK RIVER ROAD, FARMINGDALE, N.J.

WEST HAVEN, CONN.

DADD'S HOTEL

ON LONG ISLAND SOUND

PRIVATE BATHING BEACH IN FRONT OF HOTEL

LARGE AIRY ROOMS — EXCELLENT FOOD — OPEN ALL YEAR

239 BEACH STREET WEST HAVEN 16, CONN.

MR. AND MRS. RALPH S. DADD, Props. — WEst 3-8075

ALL ROADS LEAD TO

WHITE WALL MANOR

Steinhurst-Hudson

Near Hyde Park, New York

NEW JERSEY

WESTBROOKVILLE, N. J.

For Reservations Phone Port Jervis 4-0690

MEMBER NATIONWIDE HOTEL ASSOC.

White Horse Lodge

NEW JERSEY

Hotel Scott

LOUISE SCOTT, Prop.

In Newark It's HOTEL COLEMAN

A Fine and a Large Establishment

59 Court Street Newark, N.J. MArket 3-8410

Member Nationwide Hotel Association

CANADA

CANADA ON GEORGIA BAY

WRITE SHEFFIELD'S CEDAR INN

Box 265, Collingwood, Ont. CANADA

COLUMBIA, S.C.

MOTEL SIMBETH

SAM WILSON — Manager

NORTH CAROLINA

COLLEGE MOTEL

GREENSBORO, NORTH CAROLINA

RATES $4.00 SINGLE — $6.00 DOUBLE

RALEIGH, N.C.

"The Starksville"

TOURIST HOME

Chesterfield RESTAURANT

Home Cooked Meals

Look for this sign 12 miles south of Richmond, Va.

Route 1

CHESTERFIELD MOTEL AND RESTAURANT

YOUR HOME AWAY FROM HOME

Home Cooked Food With Home Like Atmosphere

MAIL ADDRESS:

Route 2, Box 81

Chester, Va.

Charles H. Hawkins, Prop.

SPARROWS BEACH

Chesapeake Bay near Annapolis, Md.

Bathing, Boating, Fishing, Dining, Dancing, Tourist Cabins, Cottages — Day, week end, month.

Hotel with hot and cold running water.

Accommodations for Churches, Sunday Schools, Picnics, Parties.

For information write or phone

Mrs. Florence Sparrow

P.O. Box 196, Annapolis, Md.

Phone COlonial 3-0088

WALDORF, MD.

BLUE JAY MOTEL

WALDORF, MD.

Air-Conditioned — Private baths & Showers — In Park Room Restaurant — Cocktail Lounge — Inter-Com Room Service

MR. & MRS. BOB GILBERT — Dia. Rm. Mgrs.

SALISBURY, MD.

Franklin HOTEL

Completely Air Conditioned — Rt. 50 at Lake Street — New Throughout

Salisbury, Md.

Member Nationwide Hotel Assoc.

DISPUTANTA, VA.

FOREST VIEW LOUNGE

Motel-Free Tourist-Restaurant-Dancing. 400 NORFOLK-BUSTY

Member Nationwide Hotel Assoc.

MARYLAND

BAILEY'S ACRES

ON THE BEAUTIFUL EASTERN SHORE

Tourist Cabins, Cottages — Day, week end, month.

Boating and Fishing Docks. Excellent Food. Rates $4.00 up.

WRITE R.F.D. No. 3—Box 95 B

CHESTERTOWN, MD.

Phone Chestertown 271-W3

WALTER W. BAILEY, Prop.

ASBURY PARK, N.J.

New Waverly MOTEL AND HOTEL

WASHINGTON, D.C.

Alfred's Black Angus

famous for STEAKS

1610 U STREET, N.W.

WASHINGTON, D.C.

OUTSTANDING FOR FOOD AND SERVICE

VIRGINIA

MARK-HAVEN BEACH

2 miles South of Center Cross, Va., Rt. 17

10¢ — Cabins — Cottages

Honeymoon Cabins

Banquet and Dinner Parties

AMUSEMENT PARK

NEW RIDES — NEW ARCADE

BOATS and BAIT

Special rates to Churches Schools and Large Groups

Write for illustrated Folder with Road Map

R. A. MARKHAM, Mgr.

TAPPAHANNOCK, VA.

Phone: Hillcrest 3-5691

Member Nationwide Hotel Assn.

IN ATLANTIC CITY...

PARK PLAZA MOTEL

Illinois Ave. at Pacific Ave. at Boardwalk Blvd.

CLOSE TO BEACH AND BOARDWALK

2 FULL BLOCKS FROM CASINO

FREE TV in every room

For Reservations and information write or phone

ATlantic City 4-5424

MEMBER, NATIONWIDE HOTEL ASSOC.

PLEASANTVILLE, N.J.

FOR A RESTFUL VACATION

FULLER'S

INTERRACIAL HOTEL COURT

Beautiful Auto Court, Interior Lobby, Tiled Floors, Air Cooled, Free Ice Water, Private bath with shower in all rooms. Only 2 miles from Atlantic City on Route 40. Swimming Pool. Tad Fuller's Harbor Inn Cocktail Lounge, 112 W. Jimmie Leeds Avenue, Pleasantville. Write or phone for reservations.

Phone Pleasantville 2-0200

FULLER'S MOTEL COURT

1401-11 E. Jim Leeds Pleasantville, N.J.

(Rt. Route 40)

WILDWOOD, N.J.

SPEND YOUR VACATION AT

HURT'S GUEST HOUSE

PRIVATE BEACH

Comfortable Rooms and Apts.

HURT'S GUEST HOUSE

240 W. Spencer Ave., Wildwood, N.J.

Wildwood 2-2818

Spend a Happy Vacation in Wildwood-By-The-Sea

Phone Wildwood 2-6337

THE NORRIS HOUSE

THOMAS NORRIS, Prop.

Free Parking — Free Transportation

107-109 W. ROBERTS AVENUE

WILDWOOD, N.J.

WEST HAVEN, CONN.

WEst 2-8004 ..... LOrust 2-8304

BUS SIDE OUTINGS

DIXON'S HOTEL

Vacation Spot of Savin Rock

BAR SERVICE

270 Beach St. — West Haven, Conn.

DOUBLE YOUR VACATION PLEASURE

5 BLOCKS FROM BEACH

BARVER HALL APTS.

ATLANTIC CITY, NEW JERSEY

2 Bedroom, Complete Kitchen, Tile Bathroom, Living Room, Dining Room. As Advertised in Delaware Living. Member Nationwide Hotel Assn.

"THE PAR EXCELLENCE OF ATLANTIC CITY"

SPECIAL VACATION RATES

Write: Chas. J. Clarkson, Mgr.

800 S. Ocean Blvd.

Atlantic City, N.J.

Telephone: Ocean 4-4347

Member Nationwide Hotel Assn.

Noted Drummer

7 for 6

STAY 7 DAYS & PAY FOR 6

LIBERTY HOTEL

1101 Baltic Ave.

Atlantic City, N.J.

Write for Free Folder

Summer Rates $6.00 up $7.00

MEMBER NATIONWIDE HOTEL ASSOC.

MARYLAND

Rio Plaza Hotels

Air Conditioned Rooms

Free Parking

22 So. Eutaw St.

MU. 5-3600

68 West Market St.

MU. 2-9706

NEW YORK

SEA BREEZE COTTAGES

NEW HAMPSHIRE

THE BRADFORD MANOR

Overlooking Lake Winnipesaukee

Fishing, Swimming, Boating

Bathing Beaches, Tennis, Dancing

Delicious Food, Reasonable Rates

Church Direct

BRADFORD, New Hampshire

Telephone 211 Box 126

Mrs. Natalie F. Moore, Prop.

Riverview Inn

730-8th Avenue

Belmar, N.J.

Telephone NUtual 1-5066

Dining for guests and friends

MEMBER: NATIONWIDE HOTEL ASSOC.

VACATION 1956

FREE ROAD MAPS

CANADA

HAITI

MEXICO

CARIBBEAN

EVERYWHERE in the U. S. A.

British West Indies

PUERTO RICO

Don't waste valuable vacation time. Make your plans now. Your 1956 AFRO Vacation Travel Guide tells all! Choice accommodations! Best routes upon request! All the up-to-the-minute information you need to make this vacation "the time of your life"!

Now Ready 25¢

To: Mrs. Malvina Hughes, Travel Editor, AFRO-AMERICAN Newspaper, 628 N. Eutaw Street, Baltimore 1, Maryland

CUT ON DOTTED LINE

YOUR NAME

ADDRESS

DEPARTING FROM DESTINATION

VACATION STARTS

Place an X beside whichever applies to you:

☐ Tourist route ☐ scenic route ☐ plane ☐ bus

Afro Travel Guide