Methodists hold first convocation for adults

PRINCESS ANNE, Md.—The first adult convocation for the Delaware and Washington Conferences of The Methodist Church was held here July 23-25.

The Rev. Howard A. Bailey, Philadelphia, and the Rev. Levi B. Miller, Jr., executive secretaries of Christian Education in the Delaware and Washington Conferences, respectively, were directors of the conference.

Some 80 workers met with adults in the two conferences. Workshops were held in the following subjects: "Young Adults," "Older Adults," "Teachers of Adult Classes," "Church School Superintendents," and "Ministers."

— o O o —

INTEREST GROUPS were held in audio-visual aids, music, folk games, and crafts.

Leaders were, Miss Virginia Stafford, General Methodist Board of Education, Nashville; the Rev. Richard T. Francis, Brooklyn, N.Y.; the Rev. Russel R. Hoeltzel, Philadelphia, and the Rev. Daniel L. Ridout, Baltimore.

Two lectures on "Understanding the Bible" were given by Dean Daniel G. Hill, Rankin Chapel, Howard University. Dr. Hill spoke on his visit to Palestine last year.

The Rev. J. R. Shockley, Cambridge, Md., spoke at the fellowship dinner. The Rev. Howard L. Cornish, director, Morgan College Christian Center, delivered the Sunday morning sermon.

— o O o —

THE CONFERENCE closed Sunday with a program by the Great Hymns Choir of Baltimore, directed by the Rev. Mr. Ridout.

Other leaders of the conference included: Miss Katherine Langford, Baltimore; Miss Louise Hilley, Washington; G. Wayne Coff, Chester, Pa.; the Rev. R. C. Hughes, Salem, N.J.; the Rev. Alex Reid, Marion Station, Md.; Miss Marian Cottman, Philadelphia, and Mrs. Florence Haskins, Laurel, Md.; Pythias.

WITH THOUGHTFUL CONSIDERATION FOR ALL

Thoughtful Consideration For The Feelings, Wishes, and Financial Circumstances Of The Family. Distinguishes Every Funeral Service That We Conduct.

When the need arises call

ARLINGTON S. PHILLIPS
FUNERAL HOME
1808 N. Monroe St.
LA. 3-4919

PROMPT COURTEOUS SERVICE
EUGENE H. MAYO
FUNERAL DIRECTOR AND EMBALMER
— NOTARY PUBLIC —
LIMOUSINES FOR ALL OCCASIONS
609-11 GEORGE STREET
SA. 7-6473 Res.: LA. 3-5355

Select Your Family Lot Now
IN ARBUTUS MEMORIAL PARK
The Cemetery Featuring
★ PERPETUAL CARE
★ A FAMILY BENEFIT PLAN
★ LOTS WITHIN BUDGET OF ALL
Private Graves $25 and up
Family Plots $10 Down
BUY YOUR BRONZE MEMORIAL ON OUR EASY PAYMENT PLAN
OFFICE
1827 WEST NORTH AVENUE LA. 3-8127

MULBERRY 5-2578
Hemsley Funeral Service
for Over Three Quarters of A Century
578 W. BIDDLE ST. BALTO. 1, MD.

Our every equipment is thoroughly modern and we spare no effort or courtesy in performing the duties confidently imposed on us by those in bereavement.
Holland Funeral Service Offers the Utmost in Complete, Dignified Fulfillment of Every Responsibility.
Holland Funeral Home
1631 Druid Hill Ave. MAdison 3-0692
MRS. GEORGE H. HOLLAND, Director

Prompt, Dependable Service

KELSON
FUNERAL HOME
GEORGE G. KELSON
Director and Embalmer
Successor to Mr. Thomas E. Kelson
1303 PRESSTMAN STREET
Phones: MAdison 3-5901 LAfayette 3-0988

Personal and Dignified Service

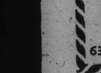

JAMES A. HAYES
FUNERAL DIRECTOR AND EMBALMER
638 N. Gilmor Street Phone ED. 6-2406

VACATION SCHOOL—These students attended the Religious Vacation School at St. Monica's Church, 421 W. Henrietta St. Shown with them are Mother M. Cyrilla, OSP, left front; Sister M. Vincentia, OSP, right front; the Rev. Father Richard J. Swift, SSJ, rear and Sister M. Phillip, OSJ, rear right.

Church told to tear down partition

An order to remove a partition surrounding the vestibule of a church at Arunah and Warwick Aves. was issued Tuesday by the city zoning board.

On behalf of neighbors in the area, a protest against the erection of the partition at St. James Church was filed by the Evergreen Protective Association.

The board gave the Rev. James I. Dowell of 3401 Walbrook St., permission to put up a canopy, but told him that the partition would have to come down.

Complaints centered around the fact that the partition blocked off the view of home owners. The home owners were represented by W. C. C. Hughes, attorney.

No one testified for or against the move at the Tuesday hearing. Members of the church who were present refused to comment on the board's decision.

Allen and Mrs. Brisco re-elected

PHILADELPHIA—James E. Allen, grand chancellor, Pennsylvania jurisdiction of Pythians, was re-elected at the session held recently at the Pythian Home, Tackawanna and Pilmore Sts.

Mary C. Brisco, grand women's chancellor, was also re-elected. The ladies session, headed by Mrs. Brisco, was held at Second Baptist Church, Mulberry and Meadow Sts.

Both were congratulated by the body for the splendid job they are doing for the order.

In Our Churches

Mrs. Ann E. Heath, president of the AME Missionary Society, will be guest speaker at Ebenezer AME Church, Sunday at 3 p.m. Morning services will be sponsored by the Society.

At 5 p.m., the group will hold a Fellowship Tea. The Rev. A. S. Thompson, is pastor.

The ushers at Union Bethel AME Church, Randallstown, are sponsoring a bus excursion to Atlantic City, Saturday.

— o O o —

COMMUNION DAY will be observed at Mt. Pleasant AME Church, Owings Mills, Sunday with the pastor, the Rev. W. N. Edwards, preaching the 3 p.m. sermon.

The Rev. Ollie Fleming, pastor, St. John Baptist Church, will deliver the 11 a.m. sermon, Sunday.

The corner stone laying ceremonies at the new First Baptist Church in Annapolis, will be held Sunday, at 3 p.m. The Ancient City Lodge No. 175 IBPOE of W are sponsoring the affair.

The Rev. Leroy Bowman is pastor.

Community park services will be held at Druid Hill Park in the bandstand pavilion, Sunday at 6:30 p.m. The Rev. C. M. Bascom, pastor, Douglass Memorial C. C. Church, will be the guest speaker.

The services, open to the public, are sponsored by the Council of Churches and Christian Education of Mayland-Delaware.

— o A o —

THE SECOND two-week period of the Day Camp program at Knox Presbyterian Church, began Monday, for children from 7 to 12-years-old.

Holy Communion was served at Knox Church, Sunday, by the pastor, the Rev. H. Octavius Graham.

Mesdames Gladys Parrish, Maris Thomas and Irene Walker, Sunday School teachers at Knox Church, are attending the Leadership Training School at Wilson College, Pa., this week.

Pupils and teachers of the Daily Vacation Bible School of Grace Memorial Baptist Church, held their closing program, Sunday, at 7:30 p.m.

— o O o —

SOME 35 CHILDREN attended the classes. Proceeds from the program are being sent to the Aaron Gamedo's Orphanage in Africa. The Rev. Eugene T. Grove is pastor.

Conducting the 3 p.m. Camp Meeting Program at St. Luke's Methodist Church, Sunday, will be the Rev. Albert Jackson of Emanuel C. C. Church. At 8 p.m. the Rev. Timothy Boston will be the guest speaker.

Music will be provided by the Metropolitan Praying Band and the Gospel Chorus of Emmanuel Church.

YOUTH DAY was observed at Hemingway Temple AME Church, Cherry Hill, recently. The sermon was delivered by the pastor, the Rev. W. A. Bell.

The 150-voice choir of the Apostolic Faith Church, Elder Winfield A. Showell, pastor, is now in Boston, Mass. singing for the national Young People's convention of the P.A. of W. this week at Emanuel Temple. Elder Charles Watkins is national chairman.

Elder Showell will return to Baltimore for the Sunday morning service Aug. 8.

—Mrs. Susie Porter Williams is running a bus excursion Sunday to the Mt. Olive Baptist Church, Northumbland County, Va.

Busses will leave at 6 a.m., Sunday, from the Gillis Memorial C. C. Church. The Rev. T. C. Jackson is pastor.

— o O o —

DR. C. Y. TRIGG, pastor, Salem Methodist Church, New York City, will be the guest preacher, Sunday at 11 a.m. at Sharp Street Memorial Methodist Church, Dolphin and Etting Streets.

He has recently returned from a 40,000 mile trip through Africa and India. Dr. Trigg is former pastor of Metropolitan and Sharp St. Churches of this city.

Grandmother of 12 dies after illness

Funeral services for Mrs. Cassie Nock, 52, of 416 N. Payson St., were held Monday at the Williams Funeral Home with the Rev. J. J. Vaughn officiating.

Born in Pockomoke City, Md., Mrs. Nock aegrandmother of 12, died at Johns Hopkins Hospital Thursday. She had been ill for three weeks.

Mrs. Nock is survived by her husband Walter; three daughters, Mrs. Carlean Wade, Miss Louise Nock of Baltimore, and Mrs. Georgia Lowe of Philadelphia; and four sons, Melvin, Weldon, Calvin and Robert Nock. Also, a sister, Mrs. Sarah Harmon of Atantic City, N.J., 12 grandchildren and two nephews.

Interment was in Mt. Auburn Cemetery. Mrs. Nock was also a member of the Knights of Pythias.

MATRON RETURNS TO MARTINSVILLE HOME

WINSTON - SALEM, N. C. — Mrs. E. C. Stirling of Martinsville, Va., has returned to her home after attending the Christian Workers Conference of Winston - Salem Teachers College here last week.

Annual fete for integrated group held by Bible Circle

The Good Samaritan Bible Circle sponsored its annual sightseeing trip throughout the city Wednesday, for an interracial group of aged and invalids.

Four busses transported the guests from the Methodist Home, Baptist Homes, City Infirmary and private homes.

The Bible Circle, which has been functioning since 1948, is under the direction of Mrs. Addie Davis, president and organizer.

— o O o —

BESIDES THE annual outing, the organization also gives aid to those who are temporarily without means of income and assists in securing hospital beds for those who can not afford to pay.

Mrs. Missourie Watson is vice-president; Mrs. Effie Keck, secretary. Members include: Mesdames Edith Harris, Josephine Smith, Virginia Davis, Lucy Carpenter, Essie Miller, Pearl Chambers, Theo McDaniel, Helena Williams, Rosei Lassiter, Sarah Haskins and Misses Irvin Carpenter, Emmett Davis, Jerome Watson and Harrison Alston.

Ankle injured while boxing on playground

WASHINGTON

James R. Jackson, 16, of the 3900 block of Kansas Ave., NW, was treated at Garfield Hospital Tuesday for a possible fractured ankle suffered while boxing on the Raymond School playground.

Jackson was taken to the hospital by police and released after treatment

UNION MEMORIAL METHODIST CHURCH
HARLEM & WARWICK AVENUES
REV. N. B. CARRINGTON, Minister
Sunday, August 8, 1954
1:00 A.M.—Morning Worship. Subject: "The Voyage of Life."
No. 1 Shipmates — Cargoes — Destinations.
3:00 P.M.—Dinner served by the ushers.
3:00 P.M.—Victory Service of the Christian Witness Mission of the Washington and Delaware Conferences.
7:00 P.M.—Anniversary of the Ushers' Union.

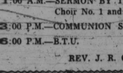

Look Who's Here—Why Worry?

With The Unseen Divine Power All Things Are Possible.

Senior Prince and Prophet J. J. JAMISON, S. P. A. of New Orleans, La.

Of the Creek Indian Royal Blood Decent. Born under the sign and with the gift of the seventh son. Will pray God's daily blessings upon everyone.

See and hear this Divine Creek Indian Prophet. Will answer any reasonable question

11:30 SUNDAY—8 P.M. NIGHTLY

CHRIST TEMPLE CHURCH
1038 N. Eutaw St. (at Hoffman St.)
Office Hours 9 A.M. to 10 P.M.
Mme. M. E. Bivins, Pastor

METROPOLITAN METHODIST CHURCH
CARROLLTON & LANVALE STS.
SUNDAY, AUGUST 8, 1954
10:00 A.M.—General Class.
11:00 A.M.—Holy Communion. Music by Chorus, Choir and Gospel Choir.
1:30 P.M.—Church School. Mrs. Bessie Harmon, Supt.
GUEST SPEAKERS:
Aug. 15 ..... Rev. J. C. Dyson
Aug. 22 & 29 ..... Rev. C. Y. Trigg, Salem Methodist Church, New York
Sept. 5 ..... Rev. James Adams
REV. KELLY L. JACKSON, Pastor

FAITH BAPTIST CHURCH
"THE PRAYING CHURCH"
BOND STREET AND ASHLAND AVENUE
9:00 A.M.—SUNDAY SCHOOL.
11:00 A.M.—MORNING WORSHIP—PREACHING
3:00 P.M.—WE WORSHIP AT FOUNTAIN BAPTIST CHURCH — PASTOR CONGREGATION, and Music by the Gospel Chorus and Senior Choir No. 2
8:00 P.M.—PROGRAM BY THE GOSPEL CHORUS. WE WELCOME YOU.
REV. SIMON WILLIAMSON, D.D., Pastor

HERE SUNDAY—The Wigden Trio, famous gospel singers, will appear Sunday at the open air services held in Madison Square in East Baltimore from 6 to 7 p.m. Group has toured Europe and Japan and plans touring South America in near future.

Famous gospel trio sings in E. Baltimore Sunday

The fourth week of open air services held in East Baltimore in Madison Square will feature the famous Wigden Trio, Sunday from 6 to 7 p.m. in high class gospel singing.

The services, sponsored by the East Baltimore Citizens Association and the Ministerial Council of East Baltimore, are for a 7-week duration and are held each Sunday, at the same time.

A tape recorded broadcast of the services is heard each Sunday also from 9:05 to 10 p.m. over WITH.

— o O o —

THE WIGDEN TRIO is from Naples, N.Y., where one of the members, the Rev. Lawrence Wigden, is a pastor of a church. The group has toured Europe with the "Youth For Christ" and recently returned from a tour of Japan. The next trip planned is to South America.

Rev. Wigden will also preach at the 11 a.m. services at the Grace Memorial Baptist Church on Sunday. He will also preach at the outdoor services.

Appearing also at the Sunday evening outdoor services will be Mrs. Natalie Freeman, pianist for the Baltimore Youth For Christ who will play for the group singing.

— o O o —

ON AUGUST 15 outdoor services will be conducted by the Rev. Eugene T. Grove, pastor Grace Memorial Baptist Church.

The adult meeting on August 22, will feature the preaching of the Rev. Octavious Graham, pastor of Knox Presbyterian Church and on August 29, the Rev. Logan Kearse, pastor Ebenezer Baptist Church will preach.

Perkins Square Baptist Church
GEORGE AND OGSTON STREETS
MANN'S MEMORIAL CIRCLE DAY
8:30 A.M.—Service of Consecration, Prayer, Music by the Gospel Chorus.
9:30 A.M.—SUNDAY SCHOOL.
10:30 A.M.—OPEN HEART SERVICE.
11:00 A.M.—Holy Communion. Pastor's Subject: "Regeneration."
6:00 P.M.—Baptist Training Union.
Mon. Aug. 9, through Sun., Aug. 15, "Gospel Chorus Week."
REV. WARD D. WEBBS, Pastor

SOUTHERN BAPTIST CHURCH
Bond and Preston Sts. "The Friendly Church"
9:15 A.M.—SUNDAY SCHOOL.
11:00 A.M.—SERMON BY THE PASTOR. Music By Senior Choir No. 1 and Jubilee Chorus.
3:00 P.M.—COMMUNION SERVICES.
6:00 P.M.—B.T.U.
REV. J. R. GRANT, Pastor

Bible Way host to religious meeting

WASHINGTON — **REPRESENTING** 160 churches and missions here and abroad, the 30th national convocation of the Church of Our Lord Jesus Christ of the Apostolic Faith will convene here Aug. 9-2

The Bible Way Church, 1130 N.J. Ave., NW, Elder Smallwood Williams, pastor, will be host to the meet. Over 1,000 delegates and visitors are expected to attend.

Bishop R. C. Lawson, D.D., M.D., of New York City, head of the churches, will preside. Delegates will come from the USA, the British West Indies and Africa. Elder Williams is executive secretary of the convocation.

Mt. Zion Methodist Church
Biggs Ave. and Gilmor St.
9:30 A.M.—Church School.
11:00 A.M.—Sermon by the Rev. Mrs. Jessie May Holliday.
8:00 P.M.—Sermon.
REV. G. J. BARNES, pastor

THE FULL GOSPEL TABERNACLE, INC.
WINTERS & EDMONDSON AVES.
Catonsville, Maryland and Cockeysville, Maryland
REVS. L. & W. ADAMS, Pastors
Associate Pastors
REV. RICHARD WALLACE, and REV. JOHN WESLEY HOLLAND
10:00 A.M.—Sunday School
11:00 A.M.—Preaching. Music by Senior Choir.
7 to 8 P.M.—Young People's Hour.
8:00 P.M.—Regular Service.
Thurs. 8 P.M.—Regular Service. Prayers for the sick.
ALL ARE WELCOME.

THE JERUSALEM BAPTIST CHURCH
147 W. Preston Street

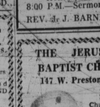

10:00 A.M. Church School.
11:00 A.M. Sermon by the Pastor.
8:30 P.M. Preaching.
Fri. 8 P.M. Prayer Service.
REV. P. D. DOUGLAS, Pastor

CONCORD BAPTIST CHURCH
FRANKLIN AND POPPLETON STS.

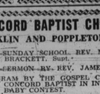

9:45 A.M.—SUNDAY SCHOOL. REV. MONTAGUE BRACKETT, Supt.
11:00 A.M.—SERMON. REV. REV. JAMES WILSON
3:30 P.M.—PROGRAM BY THE GOSPEL CHORUS OF CONCORD BAPTIST IN INTEREST OF BABY CONTEST.
August 10—The Whittier Gospel Union of Philadelphia and Wilmington will hold their 10th Annual Convention here. Ending Sunday August 15. Sponsored by Rev. Mrs. Ella Walker.
THE PUBLIC IS INVITED.
REV. J. M. RAYNOR, Pastor

WELCOME! WELCOME!
To The
OPENING SERVICES
of the Newly Decorated
ST. PAUL METHODIST CHURCH
1000 W. SARATOGA ST.
SUNDAY, AUG. 8th
10:00 A.M.—Sabbath School.—Mr. Eugene King, Supt. Mr. Charleston Brown, Class Leader.
11:00 A.M.—Sermon by Bishop Edgar A. Love of the Methodist Conference. Music by the Senior Choir and C. S. Harper Choir.
3:00 P.M.—Afternoon Service. Sermon by Rev. Willis Tolson of Metropolitan Methodist Church. Music by the Gospel Choir of Metropolitan Methodist Church.
6:00 P.M.—Evening Social Hour. Mrs. Daisy Brown and Mrs. Buena Vista Ball presiding. Speaker, Rev. George Allen of Mt. Olivet Methodist Church, Catonsville, Md. Music by the Senior Choir of St. Paul Church. Report of Captains.
Mrs. Ida C. Whiting, General Chairman; Presidents of All Auxiliaries, Co-Chairmans; Mrs. Alice J. Minton, Sec.; Rev. Richard L. Ball, Pastor.
Dinner Served in Dining Room

GRACE PRESBYTERIAN CHURCH
DOLPHIN AND ETTING STREETS
SATURDAY, AUG. 7th
12:30 P.M.—Meeting of the SATURDAY COMMUNITY CLUB.
SUNDAY, AUGUST 8
9:30 A.M.—SUNDAY CHURCH SCHOOL. Mrs. Lois J. Carter, superintendent.
11:00 A.M.—Sermon by the Pastor—Topic: "On Being A REB Man."
6:00 P.M.—Monthly Meeting in Lafayette Square.
You Are Cordially Invited To Attend These Services
THE REV. ROBERT T. NEWBOLD JR., Pastor

Sharp Street Memorial Methodist Church
DOLPHIN and ETTING STREETS
9:30 A.M.—CHURCH SCHOOL.
11:00 A.M.—SERMON BY DR. C. Y. TRIGG, pastor of Salem Methodist Church, New York City.
A HEARTY WELCOME TO ALL.
REV. JOSHUA O. WILLIAMS, Pastor

Orchard Street Methodist Church
Orchard Street Near Druid Hill Avenue
9:45 A.M.—Church School.
11:00 A.M.—Sermon By Rev. Mrs Viola Cannon.
8:00 P.M.—Preaching.
All are Welcome Rev. D. M. Pleasants, pastor

TRINITY BAPTIST CHURCH
DRUID HILL AVE. and McMECHEN ST.
9:30 A.M.—SUNDAY SCHOOL.
11:00 A.M.—PREACHING BY THE PASTOR—Music by the Senior Choir.
8:00 P.M.—PREACHING BY THE PASTOR—Holy Communion. Music by the Senior Choir.
All Are Welcome Rev. V. V. K. Stokes, Pastor

MEMORIAL BAPTIST CHURCH
CAROLINE AND PRESTON STREETS
9:30 A.M.—CHURCH SCHOOL.
11:00 A.M.—MESSAGE BY REV. A. A. SMITH.
6:00 P.M.—BAPTIST TRAINING UNION.
8:00 P.M.—EVENING WORSHIP.
WE WELCOME YOU
REV. C. EDWARD BROWNE, Pastor.

Christian Community Church of God
1115-17 W. SARATOGA STREET

ORDER OF SERVICE
9:00 A.M.—Sunday School, Elder Wm. Roberts, Supt.
10:30 A.M.—Broadcast over Station WSID.
6:00 P.M.—Young Peoples Meeting.
8:00 P.M.—Evening Worship.
Holy Communion Every 4th Sunday, 4 P. M.
ELDER C. GREEN, Pastor

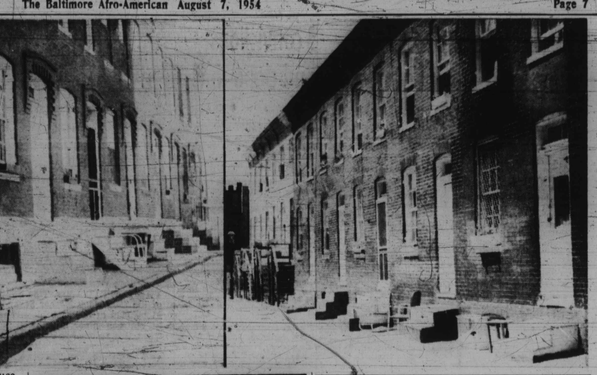

PROGRESS REPORTED—AFRO Clean Blockers are gradually changing the complexion of their areas as can be seen by remarkable improvement in these three blocks. At left is the 900 block McDonough St., Patricia Johnson, captain; center, 2600 block Bruce Terr., Louise Lyle, captain; and right, 800 block Vincent St., Dolores Dorsey, captain.

Number of Honor Roll Blocks Climbs to 50

With the addition of 14 new ones, the number of Honor Roll blocks climbed to 50 Friday, Clean Block Director M. Francis Mackay announced.

The blocks represented East, South and Northwest Baltimore as well as two suburban areas.

To achieve Honor Roll status, the captains and their workers must have completed most of the work necessary to bring their block up to a price-of-living level.

— o O o —

THEY HAVE painted and cleaned the street on a regular daily schedule and beautified their yards.

Twelve of the blocks are located in East Baltimore, 2 in South Baltimore, six in Wilson Park and Pulaski Park and the remainder in Northwest Baltimore.

The blocks have been inspected throughout the summer by Mrs. Mackay and Assistant Clean Block Director Miss Edith Weaver.

— o O o —

TO BE eligible for prizes at the end of the campaign this month, a block must have been placed on the Honor Roll at least once during the summer.

New blocks added to the Honor Roll this week were listed as follows:

23 N. Castle St., Brenda Brown, captain;

1500 E. Chase St., Edward Hardin, captain;

1600 E. Chase St., Jean Hopkins, captain;

2300 Madison Ave., Queen Willis, captain;

800 Elder Alley, Robbie Ray, captain;

500 Moore St., Roberta Coffee, captain;

800 McDonough St., Vera Johnson, captain;

600 Paca St., Ray Florence, captain;

2900 Poplar Terrace, John Veney, captain;

1600 Bruce Ct., Ella Bruce, captain,

1600 Lorman Ct., Ronald Crockett, captain, Gilmor Homes;

1500 May Ct., Douglass Homes, Shirley Honeycutt, captain;

2800 Round Road, Cherry Hill Homes, Beverly Thomas, captain;

400 and 700 Tiffany Ct., McCullon Homes, Ethel Gales, captain.

SPIC AND SPAN BLOCK—Freshly painted, lawn trimmed, the uniform appearance of these residences in the 1700 block Braddish Ave., brought the Honor Block award to Captain Shirley Johnson. Her crew is pressing hard to be one of the winners in this year's campaign.

CLEAN BLOCK • SIDELIGHTS •

By M. FRANCIS MACKAY

IF BALTIMOREANS want to see what a clean block really looks like, they should take a ride around town and just take a peek at the blocks registered in the 20th annual Clean Block Campaign.

BLAINE WATKINS, captain of the 1500 block Argyle Ave., has greatly improved her block since the last inspection. But she should give that alley some attention.

— o O o —

VICTORIA COTTON, captain of the 900 block Durham St. has a very clean street. And the white paint looks very attractive. She should have her flag out, so everyone will know exactly where the captain lives. It was nice to see the window cards on display.

QUEEN WILLIS, captain of the 2500 block Madison Ave. has her block roofing into shape. It looks nice. Continue the good work.

VERA JOHNSON, captain of the 800 block McDonough St., is doing well although the cooperation hasn't been as she would like it. Come on neighbors, give the lady a hand.

ANTHONY SCROGGINS, captain of the 600 block Moore St. has freshly painted his steps and his flowers look very pretty. Don't worry about that "block-buster" she painted his steps blue after the Clean Blockers had painted them white.

POE HOMES — Clean Blockers in this project have begun working. The grass looks neat and the flowers are very pretty.

BRENDA JONES, captain of the 1000 block Vine St. hasn't been in the campaign long but her block looks very good. The painted steps are neat, but she should hurry and get the rest of them painted.

LAURETTA PROCTOR, captain of the 100 block Carrollton Ave., doesn't appear to have accomplished much. Time's a-passing. What about cleaning the steps and alley and getting some flowers out.

JANICE BLACKWELL, captain of the 1500 block Clifton Ave., has a block that could look very pretty, but she has to work every day. The block has shown considerable improvement. The flowers are very colorful.

— o O o —

HARRY COATS, captain of the 600 block Smithson St., has his block looking extremely attractive. Let's try and keep it looking that way.

PATAPSCO PARK—A tour of this area found one Clean Blocker painting his house. The blocks and alleys were found to be very clean.

KEEP YOUR BLOCK CLEAN
Mention This Ad And Get A Discount of 10% on any of These Clean Block Supplies.
• Paints • Brushes
• Sundries • Brooms
• Mops • Rakes
• Cleaners • Waxes
• Galv. Trash Cans
CAPITOL Hardware Company
1618 W. Baltimore St.
GI. 5-7046-W

ANN HOLMES, captain of the 4400 block St. Georges Ave., and her crew are working well. Hurry and get everything finished.

ANNA JONES, captain of the 1500 block Eden St., has improved her block since our last visit. Don't forget the vestibules and alley. What about those window cards?

— o O o —

ANNA ANDREWS, captain of the 2300 block Barclay St. after she and her crew finish painting the woodwork, will have a looking block. Don't forget your window cards.

LOUISE LYLE, captain of 2600 block Bruce Terrace, has her street looking very clean. The white paint really looks attractive.

MARCIO JONES, captain of the 1900 Barclay St., needs more cooperation from the residents in her block. A little more would do the job.

ELLEN JONES, captain of the 2000 block Preston St., is working rather slowly. More cooperation from the adults in the block would help.

— o O o —

DOUGLASS HOMES — The white fences in the courts are very attractive. The courts are being kept clean and the flowers and grass add to the beauty. Of course, there is still much work yet to be done.

GILMOR HOMES — Clean Blockers here don't have too much to do. The white fences are distinctive. I suggest that you wash your front doors. Clean the sidewalks surrounding the project as well as those on the outside of the project.

— o O o —

McCULLON HOMES—The attractive project is beginning to look pretty. The petunias at Manse Court are something to behold. The picked flowers and lawns and flowers are attractive.

Don't forget to cut the grass from around the flowers. Also cut the high grass growing on the outside of the project.

— o O o —

SOMERSET HOMES — We can see that Clean Blockers have been working by the appearance of so much white paint. But a little more effort must be put forth.

DOROTHY BUTLER, captain of the 400 block Gilbert St. needs to sweep her street every day. Remind the children they are not to play in the street. It's dangerous.

MARY LUCAS, captain of the 1100 block W. Lanvale St., still has a lot of work to do. She had better hurry and get started.

ROBERTA COFFEE, captain of the 500 block Moore St., needs a few more flowers to make her block look more attractive.

FRANCES BYRD, captain of the 1800 block Argyle Ave., still have to sweep more. Also don't forget the window cards.

CALENDAR

Aug. 19—Biddle Jamboree East Baltimore
Aug. 22—Begin Final Inspections
Aug. 24—Regent Jamboree N. West Baltimore
Aug. 27—Closing, Pennsylvania Ave. A.M.E. iZon Church 1124 Pennsylvania Ave.

Total of 220 blocks enrolled; tops last year's registration

Captains and workers for a total of 220 blocks got under the registration deadline Friday in joining the 20th AFRO Clean Block Campaign.

A few more registrations mailed before the July 30 midnight deadline are expected to complete the lineup of blocks eligible to compete for prizes in this year's campaign.

— o O o —

THE 26 blocks which qualified Friday brought the total of blocks registered to 220. This is thirty-five more than participated in last year's drive.

The new registrants are:

Captain Carolyn Campbor
1600 Bookery Ct., Gilmor Homes
Agnes Lee, Pamela Pindler, Brenna Roberts, Cora Grooms, Ann Campbor, Helen Campbor, James Devone, Stephens Jackson, Ray Williams, James Lee, Charles Lee, Theodore Lee, Pearline Williams and Mrs. Ardella Snowden, advisor.

Captain Victoria Cotton
900 Durham St.
Darrell Edwards, Katie Mae Jones, Barry Harris, Bernard Distance, Michael Distance, Phyllis Vaughn, Queen Vaughn, Sandra Vaughn, Maddie Thomas, Earl Young, Vincent Thomas, Charles Cotton, Brenda Harris, June Thomas, Willie Mae Davis, Lois Davis, Delores Stokes, Mrs. Marie Fitzpatrick, Johnnie Mae Thomas, Davis Cotton, Dixie Thomas, Marion Cotton, Cynthia Wiggins, Mary Epps, Robert Davis, Roy Davis, Hilda Vaughn and Marva Vaughn.

Captain Mildred Cunningham
500 Barre St.
Ellen Jones, Eliza Thorn, David Thorn, Vernetta Halley, Williams Smith Jr., Robert Jones, Louise Sturdivant, Ralph Sturdivant.

Captain Jeannette Doles
1700 Barnes St.
Marcella Doles, Barbara Lipscomb, Jackie Booker, Irene Hardy, Vanderline Williams, Shirley Robinson, Barbara Robinson, Maze Jennings, Carolyn Jennings, Clarence Smith, Laural Smith, Raymond Smith, David Baker, Alfred Martin, Watt Williams, Warlina Scott, Ruth Knight, Cora Threat, Gloria Knight, Bertha Coleman, Esther McGee, Percy Franklin, Robert McGee, Viola Doler and Edward Monroe.

Captain Beverly Thomas
2800 Round Rd., Cherry Hill
Brenda Norris, Bernice Norris, Irvin Norris, Gloria Thomas, Cornelia Wiley, Charles Wiley, Mrs. Madeline Thomas, Mrs. Diana Norris, Mrs. Ardella Hughes, Theresa Hughes, James Scruggs, Louis Scruggs, Catherine Shieldr, Faye Montay, Mrs. Evelyn Bowman, Alice Willis, and Alicia Brown.

Captain Henrietta Hawkins
1100 N. Patrish St.
Glenda Johnson, Shirley Snowden, Frances Hicks, Judith Gumpirt, Dorathy Miles, Joe Ann Miles, Estella Jones, Mary Jones, Ezma Taylor, Marion Diggs, Yvonne Edmond, George Forrester, Mary Dodd, Maggie Jones, Anita Edmonds, Gladys Williams, Mary Brown, Rachel Brown, Robert Cooper, Ruth Patterson, Sylvia Hicks, Thomas McDowell, Ada McDowell, Clayborne Schaeffer, William Schaeffer, Annie Bell Burrell, Irene Fenwick, Rosa Schaeffer and Blegula Schaeffer.

Captain Natalie White
2900 Carver Rd., Cherry Hill
Frances Harris, Brenda Gladden, Rosa Lee Walker, Patricia Gladden, Elaine White, Elaine Davis, Susie Harris, Alice Livingston, Joan Tyler, Florine Smith, Dorine Smith, Dorothy A. Harris, Hester Brown, Doris M. Smith, Margaret Davis, Debbie Lewis, Reginald White, Martha Harris, Faith Collins and Milton Chamber.

Captain Brenda Brown
23 N. Castle St.
Bernardine Williams, Jo Ann Dardin, Furman Simon, Clarence Tickel, Ronnie Thomas, Joyce Peterson, David Wyatt, Haywood Swann, Charles Collins, Margaret Weaver, James Wheeler, Lorraine Peterson, Mrs. Ruby Williams, Leroy Weaver, Leroy Simon, Mrs. Dora Eaton, Mrs. Kate Wheeler, Arthur Chenom, Mrs. Cora Blango, Mrs. Mildred Peterson, Elsie Simon, Paulett Williams and Mary Brown.

Captain Delois Dorsey
800 N. Vincent St.
Meta Newton, Constance Dupuine, Herman Nelson, Ethel Green, Evelyn Brown, Ernest Brown, Flossie Williams, Mattie Howard, Mildred Dorsey and Myrtle Dorsey.

Captain Loretta Johnson
3400 Spelman Rd., Cherry Hill
Lucy Johnson, Diane Hubbard, Eileen Stewart, Jacqueline Williams, Michael Bradford, Madeline Franklin, Troy Williams, Alice Keels, Jerome Franklin, Cynthia Johnson, Eunice Hubbard, Marlene Warren, Alfred Robert Warren, Patricia Hall, Michael Hall, Allen, Juanita Jordan, Henry Warren, Avis Moulton, Cheryl Moulton, Geraldine Laiten, Madeline Franklin, Sandra Franklin, Thelma Usserry, Eugene Martin, Gregory Hall, Alice Almony, Willie Bronner, Marie Smith, Lydia Smith, Barbara McRobinson, Evangeline McLean, Marilyn Bradford and Hannah Howard.

Captain Bertha Richardson
2400 Spelman Rd., Cherry Hill
Albert Jackson, Vallery Willis, Sadie Armstrong, Beverly Lee, Brenda Lee, William Mayo, Jean Lee, Brenda Moore, Beverly Briggs, Elizabeth Beatty, Joseph Briggs, Mildred Jackson, Dianne Richardson, Robert Barnett, Olton Jackson, Ann Realty, Nathaniel Mave, June Hall, Wilhelmina Smith, Margaret Martin, Nadine Richardson, Earl Jackson, Richard Willis, Gloria Banks, Ophelia Smith, Mrs. Katie Briggs, Donald Moore, Stanley Moore, Albert Banks, Bernadine Wolford, Rosa Moore and Mrs. Emma Viola Willis, advisor.

Captain Maxine Brooks
400 Dover St.
Geraldine Gorham, Brenda Gold, Emma Johnson, Sandra Brooks, Vernon Walker, James Hatch, Etta Howard, Roy Baker, Cornell Richards, Vernon Brooks, Brenda Goburn, Elroy Richards, Charles Jenkins, Angela Michelle, Carolyn Goburn, Clarissa Johnson, Bertha Sturdivant, Evelyn Branch, Rebeccah Brooks, Violet Goburn, Elsie Howard, Lillian