2519 ROSEDALE STREET
Modern 2 sty. home, front & rear terraces, 1st flr. liv., rm., din. rm., & modern unit kit. with rubber tile flooring. 2nd flr. 3 pvt. rms. & tile bath with linen closet, draperies, chrystal chandelier, cornices & other extras. LA. 3-6122, 9 A. M. to 5 P. M. evefyday except Sat. Saturday 9 A. M. to 12:30 P. M.

GARRISON BLVD. SECTION
3306 Alto Road
OUTSTANDING 3 STORY TRIPLEX
ON VERY ATTRACTIVE LOT
Owner's appartment—3 rooms and bath
2nd floor apartment—4 rooms and bath.
3rd floor apartment—3 rooms and bath.
Beautiful mahogany paneled club room with bar. Hot water oil heat. Slate roof. Many outstanding features. Reduced to $19,000. G.R. $120.
THE CATON REALTY COMPANY
PL. 2-0611 WI. 5-0064

$500 DOWN AND UP – HOUSES FOR SALE

3 STORY
1114 MOSHER ST.—Vacant. 8 rooms and bath, oil heat. 2-car garage. Ideal for rental purposes. Eves. & Sun. call WI. 5-7749.
1945 W. NORTH AVE.
VACANT—Ideal for office or beauty salon. Rental for office or beauty salon, 4 rms. 2 baths, automatic heat for sure, storm windows. Ex. cond. Eves & Sun. call LA. 3-7749.
1522 CLIFTON AVE.—Corner, state front, 7 rooms & bath, hot water oil heat. Eves. & Sun. Call PO. 5-4246.
1010 BRENTWOOD AVE.
8 rms., modern tile bath, unit kitchen, hot water heat. Eves. & Sun. Call PO. 7-4346.

2 STORY
3418 MONDAWMIN AVE.—Semi-detached, porch frt., 7 rmk., hot water oil heat. Eves. & Sun. call PO. 5-4246.
444 E. FEDERAL ST.—$195 Down. 8 rooms and bath, oil heat, aluminum siding, hwd. floors, storm door. Eves. & Sun. call WI. 5-7749.
3109 GWYNNS FALLS WAY.—Stone porch frt., 8 rms., tile bath, hot water oil heat, hwd. floors, storm doors. Eves & Sun. call WI. 5-7749.
1031 N. MILTON AVE.—East Baltimore. A truly fine home. 6 rmk. & modern bath, unit kitchen, storm doors & windows, oil heat. Eves. & Sun. call WI. 5-7749.
2401 TERRA FIRMA RD.—Cherry Hill, corner. 6 rms., modern bath, unit kitchen, coal range, hot water. Immaculate condition. Full basement. Eves. & Sun. Call WI. 5-5649.
STORE FRONT — 2000 BLK. W. NORTH AVE.—3 sty. 2nd flr. 4 rm. mod. bath. apt. 3rd flr. 2 rms., H.W. Ht. Pvt. Ent. Eves. & Sun. Call Reisterstown 1234.
STORE FRONT - 825 MADISON AVE.—1st fl. Vacant. Formerly used as restaurant. 2nd & 3rd fl. income $92 per month H.W. oil heat Eves. & Sun. call LI. 2-0911.

GI LOANS AVAILABLE
ON THE ABOVE PROPERTIES
WARD & STULL – OFFICE LOngwood 6-2300
3029 W. NORTH AVE.

ROGER J. JOHNSON COMPANY
REALTIST — 1951 W. NORTH AVE.
LA. 3-7267 Evenings and Sundays, LA. 3-5564
Hours: 9 A.M. Saturdays 9-1 P. M.
"BONDED BROKER AND SALESMAN"

HOUSES FOR GIs
3108 MONDAWMIN AVE.—2 sty., terrace porch frt., 6 rms. and mod. tile ceramic bath, with linen closet, mod. unitized yellow tile kit., hdwd. firs. throughout. H.W. gas heat, partial club cellar. Strictly residential neighborhood. Extras — kit. range and awnings, house only 6 years old.
3338 MONDAWMIN AVE.—2 sty., porch frt., 3 rms. & kitchenette on 1st flr.—3 rms. & bath on 2nd flr.—Knotty pine club cellar and powder room. H. W. oil heat, hdwd. firs. throughout, awning, storm windows and venetian blinds. Excellent condition.
3308 ALTO RD.—Detached shingle cottage 2½ stories. 10 rms. & bath. Very lgr. porch, spacious rms. & reception hall. H.W. oil heat, wide lawn with shrubbery & trees. Priced to sell.
1045 W. NORTH AVE.—3 sty., 9 rms., 2 baths, 3 kits., auto. heat. Auto. H.W., storm windows throughout. Unit kit.
1707 GWYNNS FALLS PKWY.—2 sty., porch front, 9 rms. Full ceramic tile bath, custom built unit kitchen, powder room 1st fl. H.W. oil heat. Hardwood floors throughout. Excellent condition.
933 FRANKLINTOWN RD.—2 sty. porch front, H.W. oil heat, hardwood floors throughout. Reasonably priced.
2002 BRYANT AVE.—2 sty porch front. Reception Hall. 4 bedrooms, H.W. oil heat. Ceramic tile bath. Excellent condition.
2311 ELLAMONT ST.—2 sty., porch front. 4 bedrooms, hot water, oil heat, hardwood floors, newly renovated.

1607 W. NORTH AVE. LINWOOD G. KOGER, JR. LAf. 3-1513 Eve. LAf. 3-7952

3331 ALTO—Knotty pine club cellar, 3 complete apts., separate meters, separate entrances, semi-detached. Double garage, oil h.w. heat, aluminum storm doors and windows.
3054 ARUNAH—Corner duplex, 6 rooms and bath on each floor, unusually wide house, 4 tiled baths, knotty pine club cellar and office in basement, 4 garages, venetian blinds. Philco air-conditioner, oil h.w. heat, facing Gwynns Falls Park.
2203 ASHBURTON—Only 4 years old. $800 down to G.I., 6 rms. and modern tile bath, hot-water heating, breakfast nook, oil burner, modern unit kitchen.
1914 BENTALOU—7 rooms & bath, brick porch front, blinds, one-half block newly decorated, gas steam heat, venetian (from North Avenue.
2222 BRADDISH — Fabulous knotty pine club cellar, gas h.w. heat, 6 rooms and modern tile bath, aluminum storm windows and doors, 6 years old, modern unit kitchen.
2227 DUKELAND—Corner, 5 years old. $1000 down to vet or non-vet, 6 rooms and modern tile bath, ultra-modern unit kitchen, wall to wall carpets, venetian blinds, cornices, gas heat, reduced to $9,900.
2325 DUKELAND—5 years old, 6 rooms and modern tile bath, gas h.w. heat, $600 down to vet, storm windows, garbage disposal, Bendix washer, venetian blinds, $9900.

2800 Block REISTERSTOWN—Double knotty pine club cellar, 10 rooms and 2 tile baths, facing Druid Hill Park, semi-detached, decontrolled rents, storm windows and doors, extra powder room on 1st floor, modern unit kitchen, sharply reduced.
963 ELLICOTT DRIVEWAY $800 down to vet, only $6500. 4 years old, hot water heat, storm windows & doors, modern tile bath, oil heat, painted basement, modern unit kitchen, facing park.
3221 GWYNNS FALLS PKWY—Corner, double garage, across alley, modernistic oil painted walls throughout, pire-war modern English style exterior hot water oil heat, storm doors and windows, powder rm. on 1st floor, porch front, unique beauty.
3030 MONDAWMIN, — Reduced to $9500, $500 down to vet, reduced down payment to vet, beautiful painted walls, gas hot water heat, storm windows, picturesque terrace, only 6 yrs. old.

DUPLEX
2205 ASHBURTON
6-Year Old House
1st floor apt. Living room, bedroom, kitchen 2nd floor apt. 3 private rooms, modern tile bath with showers. Separate Gas & Electric Meters.
LA. 3-6122 9 a.m. to 5 p.m. everyday expect Sat. Sat. 9 a.m. to 12:30 p.m.

WALBROOK COTTAGE
3100 Blk. PRESBURY ST.
$400 Down to Veterans
$1000 Down to Non-Veterans.
6 rooms, modern bath, h.w. oil heat, slate roof, 2-car garage with overhead doors and many other extras.
CIRCLE REALTY CORP.
Mr. Alex - HU. 6-4233
WI. 5-2800

ATTENTION
DISCRIMINATING
HOME BUYER
3400 MONDAWMIN AVE.
Near Gwynns Bird.
Semi-detached, 2 story, Hardwood floors, Hot water heat.
CLUB CELLAR, 2 separate, distinct and private apartments. Private entrances.
Will deliver vacant in approximately 45 days.
Cash required—$750
For inspection call
FO. 7-0793

INSPECT SUNDAY
2 until dark
2622 N. Longwood St.
Opposite park. Modern, 6 rooms, bath, powder room, excellent condition, priced to sell. Owner.
MO. 4-6784

2010 E. NORTH AVE.
Freshly decorated, both inside and out 6 rooms and bath, oil heat. You move right in with a modest down payment and pay the balance weekly.
A Real Beauty
CALL MR. SEE
FO. 7-0793

N.W. BALTIMORE
$375 Down $16 Week
6 rooms, bath, automatic water heater porch front, redecorated like new. Mr. Thompson. Eves. and Sun. WI. 5-3115
CIRCLE REALTY CORP.
WI. 5-2800

2 APARTMENTS
2202 BRADDISH AVE.
1st floor—Living room, bedroom, kitchen, 2nd floor apt.—Living room, bedroom, kitchen, modern tile bath with shower, large linen closet.
LA. 3-6122 9 a.m. to 5 p.m. every day except Sat. Sat. 9 a.m. to 12:30 p.m.

SPECIAL
ONLY $195 DOWN
2300 Blk E. CHASE ST.
2 sty., brick, h.w. oil heat. Fully tiled bath, hdw. firs., Large lot. Many extras. Priced right. Easy weekly or monthly payments.
CRANE & CRANE, INC.
SA. 7-7030

G.I. NO DOWN PAYMENT
1911 BUNTON AVE.
2 Large Apts. 1st floor—Living room, bedroom, breakfast room and kitchen. 2nd floor apt.—4 private rooms and rear porch.
LA. 3-6122 9 a.m. to 5 p.m. everyday except Sat. Sat. 9 a.m. to 12:30 p.m.

PATAPSCO PARK
6-room bungalow. In fee
For information, Call
LA. 3-0981

FOR SALE
Gwynns Falls Pkwy.
4 large bedrooms, tile bath large living room, dining room unit kitchen, garage. Also many extras such as fire place, h.w gas heat, etc.
WILLIAM E. KOONS
10 W. BIDDLE ST.
SA. 7-2356 OLdfield 3-8862

9 ROOM HOUSE
1813 N. Caroline St.
Beautiful 3-story house, hardwood floors, oil heat, modern kitchen and bath. Available immediately. Can be had with Small Down Payment. Weekly terms arranged on balance.
Call MR. SEE
FO. 7-0793

BOBBITT — WI. 5-5200
CALL US FOR NICE HOMES
Finance for G.I. —
Also non-G.I. with small down payments
LOOK AT THIS
985 MONTHLY. For G.I. 5 rms. & bath. Nice basement for clubrm. H. W. gas heat. Aluminum storm windows. Venetian blinds, new kitchen range. Hardwood-firs. 2 blocks to carline.
2600 BLOCK WEST LAFAYETTE
Convenient to school, churches, stores and transportation. Like a little palace. 5 rms. and sunny porch, hdwd. floors, tile bath, storm windows, venetian blinds, large yard, or lower apt. can be made into 2 apts. Author Fence.
ARUNAH AVENUE 2400 BLOCK
One block off Edmondson Ave. 6 rms. modern tile kit., modern bath, new paper & paint, basement with clinkr. cinder floor, oil heat, storm windows, venetian blinds.
GWYNNS FALLS PARKWAY—Used as 2 Apts.
APPRAISED FOR GI
2-CAR BRICK GARAGE
4 bedrooms, large lots, some porch floor, Hardwood floors, club basement, steam oil heat. Ideal for large family or 2 apts. Priced for quick sale.
2-WALBROOK SECTION
2015 N. LONGWOOD STREET—2 large modern flats, used as 2 apts. A very lovely home. Hardwood floors throughout. Owner will leave.
44 ACRES—WASHINGTON BLVD.
Ideal for Entertainment Park, Swimming Pool and Modern Tourist Motel. Small stream and some other timber 500 x 300 ft. Commercial.
3-STORY, 2 APARTMENTS
LEXINGTON near HONROE — H.W. Oil Heat. Owner anxious to sell. Mr. Cissel, WI. 7-0257.
EAST LAFAYETTE, $8500
Near Schenley and North Ave. 3 sty. Nice for rooming house or large family 8 rms. and bath. H. W. heating plant. G. R. $80.
APPRAISED FOR G.I.
ROSEDALE STREET
Near Gwynns Falls Parkway. One of the nicest homes we've ever offered. 3 bedrooms, 2 baths, 2 fireplaces, modern kitchen, hardwood floors, oil steam heat, brick porch, with tile floor, storm windows and doors, good financing. Early possession. Mrs. Hardy—LO. 6-0644.
BOBBITT REALTORS
602 WALNUT AVE. WI. 5-5200

COLVIN REALTY CO.
1034 DRUID HILL AVE.
Everything in Real Estate
VE. 7-1865 Res. LA. 3-4325
CRAWFORD COLVIN, Broker

VETERAN—NO DOWN PAYMENT
TAKE ADVANTAGE OF YOUR G.I. SERVICE
Call about the beautiful 3-bedroom house on North Ashburton Street with Brick Porch Front, Hot Water, Oil Heat. Occupany in two weeks. Monthly Payments $65.
Small Down Payment To Non-Veterans
BOB — RO. 4-6983 LE. 9-6786

VACANT HOMES $100-$1500 DOWN NEW HOMES TOO

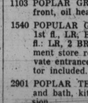

J. COY DAVIS
2021 ELLICOTT DRIVE
3116 WINDSOR AVE.
3105 BRIGHTON ST.
3113 WINDSOR AVE.

VACANT—$400 DOWN
2 Complete Apartments
2926 WALBROOK AVE.
Porch front, 2 tiled baths, oil heat, 5 rooms, completely redecorated, shade trees, lawnard front lawn. On a nice quiet street.

VACANT HOMES $190-$690
2003 N. WASHINGTON ST.
1523 Poplar Grove
2809 RIGGS AVE.
313 E. 24th STREET
NEW HOMES - BUNGALOWS - COTTAGES - LARGE LOTS FOR SALE
WASHINGTON MANOR PARK—10 miles out but Washington Blvd. Sub-$300 DOWN WILL SECURE YOUR LOT. WHEN LOT IS PAID FOR WE WILL BUILD YOUR HOME.
J. COY DAVIS
Office: 917-N. Caroline St. Phone: ORleans 5-0784
After 6 P.M. Call Mr. Rountree, LA. 3-5223 — Mr. Swinter OR. 5-7430 — Mr. Hinton, DL. 2-7927 — Call me — MA. 3-7097

THE FOLLOWING PROPERTIES MAY BE FINANCED FOR VETERANS WITH A SMALL DOWN PAYMENT
THESE ARE YOUR BEST BUYS IN WALBROOK
$595 DOWN
2014 RAYNOR AVE.—Two story duplex. 1st fl., hall, LR. 2 BR, (DR & unit kit. in basement), 2nd fl., LR, BR, kit. & bath. Immediate occupancy, air conditioned, gas heat, auto. hot water heater, hardwood floors. A good investment.
1631 ASHBURTON ST.—6 rooms & bath, H.W. oil heat, good condition, quiet street.
ASHBURTON ST.—6 years old. 6 rooms, tile bath automatic heat, unit kitchen, H.W. floors, fenced yard.
2419 DENNISON ST.—Corner, 7 rooms & bath. Steam oil heat, arranged as 2 apts. Automatic hot water heater, venetian blinds, reasonably priced.
1081 ELLICOTT DRIVE—Duplex, 2 apts., 2 complete baths, oil heat, hardwood floors, storm windows and doors, awnings, venetian blinds, price reduced.
2749 FAIRMOUNT AVE.—6 rooms & bath. H.W. heat, good condition.
2759 FAIRMOUNT AVE.—6 rooms & bath, H.W. gas heat. Auto. H.W. heater.
3128 GWYNNS FALLS—8 rooms & bath. H.W. heat. Refrigerator included with home. Hardwood floors. Priced right.
3210 GWYNNS FALLS—7 rooms and bath. Hdwd. floors, oil heat. New G. E. oil furnace.
2931 W. LANVALE ST.—A dandy porch front in very good condition. 6 rooms & bath, oil heat, auto. H.W. heater, storm doors and windows. Priced right.
3006 LYTLETON RD.—2 apts., 3 rooms, kit. & bath each. Oil heat, hardwood floors. Auto. H.W. heater. Nice home.
3102 MONDAWMIN AVE.—6 years old. 6 rooms and tile bath. H.W. gas heat, hdwd. floors. Completely modern. Near Hanlon Park.
3416 MONDAWMIN AVE.—Semi-detached, 7 rooms & bath, oil heat, hardwood floors, storm doors and windows. Nr. Hilton St., piped for 2 apts., priced right.
2822 & 2824 MULBERRY ST.—Each has 6 rooms and bath, oil heat, hardwood floors, full basement, storm windows and doors. Priced to sell.
3315 PIEDMONT AVE.—4 BR, tile bath home in beautiful condition. Auto. h.w. heater, steam heat, hardwood floors. Priced to sell, 1½ car garage.
411 POPLAR GROVE—6 rooms and bath, oil heat, hdwd. floors, venetian blinds. Near Edmondson Ave. Good buy.
921 POPLAR GROVE—Semi-detached, h.w. oil heat, auto. h.w. heater. In very good condition. Storm doors. Reasonably priced.
1103 POPLAR GROVE—Duplex. Only $7,400. Stone porch front, oil heat.
1540 POPULAR GROVE—Corner of Baker, duplex and store. 1st fl., LR, BR, kit. & bath, renting for $56 month. 2nd fl.: LR, 2 BR, kit. & bath, renting for $56 month. Basement store renting for $40 month. Steam oil heat. Private entrances, separate meters, 2 kit. stoves, 4 refrigerators included. A dandy buy.
2901 POPLAR TERRACE—Corner brick bungalow, 6 rooms and bath, kitchen in basement. Oil heat. Quick possession.
2500-04 ROSEDALE ST.—2 lovely modern group homes, only 5 years old. Each having LR, DR, unit kit., 3 BR and bath, h.w. oil heat, auto H.W. heater, venetian blinds, storm doors & windows. Extremely modern in every detail. Designed for gracious living.
DONALD G. TERRY
2505 N. CHARLES ST. TUxedo 9-2814

$100 DOWN G.I.
6 rooms and bath, brick row, near St. Paul Baptist Church at Gulford and Lanvale. Oil heat, 2 porches, full basement. Payments $60 month. Call
R. O. CROWE, Realtor
HA. 6-1682

800 Blk N. Bentalou St.
Near Calverton Heights Ave. Semi-detached, 2 separate, complete, private apartments. Separate entrances.
Will sell with $750 down and balance weekly to responsible purchaser.
Call
ROBERT LEAVITT, Realtor
16 E. Lexington St.
1st Fl. Rear
LE. 9-0616

MR. SEE'S
NORTHWEST SPECIAL
If you have discriminating taste and want something outstanding with the discovery look, look no more. Great house in a fine neighborhood.
Call MR. SEE
6 room, 1-family house in 3100 Blk. BAKER ST.
Oil heat — Lots of extras.
Low down payment — Will finance on weekly terms.
FO. 7-0793

ATTENTION G. I.
If you are in need of a home and have no down payment—if you have a steady job and good credit rating, we have the home to suit your need.
All Sections
All Prices
Call MR. SEE
FO. 7-0793

ROBERT H. IRWIN
5256 BALTO. NAT. PIKE
RI. 7-8200

USED CAR OF THE WEEK is this 1953 two-door Ford Customline at Archway Motors. The car is equipped with radio and heater and can be seen at the sales room, Hilton and Edmondson Aves.

2600 Blk.
LONGWOOD ST.
Beautiful home overlooking park. 6 large rooms, wall to wall carpet, powder room on 1st floor. Tile bath and shower stall floor. Sliding glass doors, knotty pine club room.
You couldn't find a more beautiful home in Baltimore.
THOS. G. ARNOLD COMPANY
VErnon 7-6393

Vets or Non-Vets
$295 Down
Walbrook Section
Payments less than rent.
No settlement cost
This 4-year-old home has living room, dining room, modern unit kitchen, 2 bedrooms, tile bath, full basement, h.w. oil heat. Beautiful view overlooking Gwynns Falls.
Ash Realty Co.
36 E. Lanvale St.
VE. 7-1300 Eves. & Sun.
RO. 4-3229

WALLACE R. FLOWERS
Gwynns Falls Pkwy.
Section
2301 BRADDISH AVE. — 6 rooms, corner home with extra large lawn. 6 large rms. and modern bath. Youngstown kitchen with breakfast nook. Hot water oil heat. Immediate possession. Mrs. Webster LI. 2-7383.
East. Balto.
1739 N. BOND ST. — 3 story, 6 rms and bath. Fine condition and convenient location. Mrs. Webster LI. 2-7383.
For Rent or For Sale
$200 Down Will Buy
1812 E. CHASE ST. — 3 sty brick. Hot water oil heat. Immediate possession. Rent $65 mo. All rooms large. Recently decorated throughout. Early possession. Sun and Eves. Mrs. Webster LI. 2-7383.
WALLACE R. FLOWERS
HOpkins 7-3665

DO YOU WANT TO MOVE INTO A HOME OF YOUR OWN? DOWN PAYMENTS
$100, $300, $500, $1000
WHY NOT CALL MRS. MOORE AND SELECT ONE OF THESE!
Porch front Special 3100 Blk. BAKER ST.—6 rms., bath, oil heat, semi-detached. Only $300 down. Move in today.
DUPLEX SPECIAL 800 Blk. BENTALOU ST. — 6 rms., 2 baths, private entrances, kitchen units, separate meters, buff brick, semi-detached. Only $465 down. Move in today.
Porch front special 500 Blk. OPLAR GROVE ST. — 6 rms., bath, oil heat. Only $195 down.
DUPLEX SPECIAL 3400 Blk. MONDAWMIN AVE. — 6 rms., 2 baths, knotty pine basement, private entrances. Only $500 down. See it today.
2 Story Special 200 blk. N. MONROE ST. — 2 Complete Apts. Only $295 down. Vacant.

GWYNNS FALLS
BEAUTY
Lovely porch front home, 3200 Blk. GWYNNS FALLS PKWY., 1st floor consists of reception hall, 3 rms., kitchenette, 2nd floor consists of 3 rms., and tile bath. This attractive home has hdwd. floors, oil heat, and lovely fire-place. Can be purchased with down payment $795.

$100 DOWN SPECIAL OF THE WEEK
2 Story on WHEELER AVE.—6 rms., bath, oil heat. Payments begin 3 weeks after possession! $195 DOWN SPECIAL of the WEEK! Payments begin 3 weeks after possession. 1900 BLK. N. MONROE ST.—6 rms., bath, oil heat. Vacant. Move in today.
$300 DOWN, EASTSIDE SPECIAL PAYMENTS BEGIN 3 WEEKS AFTER POSSESSION!
1800 BLK. N. CAROLINE ST. 9 rms., and bath, new cabinet sink, beautifully decorated, hdwd. floors, oil heat vacant. Beautiful Porch Front 2000 Blk. E. NORTH AVE.—6 rms., bath, newly papered and painted. This house is in excellent condition. Only $300 down. Move in today.
These are only 6 of the Many Houses We—Have To Offer. Houses in all Sections of the City. A House to Offer for Any Down Payment!
MRS. BERNICE MOORE
1109 N. FULTON AVE.
WI. 5-6296

$200 DOWN AND UP
2100 Blk. Clifton Ave.
6 rooms, bath, new hot water heating plant (oil).
2200 Blk. Cecil Ave.
6 rooms, bath, hot water oil heat. Nice and clean.
THOMAS G. ARNOLD AND COMPANY
VErnon 7-6393

Baby thrown in river lives

Parent also leaps; fishermen rescue both from river

By MARY STRATFORD And LARRY STILL
WASHINGTON

Dr. Joseph R. Young of the Casualty Hospital staff said Thursday afternoon that little Anthony Thomas was "doing nicely" and is expected to make a full recovery.

Additional X-rays were planned for later in the day he said, however, to check the possibility of pneumonic congestion.

Anthony's father, William Christal, 18, waived preliminary hearing in Municipal Court, Thursday morning, and was ordered held for grand jury action under $8,000 bond by Judge Nadine Galligher.

"If I can't have the baby, you won't either!"

Those were the parting words between parents of little Anthony Thomas, four months, shortly before his father threw him 60 feet from the South Capitol Bridge into the Anacostia River, Wednesday morning.

The child was in critical condition at Casualty Hospital, Wednesday afternoon. The father, William Christal, 18, of 1101 New Jersey Ave., S. E., who leaped into the water afterward, is in D. C. General Hospital for mental observation. He is charged with assault with intent to kill, police reported.

Both the father and child were pulled from the water by what police described as a "miracle rescue" by two fishermen.

Miss Carolyn Thomas, 16, of 308 L. St., S.W., mother of the baby, told reporters that Christal made the remark quoted above after a disagreement late Tuesday night.

— o O o —

SHE SAID CHRISTAL kept the youngster overnight Tuesday against her wishes.

The disagreement started, she said, when Christal at first refused to baby sit for her when she went on an errand Tuesday afternoon.

Afterwards, he came to the house, and asked to keep the child overnight.

"I told him that he couldn't have the baby because he was a baby in the water, the wouldn't baby sit for me, when I wanted him to. Then he said, 'If I can't have the baby, you won't either,'" the young mother asserted.

— o O o —

SHE SAID THE wrangle over the baby ended when her aunt told her to let the father keep the child.

"He wouldn't hurt his own child," Miss Thomas quoted her aunt as saying.

Miss Thomas lives with an aunt, who declined to give her name. In addition to the Thomas baby, six other children live in the three-room apartment.

— o O o —

THE YOUNG MOTHER went to the father's home, Wednesday morning, but both the baby and his father had gone, she said.

"I guess they were at the river then," she added.

On her return to her own apartment, police were waiting and told her what had happened, Miss Thomas continued.

The young mother appeared to have taken the news quietly.

She could not explain why the baby was flung over the bridge. Miss Thomas said she had been going with Christal for two years.

Meanwhile the two fishermen who accomplished the "miracle rescue," said they were glad they fishing anymore for the rest of the day.

— o O o —

PAUL THORNTON, 24, of 100 N St., SW, said he and Leon Thomas, 51, 1369 Half St., SW, had fished from the same moored dredges under the Calvert St. Bridge, when they heard a splash in the river.

"Leon grabbed a row boat and I jumped in behind him," he said.

"All I could see was his feet and diaper. I thought it was a doll," Mr. Thornton stated.

The rescuer said he applied immediate artificial respiration he had learned in the army.

— o O o —

AFTER THE AMBULANCE came and picked up the child the father broke bad and wanted to go with his child," Mr. Thornton recalled.

"He shouted, 'I want my baby,'" Mr. Thornton added.

Mr. Thomas said he heard a cry for help and saw a man swimming toward him. "We pulled him into the boat," he declared.

Some 150 spectators standing on the bridge yelled that there was a baby in the water, the fishermen recalled.

"The pair rowed to the baby whose white diaper could be seen above the waters.

"We didn't even know the baby was in there until the crowd told us," Mr. Thomas said, shaking his head.

— o O o —

"THE BABY'S FATHER—he didn't say anything about his child."

Mr. Thomas said he grabbed the baby's feet and pulled him into the boat.

According to Pete Fletcher, supervisor of draw bridges on the mile-long South Capitol St. span, he first heard about the tragedy from direct eye witnesses

"I saw the baby flapping in the water about 20 feet from the shore and I knew there was nothing I could do and I called Harbor precinct," Mr. Fletcher said.

"He said the first persons on the bridge scene were Mr. and Mrs. W. T. Place of the Patuxent River Naval Air Station and another unidentified woman.

"He threw the baby about six feet in the air over the rail and then jumped in after it. They both hit the water about the same time," Mr. Fletcher said Mr. Place told him.

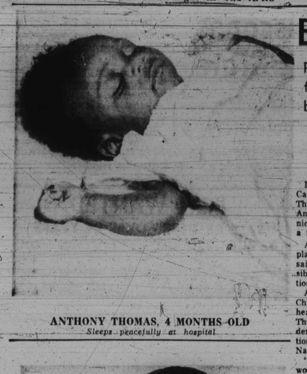

ANTHONY THOMAS, 4 MONTHS OLD
"Sleeps peacefully at hospital."

LITTLE ANTHONY'S MOTHER
"We had an argument"

LEON THOMAS
"He rowed the boat"

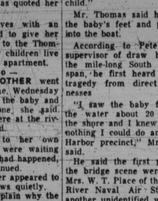

PAUL THORNTON
"I saw the diaper floating"

Housing group to launch drive

Rear Admiral Neill Phillips, U.S.N. (Ret.) will head the Washington Housing Association's special gifts committee, Col. Campbell C. Johnson, the association's president announced today.

Admiral Phillips, first vice president of WHA, has been a member of the special gifts campaign of the American Red Cross for several years, is director of the Audobon Society of the District of Columbia and is active in the Georgetown Progressive Citizens' Association.

WHA is preparing to launch its second independent fund drive. The Special Gifts Campaign will start on August 11 with a luncheon for committee members at the Iron Gate Inn. This campaign will be completed before the Community Chest drive in the fall.

A $5 Lucky Pic is circled in this edition of the AFRO. Is it you?

GREATEST SALE
EVER HELD IN THE CITY
ON
GUARANTEED USED CARS

MR. HARRIS says:

(1) By popular demand, the girls are back and as you know, they're high steppers. You too, will kick up your heels when you see these beautiful eyefuls, every one guaranteed to be dependable and trust-worthy. Just call MADison 3-9710 and ask for any one by name.

(2) MARJORIE—This is a real doll of a 6 Home, two door, with radio and heater. It was traded in on a previous new friend and refects the fine care given it by the original owner. Take me home with you for only $135 down and low payments.

NO CASH DOWN
'48 BUICK CONV. $9 wk.
'47 STUDEBAKER $4 wk.

(3) IRENE — A '51 MERCURY, radio and heater. You can be a steady date for only $150 down and low monthly payments.

(4) ALICE—I'm a '51 FORD Country Sedan, radio and heater, model with all the comforts of home and dependable. I have radio, and heater and while my tires, I was raised on a farm but I won't pardon my expression. Drop above name for only a $150 down payment.

(5) MABEL—I'm a '51 PONTIAC and as you might guess, I'm awfully fickle. I'm a 4-door sedan and I'll be real good to you. I'm only pick down with low monthly payments.

NO CASH DOWN
'52 STUDE. $10 wk.
Hardtop convertible, hydromatic, radio & heater.
'48 DODGE 4-door $7 wk.

(6) BIG BERTHA—I'm washing away standing here and long to be in your driveway. I'll prove most dependable as I'm only 3 years old and have plenty good years ahead. I'm a '53 BUICK Special 4DSD down with low monthly payments.

NO CASH DOWN
'49 PONT. CONV. $6 wk.
'48 BUICK $6 wk.

NO DOWN PAYMENT
GUARANTEED USED CARS
'39 Nash 4-dr. $50
'39 Buick 4 dr. $75
'40 Chev. 4-dr. r.&h. $75
'46 Chev. 2 dr. h. $100
'41 Stude. 4-dr. $75
'41 Plymouth 4-dr. $75
'42 Chrys. r.&h. $75
'46 Nash 4-dr. r.&h. $125
'46 Pont. 4-dr. $150
'46 Ford 2-dr. r.&h. $195
'46 Ford 4-Dr. r.&h. $195
'46 Plym. 2-dr. r.&h. A-1 Cond. $250
'46 Buick 4-dr., r.&h. $195
'47 Ford 2-dr. r.&h. $350
'47 Olds. new tires, 4-dr. $295
'48 Ford Conv. New Top $395
'48 Hud. 4 dr., r.&h. $395
'49 Ford 4-dr., r.&h. $395
'49 Ford 2-dr. r.&h. $495
'49 Buick Conv. r.&h. $795
A-1 New Prem. W.W. Tires
'50 Mercury conv. r.&h. $895
'51 Plymouth 4-dr., h. $795
'51 Henry J, 2-dr. $450
MONUMENTAL AUTO SALES
1013 W. BALTIMORE ST.

SURPRISE SALE!
DON'T MISS THIS ONE!
'54 MERCURY "Monterey" 4-door, fully equipped.
'53 CADILLAC 4-door "62", hydromatic, power steering, white wall tires. Reduced to sell.
'54 MERCURY 2-door Sport coupe.
'53 BUICK 4-door Super.
'50 PACKARD .... $95 down
Total Price
'46 CHEVROLET $245
'47 OLDSMOBILE $195
'48 KAISER .... $ 95
'47 STUDEBAKER $195
'46 PLYMOUTH $245
FOR A LITTLE DOUGH YOU CAN GO!
HARRIS MOTORS
1010 W. NORTH AVE. MA. 3-9710

'53 FORD 2-Dr. Low mileage $1135
'52 FLYM. Cl. Cp. R.&H. $995
'51 Dodge Sedan. Equipped $595
'51 CHEV. Sedan. Equipped $595
'51 STUDE. Sedan. R.&H. $695
'51 HUDSON. Sedan. Equipped $595
'51 HENRY J. Equipped $595
'51 CHEV. Conv. Equipped $995
'51 CHEV. 2-Dr. Power Glide $895
'50 CHEV. Town. Save over $400 .... $395
'50 NASH Sedan. Big Savings $495
'50 BUICK Sedan. One owner $695
'50 CHEV. Town. R.&H. $595

Set your Sights on a Summer of Fun!
drive a dreamboat at a DREAM PRICE
The Market's Mad! BUY NOW
BIG BUYS
GUARANTEED USED CAR SPECIALS

BROOKS PRICE
Open 8 A.M. to 9 P.M. William J. Somerville, Mgr.
BUICK
FOR 30 YEARS We have been selling the
FINEST CARS AT THE LOWEST PRICES
BUICK 1953 RIVIERA
Popular hardtop. 10,000 miles. Beautiful Sliving Green Original. A new white-wall, first-grade tires. Dynaflow.
$2295
'53 MERCURY Sport Sedan. Beautiful dark maroon, custom upholstery. Perfect mechanically.
'51 CHEV. Wagon. Air cond. & heater. Fully equipped. Mechanically perfect.
'51 BUICK Riviera Super 4-Dr. Sedan. Like new.
$1495
DODGE 1953 CORONET
Low mileage, one owner. LIKE new. Give terms.
$1895
ON DISPLAY AT OUR 1370 W. NORTH AVE.
'51 FORD 2-Dr. Sedan. Clean. $795
'51 STUDE. Cpe. Commander Exceptionally clean. $795
'51 BUICK Riviera Super 4-Dr. 2-Tone blue, fully equipped. $1,095
'50 LINC. Sport Coupe. Radio, Heater. Fully equipped. $995
'50 DODGE Coronet 4-D. Radio, Heater. Fully equipped. $995
'47 BUICK As low as $145
7 to 4 Cyl. Super and Roadmaster.
ON DISPLAY AT OUR 531 W. 29TH ST.
'51 BUICK Super. New car appearance & performance.
'52 BUICK Riviera Super 4-Dr. Like new throughout.
'52 DE SOTO Cust. Sedan. Like new. Big Blue. New tires.
'53 BUICK Special 4-Door. Jet black. Glorious Roadmaster. Like a new car.
75 OTHERS TO CHOOSE FROM
BROOKS PRICE 531 W. 29th ST. 1370 W. NORTH AVE.
HO. 7-3938 MA. 3-2500

Always Buy Your Used Car

Be Safe! Be Sure This Vacation . . . Remember, It's
ANDERSON CHEVROLET
FOR THE BEST "OK" USED CARS AT THE
LOWEST PRICES – ANYWHERE!!
★ Wholesale or Lower
90-Day Warranty
'54 CHEV. BEL-AIR 4-Dr. Convertible, Powerglide, radio & heater. Factory car, like new, with factory warranty. Low $2000—sale price $1895.
Not to be chosen from.
'51 FORD 2-Dr. .... $ 295
'51 NASH 4-Dr. '600' .... $ 395
'51 RAMBLER 4-Dr. .... $ 495
'50 PACK. 4-Dr. .... $ 495
'50 FORD 2-Dr. Wag. 4-Dr. .... $ 495
'50 HUDSON 4-Dr. .... $ 495
SAVE $500
'51 CHEV. BEL-AIR 2-Dr. Powerglide, radio & heater. Factory car, like new, with factory warranty. Low mileage. Last $1495—sale price $995.
★ Anderson Reconditioned
'48 HUDSON 4-Dr. .... $ 445
'48 CHEV. 4-Dr. .... $ 545
'49 BUICK 4-Dr. .... $ 695
'49 WILLYS St. Wag. .... $ 945
'49 LINCOLN 4-Dr. .... $ 895
'49 OLDS. 4-Dr. .... $ 695
'49 JOWETT .... $ 445
'50 FORD 2-Dr. .... $ 595
'50 FORD 4-Dr. .... $ 595
'50