In Our...

CHURCHES

The Helping Hand Club of Reisterstown will be in charge of the camp meeting program on Sunday, Aug. 1, at St. Luke's Methodist Church, Bond Ave., Reisterstown.

The Rev. Mrs. Eliza Waters will be guest speaker for both services at 3 p.m. and 8 p.m. The Rev. Wilbur C. Young is pastor.

The Rev. Benjamin Hardy, a native of Tennessee and a graduate of the Howard University School of Religion, continues to preach this Sunday at the Providence Baptist Church. The Rev. Marcus G. Wood is pastor.

—o o o—

GUEST SPEAKER at the 11 a.m. services Sunday at Knox Presbyterian Church will be the Rev. Casper L. Glenn, former pastor of the Cherry Hill Presbyterian Church. The Rev. Octavius Graham is pastor of Knox Church.

The Pulpit Aid of Emmanuel C. C. Church is going on its first bus trip to New York, Sunday, Aug. 22, Mrs. Dolores Washington, is chairman; Mrs. Frances Cora, co-chairman and Mrs. Laura Atkimson, president.

Dr. W. H. Waters is pastor of Emmanuel.

—o o o—

THE WHO SO EVER Circle and No. 4 Stewardess Board of Emmanuel Church will sponsor a bus excursion also to New York on Sunday August 22 for the closing session of the National Association Council of Community Churches Convention.

The convention is being held at Christ Community Church, 97-69 W. 128th St. Pullman buses will leave 108 N. Strieker St. and 2 N. Arlington Ave. at 12 midnight, Saturday, Aug. 21.

MEETINGS WITH A FEW SECRETS
COME ONE! COME ALL!
TO ST. MATTHEWS HOLINESS TEMPLE
1504 W. Lafayette Ave.
SUN., AUG. 15
3 P. M.
Feast of Seven Fishes
Prophetess Mme. Mattie Lee invites her many followers, a host of friends to worship with her Sunday Night. On and off Sunday, her Mission is open to the public. St. Matthews is easy to the world but she is too Close to Heaven to be Shaken.
MME. MATTIE LEE MATTHEWS, Pastor

GOSPEL SINGERS WANTED
(Men and Women)
If you're coming to New York City join the
BRADFORD HARMONIZERS
Rm. 2, 2896 Park Ave., New York City
No experience necessary. Call UN 5-9110 or write 2139 8th Ave., Dept. 26, N.Y.

Mt. Zion Methodist Church
—Riggs Ave. at Gilmor St.
REV. J. J. BARNES, Pastor
SUNDAY AUG. 15
9:30 A.M.—Church School
11:00 A.M.—Sermon by Rev. Charles Thomas. Music by Young People's Choir
8:00 P.M.—Sermon by Rev. Charles Thomas.
Sun. Aug. 15—8:30 A.M.—buses will leave Mt. Zion Methodist Church for Mutual Brooks Church, Calvert County, Maryland. Sermon by Rev J. J. Barnes at 3:00 P.M. accompanied by his Senior and Gospel Choirs, and Male Chorus.
Fare: Round Trip - $3.00

Select Your Family Lot Now
IN ARBUTUS MEMORIAL PARK
The Cemetery Featuring
★ PERPETUAL CARE
★ A FAMILY BENEFIT PLAN
★ LOTS WITHIN BUDGET OF ALL
Private Graves $25 and up
Family Plots $10 Down
BUY YOUR BRONZE MEMORIAL ON OUR EASY PAYMENT PLAN
OFFICE
1827 WEST NORTH AVENUE LA. 3-8127

Our every equipment is thoroughly modern and we spare no effort or courtesy in performing the duties confidently imposed on us by those in bereavement.
Holland Funeral Service Offers the Utmost in Complete, Dignified Fulfillment of Every Responsibility.
Holland Funeral Home
1631 Druid Hill Ave. MAdison 3-0692
MRS. GEORGE H. HOLLAND, Director

Prompt, Dependable Service
KELSON FUNERAL HOME
GEORGE G. KELSON
Director and Embalmer
Successor to Mr. Thomas E. Kelson
1303 PRESSTMAN STREET
Phones: MAdison 3-5901 LAfayette 3-0988

OUR GOD'S SALVATION MESSAGE
SEMI-MONTHLY
Dull Down Feelings — Read Let GOD Rule Wages.
Golden Text — Hag. 1:6-10 Verse 8
Don't Put "Wages Into A Bag With Holes" — Luxuries, etc. — Matt. 20:4.
"What Is Right" Is "Wages" Not All You Can Get.
INCLUDE FOR CURRENT Notify us for Prayer, Record, Certificate to Your Church Church.
REV. J. GWYNN A.M., Grd. Dir.
Rt. 1, Box 1, Ellicott City, Maryland
OFFICE—1540 N. Broadway
Baltimore, 18, Md.

AT MUSICAL TEA—Group shown here attended the musical tea given by the Steward's Board of Emmanuel C. C. Church on the lawn of Simon Scott, Falls Rd., Mt. Washington. Music was furnished by the senior choir. The Rev. Wilbur Waters is pastor. James Dyett president of Steward's Board.

Kennedys observe 25th anniversary

Nearly a hundred relatives and friends helped Mr. and Mrs. Matthew Kennedy of 1526 N. Caroline St. celebrate their twenty-fifth wedding anniversary last Saturday night.

The home of the couple was crowded from 7 p.m. on as the guests presented Mr. and Mrs. Kennedy with an imposing array of silver gifts.

The Rev. William Tapscott blessed the couple and led a prayer in their interest.

—o o o—

OUT-OF-TOWN guests included: Miss Estelle Kennedy of Kinston, N.C., Miss Helen Ford, Mrs. Margaret Stratton, Clarence Henderson and Mrs. Wilhelmina Walker, all of New York, and Mrs. Mary E. Arthur and Mr. and Mrs. Harry Roy of Washington.

Other guests included:

Messrs. and Mesdames Charles McLeod, Leslie Jackson, Hasker Lowman, James Parker, Arthur Jones, Edward Reed, William Joyce, William Reed, Tyree Tate;

Webster Hinchen, John Fairley Sr., Charles Redding, James Waddy, Wadell Esq., William Dobson Sr., William Dobson Jr., Jerry Scott;

Dovas Arrington, I. Boyd Holden, Claud Veneable, Philips Montgomery, George Watson, John Nollie, John Hawkins, Robert Barnes and Jethro Brown;

The Rev. and Mrs. Walter Paige, and the Revs. William Tapscott and William Mayo;

Also Mesdames Ida Ford, Missouri Watson, Alice Jennings, Elizabeth Jones, Eleanora Booker, Marie Morton, Alice Clark, Mary Cockerell;

Leola Winegan, Hattie Richardson, Esther Jennings, Olive Walters, Obedell Alston, Marie Boyd, Inez Young, Rosa Jenkins, Laura Hamlet, Emma Vincent, Maggie Jones, Rosetta Cabell, and Vernadine Ward;

Also Misses Montress Ford, Hester Milligan, Aretha Jennings and Amanda Clark, Leonard Henderson Sr., Altomar Dunkins, Delbert Stafford, John Williams, Daniel Jones.

Haywood Harrison, Miles Harrison, Berkley Harris, Archie Wears, and William Jones, Robert Richardson and James Lewis and Masters Leonard Henderson Jr., and Charles Booker.

Widow to administer $4,000 Crawley estate

Mrs. Adlener B. Crawley, widow of the Rev. George Crawley, posted $3,500 bond on Wednesday, to administer his estate.

The Rev. Mr. Crawley died on June 3. He was pastor of the St. Paul Baptist Church of East Baltimore. His personal estate is estimated at $4,000.

Besides his wife, he is survived by three children, the Rev. George Crawley Jr., Miss Adlener Crawley and Mrs. Elizabeth C. Jones.

Steward's Board has musical tea

The Steward's Board of Emmanuel C. C. Church gave a musical tea recently on the lawn Mt. Washington.

Music was furnished by the senior choir under the direction of Mrs. Jones with Mrs. Mildred Bryant at the organ. The Rev. Wilbur Waters is pastor. Mrs. Juanita Queen was guest soloist.

Among those present were Mrs. Helen Jones, Mrs. Elizabeth Washington, Mrs. H. Scott, Mrs. Mary Tyler, Mrs. M. Davis, Mrs. Stanley Jones, Mrs. Mildred Bryant, Mrs. Alice Parker.

Mrs. Juanita Huggie, Winslow Ruff, Queen; Mrs. Suise Stansbury, Mrs. Victoria Foster, Mrs. Ruth Macer, Mrs. Estella Scott, Mrs. Bertha V. Wilson, Samuel Garette, Clarence Braxton and James Dyett, president of the Steward's Board.

Maintenance worker to be buried in Virginia

Funeral services for Walter I. Winfield, 60, of 1423 Edmondson Ave., will be held at Mt. Hope Baptist Church in Prince George Va., Saturday.

A utility worker, Mr. Winfield was employed in Henryton, Md. He died Monday at Johns Hopkins Hospital. He had been ill for three months. Mr. Winfield came to Baltimore in 1920 from Virginia.

He is survived by a brother, Allen Winfield of New York, N.Y., and a sister, Mrs. Julia Clay born of Prince George, Va.

THE FULL GOSPEL TABERNACLE, INC.
WINTERS & EDMONDSON AVES.
Catonsville, Maryland
and Cookseville, Maryland
REVS. L. & W. ADAMS, Pastors
Associate Pastors:
REV. RICHARD WALLACE, and REV. JOHN WESLEY HOLLAND
10:00 A.M.—Sunday School
11:00 A.M.—Preaching Music by Senior Choir.
7 to 8 P.M.—Young People's Hour.
8:00 P.M.—Regular Service.
Thurs. 8 P.M.—Regular Service. Prayers for the sick.
ALL ARE WELCOME.

Words To Live By

By Rev. R. T. Newbold Jr.

"IS LIFE WORTH LIVING"

This is the provocative question asked by a young woman. If it were peculiar to this young woman we could perhaps quickly dismiss it. But we cannot! For it is frequently in the heart of many a person.

It is a revealing commentary upon our times. For uncertainty, aimlessness, confusion, fear and anxiety are all tied up in such a question.

Moreover, it makes clear the fact that we need to rediscover the key to confident living.

—o o o—

THESE ARE days when it is essential to be able to live confidently. The physical and economic climate make this so. How often do you see people leisurely walking down the streets today?

How often do you observe motorists driving on highways within the speed limit? Of course, we see one or two now and then. But the majority is rushing along, racing to and fro.

This is an indication of how man is literally rushing through life, taxing his physical resources.

—o o o—

THE POINT of the economic strain does not need belaboring. For each one knows how much it requires to obtain sufficient food and clothes for the body, comforts for the home and protection for the future.

Many people can hardly make it. So then the pressures of modern life make us ask: Can we live confidently today? Is there a key to confident living?

What would you think of a shipbuilder who builds ships that are only able to successfully sail in fair weather? Not much of course.

—o o o—

SHIP BUILDERS wish ships that are equipped to sail when the sun is shining and the sky is clear. They wish ships to sail when the sea is calm.

But they also wish them equipped to sail when the storms come, when the winds begin to howl, when the billows beat fiercely against the ship.

In like manner, we would not think much of a God who creates man without equipping him to live confidently in dark and dismal hours, in tough and trying times.

We can be grateful that we do not have to fall prey to every temptation that comes along. We do not have to go to pieces when sorrow strikes. We do not have to give up when our enemies criticize us.

Neither do we have to be besieged by doubts.

—o o o—

WE CAN live confidently! There is a key! But we cannot find it walking alone. Only inasmuch as we walk with Christ can we hope to discover the key to confident living. He alone reveals it to us.

He revealed it to Paul who said:

"I have learned . . . to be content. (For)

I can do all things through Christ."

At first these words sound as if they are coming from a braggart. Paul seems so sure of himself. But he is not bragging. He is merely expressing his confidence — a confidence born of experience.

To put it another way: He is revealing that he has found the key to confident living.

Community park services set

Community Summer Park Services will be held on Sunday, Aug. 15, under the auspices of the Council of Churches and Christian Education of Maryland-Delaware, Inc. The speakers are:

Clifton Park — 7 p.m., the Rev. Erwin H. Bueneman, Huber Memorial Evangelical and Reformed Church.

Druid Hill Park — 6:30 p.m., the Rev. Clinton L. Whitfield, Mt. Olivet Disciples of Christ.

—o o o—

PATTERSON PARK — 6:45 p.m., the Rev. Milton N. Leinauer, Abbott Memorial Presbyterian Church.

Riverside Park — 6:30 p.m., the Rev. Robert Kirkley, Mt. Washington Methodist Church.

The services are held in the bandstand pavilion of each park and are open to the public. They are directed by a lay-ministerial committee of which Franklin C. Austin is chairman.

WITH THOUGHTFUL CONSIDERATION FOR ALL
Thoughtful Consideration For The Feelings, Wishes, and Financial Circumstances Of The Family Distinguishes Every Funeral Service That We Conduct.
When the need arises call
ARLINGTON S. PHILLIPS
FUNERAL HOME
1808 N. Monroe St.
LA. 3-4919

Clubs

VELVETEEN — The savings club held a meeting at 1606 Payson St., recently.

Present were:

Mesdames Vergita Harrington, Arlethea T. Young, Sarah B. Holland, Clara B. Thompson, Margaret E. Franklin; Misses Laura Carter, Doris Carter, Naomi Bundick, Maggie Lee Jennings.

The next meeting will be at 1310 Woodyear St.

MONDAY NIGHT—The pleasure club had its annual day at the beach on last Thursday. They spent the day at Sparrows Beach.

Plans are completed for a variety supper on Sept. 24 at the Eight Aces Club, 827 George St.

Members of the club are:

Antha Harrison, Mabel Knox, Mary Rice, Corrine Parker, Elsie Bolden,

Ernestine Williams, Stella Hall, Susie Thomas, Lottie Logan, Hannah Holmes, Bessie Dorsey, Georgine Johnson and Mabel Smith.

THE GRAND TEMPLE—Good Will Circle of Elks was entertained on Sunday at the Home of Mrs. Alice Pinkney at Dorsey Heights, Annapolis, Md.

A business meeting was held, followed by a shower for the newlywed directress, Mrs. Clara F. Shipley, and a colation.

Eight persons joined the circle at this meeting.

The Baltimore group, included:

Dts. Shipley, Corrine Parker, Rachel Cooper, Annie Craig, Hattie Adams, Helen Valentine, Bessie Moore, Anna Douglas, Jennie Randall, Mabel Smith, Rosetta Paige;

The Rev. Mr. Lillian Thompson, Dts. Hattie Adams and Lola Anderson, Helen Moore;

Mrs. Elizabeth Frazier of Towson, Md. and was among ten Annapolis daughters present.

Presbyterian group from D.C. to visit Cherry Hill

The Cherry Hill Community Presbyterian Church is preparing to receive a group of 60 visitors from the Young Adult Department of the New York Avenue Presbyterian Church of Washington, D.C.

The visitors will be here Sunday, Aug. 1 at 4 p.m. The emphasis is on fellowship between the young adult groups.

The Rev. Edgar W. Ward, pastor of the Cherry Hill Community Presbyterian Church, will address the group after which a tour of the community will be taken.

The tour will include points of interest in the community such as schools, churches, community center, new housing developments, shopping and recreational facilities.

—o o o—

THE GROUP will then return to the lawn of School 160 where refreshments will be served.

The former pastor of the New York Avenue Presbyterian Church was the well known Peter Marshall, chaplain of the U.S. Congress, renowned minister and author of several religious books.

His wife, Katherine Marshall, wrote the biography of her husband's life, a book entitled "A Man Called Peter."

Dr. Taft called for greater use of psychosomatic treatment of all patients who suffer from functional diseases as a result of nervous disorders.

The physician said he had learned to respect the application of hospital psychiatry and practice of medicine. If we want to give the best service to our patients we must, on this side is just as important as the organic side, Dr. Taft concluded.

Another session of the Neuro-Psychiatry section was held Thursday morning in the Freedmen's Hospital auditorium with a demonstration of the use of Psycho-Drama in the treatment of psychoneurosis.

Rites for 92-year-old Baltimorean

Funeral services for one of Baltimore's oldest citizens, Mrs. Laura Virginia Giles, were held last Saturday at Payne Memorial AME Church.

Mrs. Giles, 92, was grandmother to three children, great-grandmother to nine and great-great grandmother to four. She died Aug. 3 at her daughter's home, 1134 N. Carey St.

Rites were conducted by the Rev. W. T. Mitchell with the Revs. O. H. Anderson and Wilbur Waters assisting.

MOTHER OF THREE, Mrs. Giles was the widow of Charles H. Giles. Her oldest child is 74, her youngest, 35.

She is survived by a son, Charles T. Giles, well known fraternal leader and retired school engineer; and two daughters, Mrs. Emma J. Smothers and Mrs. Laura R. Collier.

Also three grandchildren: Mrs. Emma Black, Robert T. Collier and Charles S. Collier. Burial was in Mt. Zion Cemetery.

Mrs. Giles was a member of the third division of the United Women of Maryland, and belonged to the Parsonage Aid at Payne where she was a member for 50 years.

So. Carolina minister to speak here Sunday

The Rev. Oliver B. Green of Greenville, S.C., will speak during religious services in Madison Square, Caroline and Chase Sts., Sunday, from 6 to 7 p.m.

The services are sponsored by churches of all denominations in East Baltimore.

THE JERUSALEM BAPTIST CHURCH
147 W. Preston Street
Church School 10:00 A.M.
Morning Worship 11:00 A.M.
Sermon by the Pastor
Evening Worship 8:30 P.M.
Preaching Music
Thurs., Aug. 19—Bus Excursion to Forest Park. Buses leave at 9 a.m. and 1 p.m.
Fare: Children $1.25, Adults $2.00
REV. P. D. DOUGLAS, Pastor

FIRST BAPTIST CHURCH
Carolina and McElderry Streets
Baltimore 5, Maryland
SUNDAY, AUGUST 15, 1954
9:30 A.M.—Church School. Wardelle T. Richardson, Supt.
11:00 A.M.—Morning Worship. Sermon by the Pastor.
7:30 P.M.—Evening Worship.
A CORDIAL WELCOME TO ALL
Rev. V. T. Williams, Pastor

Sharp Street Memorial Methodist Church
DOLPHIN and ETTING STREETS
9:30 A.M.—CHURCH SCHOOL
11:00 A.M.—MORNING WORSHIP — SERMON BY REV. JOHN E. EVANS, Pastor of LIBERTY TOWN METHODIST CHURCH—Subj: "WANTING."
A HEARTY WELCOME TO ALL
REV. JOSHUA O. WILLIAMS, Pastor

CONCORD BAPTIST CHURCH
FRANKLIN AND POPPLETON STS.
9:45 A.M.—SUNDAY SCHOOL REV. MONTAGUE BRACKETT, Supt.
11:00 A.M.—SERMON BY REV. BRACKETT
3:00 P.M.-8:00 P.M.—THE WHITTIER GOSPEL UNION OF PHILADELPHIA WILMINGTON WILL CLOSE THEIR CONVENTION.
THE PUBLIC IS INVITED
REV. J. M. RAYNOR, Pastor

SOUTHERN BAPTIST CHURCH
Bond and Preston Sts. "The Friendly Church"
9:15 A.M.—SUNDAY SCHOOL.
11:00 A.M.—SERMON BY THE PASTOR. Music By Senior Choir No. 1 and Jubilee Chorus.
3:00 P.M.—PROGRAM sponsored by the Usher Board.
6:00 P.M.—B.T.U.
8:00 P.M.—EVENING SERVICE—Music by Senior Choir No. 1 and Jubilee Chorus.
REV. J. R. GRANT, Pastor

UNION MEMORIAL METHODIST CHURCH
HARLEM & WARWICK AVENUES
REV. W. B. CARRINGTON, Minister
Sunday, August 15, 1954
9:30 A.M.—Church School.
11:00 A.M.—Morning Worship. Subject: "The Voyage of Life."
No. 2 Deceitful Winds—Steering or Drifting
5:00 P.M.—Service in Lafayette Square. No evening service in the church.

FAITH BAPTIST CHURCH
"THE PRAYING CHURCH"
BOND STREET AND ASHLAND AVENUE
9:00 A.M.—SUNDAY SCHOOL
11:00 A.M.—MORNING WORSHIP—PREACHING
3:00 P.M. HOLY COMMUNION
8:00 P.M.—PROGRAM BY THE GOSPEL CHORUS.
WE WELCOME YOU
REV. SIMON WILLIAMSON, D.D., Pastor

TRINITY BAPTIST CHURCH
DRUID HILL AVE. and McMECHEN ST.
9:30 A.M.—SUNDAY SCHOOL.
11:00 A.M.—PREACHING BY THE PASTOR—Music by the Gospel Chorus.
8:00 P.M.—PREACHING BY THE PASTOR—Music By The Gospel Chorus.
All Are Welcome Rev. V. V. K. Stokes, Pastor

Perkins Square Baptist Church
GEORGE AND OGSTON STREETS
GOSPEL CHORUS DAY
REV. WARD D. EVANS, Pastor
9:20 A.M.—SUNDAY SCHOOL.
10:30 A.M.—OPEN HEART SERVICE.
11:00 A.M.—SERMON BY THE PASTOR.
6:00 P.M.—Baptist Training Union.
Monday, August 16 through Sunday, August 22. "BAPTIST TRAINING UNION WEEK"

Orchard Street Methodist Church
Orchard Street Near Druid Hill Avenue
9:45 A.M.—CHURCH SCHOOOL.
11:00 A.M.—SERMON BY REV. MRS. VIOLA CANNON
8:00 P.M.—PREACHING.
ALL ARE WELCOME REV. D. M. P. LEASANTS, Pastor

MEMORIAL BAPTIST CHURCH
CAROLINE AND PRESTON STREETS
9:30 A. M.—CHURCH SCHOOL.
11:00 A.M.—SERMON BY REV. H. B. WOMACK of Brooklyn, N.Y.
6:00 P. M.—BAPTIST TRAINING UNION.
8:00 P.M.—EVENING WORSHIP.
WE WELCOME YOU
REV. C. EDWARD BROWNE, Pastor.

GRACE PRESBYTERIAN CHURCH
DOLPHIN AND ETTING STREETS
9:30 A.M.—SUNDAY CHURCH SCHOOL Mrs. Lois J. Carter, Superintendent
11:00 AM.—SERMON BY THE PASTOR—Topic: "WHEN CHRISTIANS GO TO A FAR COUNTRY."
You Are Cordially Invited To Attend These Services
THE REV. ROBERT T. NEWBOLD JR., Pastor

Christian Community Church of God
1115-17 W. SARATOGA STREET
ORDER OF SERVICE
9:00 A.M.—Sunday School, Elder Wm Roberts, Supt.
10:30 A.M.—Broadcast over Station W.S.I.D.
6:00 P.M.—Young Peoples Meeting.
8:00 P.M.—Evening Worship.
Holy Communion Every 4th Sunday, 4 P. M.
ELDER C. GREEN, Pastor

KNOX PRESBYTERIAN CHURCH
& COMMUNITY CENTER
Broadway, Biddle and Gay Sts.
9:30 A. M.—SUNDAY CHURCH SCHOOL
11:00 A.M.—SERMON—Topic: "KEEPING COMPANY WITH JESUS" by the Rev. Casper L. Glenn, former pastor of Cherry Hill Presbyterian Church.
6 to 7 P.M. — GOSPEL SERVICES IN MADISON SQUARE
A Hearty Welcome Awaits You Here — Come!
REV. H. OCTAVIUS GRAHAM, Pastor

—More women

(Continued from Page 1)

indicated only 25 per cent expressed satisfaction with sex relations.

Not all the members of the discussion group including several physicians agreed with Dr. Williams. Dr. W. A. Love of Kansas City said he had been practicing 37 years and "get a lot of complaints along that line."

"Doctors shouldn't be taken in by female patients who don't tell the truth about their relations and who often try to hide their own incompetence," Dr. Michael Miller of the Freedmen's Hospital staff, interjected.

—o o o—

"WOMEN THINK it is not lady-like to admit sex relationships," Dr. Williams reminded the group.

"Do you think it is because of our culture?" a lady doctor asked.

Dr. Miller said he didn't know about the culture but that many men suffer from a matriarchal society complex which results in neurosis for their wives.

THE"RESULTS of a study of 133 case of drug addiction indicated that housewives and laborers rank along with musicians and actors as users of drugs, it was pointed out by Dr. Williams.

"None of the patients who are addicts are adjusted sexually," he emphasized. The speaker listed several courses of treatment used in the attempted cure of addicts.

According to Dr. Williams, calcium gluconate can be very successfully in withdrawal treatment.

The treatment reduces the pain of withdrawal symptoms thus making it more acceptable to patients, Dr. Williams said. "Psychosomatic therapy is necessary to enable former addicts to make the adjustment to normal life after taking withdrawal treatments, the speaker said.

—o o o—

"PERSONS WHO DO not follow through with psycho-therapy often become 'repeaters,'" it was pointed out.

Dr. Williams said the reason treatment at the government sanitarium in Lexington, Ky. fails is because of distance from home, the lack of follow through with psychosomatic treatment and the psychology of punishment associated with the treatment.

Dr. Taft called for greater use of psychosomatic treatment of all patients who suffer from functional diseases as a result of nervous disorders.

The physician said he had learned to respect the application of hospital psychiatry and practice of medicine. If we want to give the best service to our patients we must, on this side is just as important as the organic side, Dr. Taft concluded.

Another session of the Neuro-Psychiatry section was held Thursday morning in the Freedmen's Hospital auditorium with a demonstration of the use of Psycho-Drama in the treatment of psychoneurosis.

Have Peace of Mind
BY INSURING WITH THE
HOME FRIENDLY
INSURANCE COMPANY OF MARYLAND
PARK AVENUE AT CENTRE
Write or Phone Mulberry 5-7111
Policies that will appeal to any reasonable insurance need. A full line of Life, Limited Payment and Endowment.
INCORPORATED 1881
Insurance In Force $48,101,[illegible]
TOTAL ASSETS $11,47[illegible]
TOTAL PAID POLICY HOLDERS AND BENEFICIERIES $22,374,063.69
Life Insurance Proven the Safest Investment

See for yourself . . .
what the right glasses can do
For your health!
For your appearance!
For your outlook on life!
MADE RIGHT STYLED RIGHT PRICED RIGHT
$10.50 FORTY (40) STYLES
NEW DEAL Optical
845 N. HOWARD ST. 9 A.M. to 5:30 P.M.
23 N. LIBERTY ST. 9 A.M. to 5:30 P.M. Thurs. 'til 8 P.M. jel8-jy28
3427 EASTERN AVE. Gwynn Lee's 9 A.M. to 6 P.M. Mon., Thurs., Fri. 8:30 P.M.

for the Best Gin Drinks You Ever Tasted—USE
FLEISCHMANN'S
America's First Gin!
FLEISCHMANN'S DISTILLED DRY GIN 90 PROOF
$3.68 4/5 QUART
$2.30 PINT
Plus Local taxes
*FIRST GIN DISTILLED IN AMERICA • DISTILLED FROM AMERICAN GRAIN
90 PROOF • THE FLEISCHMANN DISTILLING CORPORATION, PEEKSKILL N. Y.

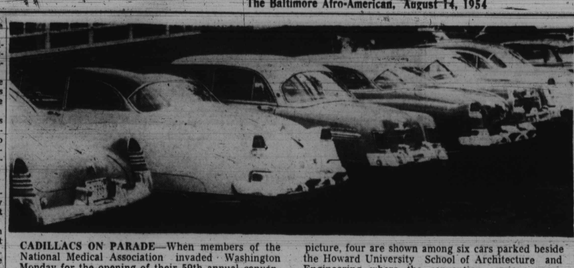

CADILLACS ON PARADE—When members of the National Medical Association invaded Washington Monday for the opening of their 59th annual convention, there was no scarcity of Cadillacs. In the above picture, four are shown among six cars parked beside the Howard University School of Architecture and Engineering where the convention sessions were held.

'Fishtails' Wow District Natives

WASHINGTON

Washington's sporting set, who usually have locks on Cadillac ownership, parked their vehicles this week to cop a gander at the fine four-wheel chariots from other parts of the 48 states.

The "fishtail" invasion w a s manned by delegates to the 59th annual convention of the National Medical School, which met in the Engineering and Architectural Building at Howard University.

THE PARKING lot at Howard resembled the display room of Capitol Cadillac with no less than 16 shiny, 1954, twin-exhaust "gold-V" models on it.

To hear the bellhops at the Statler Hotel tell it, the owners of the luxury cars had a "Cadillac pocketbook" to match.

The doctors were handing $15 tips with each purchase of the rarest vintage of wine, aged scotch and bonded bourbon.

ONE DOCTOR, known to cling to a greenback, was told by a bellhop, who was given a buck for carrying some bags:

"Man, you should get on the ball, these other guys are giving me 10 bucks for this job."

Waitresses in the swankier dining spots along U Street said they had not coined as much loot since crime probe drove the lavish spending numbers boys underground three years ago.

THE PROPRIETOR of Westbrook's restaurant, 12th and R Sts., NW, said the doctors ordered so many steaks that he lost amount after selling the 175th T-bone.

Ranging from sporty El Dorados to sleek, air-conditioned Fleetwoods, the Cadillacs were surrounded by lesser cars like millionaires surrounded by poor relatives.

The show car of the group was a 1954 cream-colored, El Dorado with red upholstery which appeared to need two parking spaces.

Others among the group, there were 16 of them, ranged in color through beige and maroon to a robin's egg blue.

Apparently geography has little to do with the ownership of a Cadillac in the medical profession, for the tags showed that a yellow convertible hailed from Florida and a green sedan rolled in from Michigan.

Other states represented included South Carolina, Virginia, West Virginia, Ohio, Tennessee, Pennsylvania, Illinois, New Jersey, Mississippi, Missouri, Kansas, North Carolina and the District of Columbia.

IT'S A WONDERFUL CONVENTION officials of the NMA agree during one of the sessions of the 59th annual scientific assembly on the Howard campus and in the Health Education and Welfare building. From left to right are Doctors John T. Givens of Virginia, executive secretary; R. W. Hixon of Ohio, vice-speaker of the house of delegates; Matthew Walker, of Tennessee, president elect and Murray B. Davis of North Carolina, secretary.

Lane sentences boy

A 16 - year - old boy was sentenced to 60 days in jail on a disorderly conduct charge Thursday in Northwestern police court after his father testified the boy had created a disturbance in their home and was unruly.

Magistrate E. Everett Lane imposed the sentence on George T. Robinson Jr. of the 1900 block Druid Hill Ave., and suspended an additional 60day sentence on a charge of striking his father, George T. Robinson Sr.

Elks face action on 28 proposals at Chi

By JAMES L. HICKS

CHICAGO — Establishment of a $100,000 Elks Foundation, erection of a plaque to the memory of J. Finley Wilson and adoption of proposals to bring the order in Elks' rituals are among 28 propositions facing the Elks at their 46th annual convention here Aug. 23 - 28.

Establishment of the $100,000 foundation, pet project of Grand Exalted Ruler Robert Johnson, has been approved by the Elks' top leaders in a mid-winter conference.

The foundation would be set up from $100,000 of grand lodge funds and would be to "perpetuate and expand our program of education, health and economics and also provide funds for the advancement of people not contrary to the grand lodge laws or functions of the said foundation."

—o o o—

THE PROPOSITION was submitted to the grand lodge by Judge Hobson Reynolds of Philadelphia, chairman of the committee on the foundation.

Others on the committee include Mr. Johnson, grand exalted ruler; W. C. Hueston, grand secretary; Perry B. Jackson, grand treasurer; Perry Howard, grand legal advisor, Herbert Jones and Charles McClane.

The proposal to erect a plaque in memory of Finley Wilson was submitted by N. E. Tillman and John Williams, president and secretary, respectively of the Midwestern Association of Elks.

It calls for the establishment of a plaque bearing the inscription of the highlights of his life to be displayed in a conspicuous place in the auditorium in which each annual session of the Midwestern Association meets."

—o o o—

THE MOVE to use a plastic kit in the ritual came from St Benedict Lodge and was signed by Melvin L. Morris, past grand exalted ruler; Harry Gaberial, exalted ruler, and Julius Guillory, secretary of the lodge.

The resolution states:

"Whereas, this great order of ours has grown by leaps and bounds in the past 50 years, we still have the same old unsanitary conditions of the "city barber," including old brush and mug and soap running from the mouth of one candidate to another; therefore,

—o o o—

"BE IT RESOLVED that we do away with unsanitary practices and adopt a new method, making use of a plastic kit, with modern equipment which will mean better health and better lodges."

Other resolutions to be laid before the grand lodge session call for the pension and retirement of Judge Hueston, grand secretary.

One such proposal was submitted by Lloyal Randolph, exalted ruler of Monumental Lodge of Baltimore, and William H. Harper, secretary.

Another, of different wording but which would have virtually the same effect, was submitted by Columbia Lodge of Washington, Everett L. Cooper, exalted ruler.

Teacher sues city because of accident

A Washington school teacher has filed a $10,000 damage suit against the Baltimore City administration for injuries suffered when she fell on a broken sidewalk.

The complainant is Mrs. Charlotte N. F. Perry who filed the suit Family in Baltimore City Court.

She maintains that she was going to visit friends on the night of June 28, 1953 when she tripped on the sidewalk in front of 2302 Poplar Grove St. which was in "unsafe condition."

SHE CONTENDS that this was due to city administration negligence.

Damages were asked for her injuries and medical expenses. Mrs. Perry is represented by Mrs. Dovey J. Roundtree of Washington; Mrs. Juanita J. Mitchell and Tucker Dearing of Baltimore.

Through Charles Cohen, assistant city solicitor, the city administration answered the suit on Wednesday, maintaining that it "did not commit the wrongs alleged."

Route 196 changed to Alternate U.S. 29

The present Maryland Route 196 from Columbia in Howard County to White Oak in Montgomery County will be designated Alternate U.S. 29, it was announced this week by the State Roads Commission after a conference with its Traffic Division.

Thus motorists traveling between Baltimore and Washington will have their choice of either the present U.S. 29 or the newly-designated alternate road.

Got Relief from ITCHING, BURNING MISERY ON HANDS

Ellen Birdsong Far Rockaway, N. Y.
"In my work, I can't wear gloves to protect my hands from irritating solutions. My hands got red, they itched and stung. A friend recommended Black and White Ointment. It sure relieved the itching, burning misery. It keeps my hands in good condition all the time. *So good—over 5½ Million packages have been sold*
TRY BLACK AND WHITE SOAP
To Cleanse Skin Use Black and White Soap

Hanging newstip winner this week

The first person to call the AFRO about a Cherry Hill project resident trying to hang himself is this week's winner of the $5 prize in the AFRO-TEST.

A second prize of $3 goes to the person who notified us first of the desperate condition of a young mother of eight children on Oxford St.

A third prize of $2 goes to the person who first called on the blast last Friday which killed one man and seriously injured another.

—o o o—

OTHER PRIZES of $1 each went to the persons who called in newstips on the following:

Fire apparatus at Madison Ave. YWCA, boy hit by car and rushed to hospital, man seriously injured in fight with a nephew, a 3-car traffic accident at Arlington and Lafayette aves., a collision between a car and truck at Harlem and Warwick Aves., and a traffic accident in 700 block George St.

Minnie Minoso finds way to ease big-league tension

May 1, 1951—Traded from Cleveland yesterday, Minnie Minoso makes his first big-league start today, against the Yankees. Despite his .339 average on the Coast last year, Minoso is nervous his first time up.

Ease the tension with
BEECH-NUT GUM
BEECH-NUT GUM PEPPERMINT FLAVOR ALWAYS REFRESHING

Work, Sleep, Play In Comfort