In Our Churches

A meeting of The Session, for persons who have applied for church membership will be held Tuesday, at Knox Presbyterian Church at 7:30 p.m. The Rev. H. Octavius Graham is pastor.

On Sunday, Sept. 26, the Knox Church Sunday school will sponsor a rally and promotion day.

The last gospel service of the summer series will be held Sunday at 6 p.m. in Madison Square.

— o O o —

THE REV. JAMES E. Adams, pastor, Bower Mission Methodist Church, will be guest speaker at the 11 a.m. service of Metropolitan Methodist Church, Sunday.

The Rev. Marcus G. Wood, pastor, Providence Baptist Church, and his Gospel Chorus, will conduct service at Mt. Hebron Baptist Church, Sept. 19, at 3 p.m.

At 4 p.m., a tea will be held at the home of Mrs. Mary Ashcraft, 1902 Ruxton Ave., for the benefit of Women's Day.

— o O o —

MEMBERS OF Grace Memorial Baptist Church are making plans for the Third Missionary Bible Conference to be held during the last week of September.

A bus trip to Mt. Pailar Baptist Church in Lynchburg, Va., is being sponsored by the Pentecost Baptist Church, Sunday. Busses will leave the church at 5 a.m. The Rev. A. F. Lemon is pastor.

Communion Day will be observed at Union Bethel A.M.E. Church, Randallstown, Sunday. The Rev. W. N. Edwards, pastor, will deliver the 11 a.m. sermon.

At 3 p.m., the Rev. S. A. Carter of Cookeville, will be the guest speaker.

— o O o —

THE MISSIONARY Society and the Sunday school of Union Bethel Church will take a bus trip to Ft. Smallwood Park, Saturday.

Services will be held at Campfield AME Church, Sunday at 8 p.m., instead of 3 p.m. The Rev. Mr. Edwards will preach the sermon and serve communion.

Howard Norris, Church Lane, Randallstown, has returned home after spending several days in Atlantic City, N.J.

The Odd Fellows of Randallstown are conducting a carnival every Friday and Saturday nights."

— o O o —

THE REV. Mr. Edwards will be guest speaker at the Pennsylvania Ave. AME Zion Church, Wednesday. His choir will render the music.

Youth Day was observed at St. Paul AME Church, Sunday, with the 11 a.m. sermon being delivered by the Rev. John Washington.

Visitors at the service included Mesdames Sophie Rogier and M. Wilson, of Charles Wesley Methodist Church and Mr. and Mrs. Wesley Washington, and Mrs. Nan Brown of New Jersey.

At 5 p.m., the pastor, the Rev. M. Ridgeway, preached a sermon on "Cast Thy Bread Upon the Water."

— o O o —

A BAKE SALE was held in Centerville, at the American Legion Home, Saturday, by Mesdames Marshall and Brown, for the benefit of St. Paul's AME Church, Centerville.

A garden party was held Friday, at Hemingway Temple AME Church. Participating in the program were:

The Misses Myrna Adison, Barbara Vanlandingham, Calvin Smith, Lawrence Jones, and James Robinson, chairman of the affair, who delivered the main speech.

Members of the committee included:

Mesdames Camilla Nash, Gertrude Hines, Bertha Robinson, Mr. and Mrs. Barnes, the Rev. Mrs. Lillie Smith, advisor, and the Rev. William Bell, pastor.

— o O o —

BALTIMORE'S "Great Hymns" Choir, the Rev. Daniel Lyman Ridout, director, will be heard Sunday morning on the "Church of the Air" program over station WBAL, 9:10 to 9:30 o'clock.

The senior choir of the Pennsylvania Avenue AME Zion Church will return to the choir loft Sunday, after a month's vacation.

For the morning service, which will mark the beginning of two weeks of rededication services, the choir will sing "The Church is One Foundation" by Stone; Wesley, and "Marvelous Grace" by Towner and "Sanctus" from Saint Cecilia's Mass by Charles Gounod.

William Clyde Graham will be soloist.

— o O o —

FOR THE evening service the choir will sing "O For a Closer Walk wi thGod," adapted to the hymn tune "Beatitude," by John Dykes and "Gloria In Excelsis" from Mozart's Twelfth Mass.

Bishop William A. Stewart of the California Conference will deliver the message at both the morning and evening services.

The Rev. G. M. Edwards is pastor, Frederick M. Ray, choirmaster, Jerome Barefoot, organist and John Perry, pianist.

Mrs. Mary L. Hunter, 47, Mt. Winans leader, dies

Funeral services were held today (Friday) at Mt. Winans Methodist Church for Mrs. Mary Louise Hunter, 2452 Annapolis Ave., an active member of the church and in the Mt. Winans community.

Mrs. Hunter, 47, died on Monday at Johns Hopkins Hospital following a two-month illness.

The Rev. Albert Hammond, pastor of the church, officiated at the services. Music was by the church choir of which Mrs. Hunter was a member.

Burial was in the family plot at Victoria, Va.

— o O o —

BESIDES THE church choir, Mrs. Hunter was active in the Women's Society of Christian Service and just before her death was made promotional secretary of the Society. She was also an active member of the Mt. Winans Improvement Association and the Mt. Winans Garden Club.

Surviving Mrs. Hunter are her husband, Charles E. Hunter, a Sparrows Point employee, and six daughters and five sons. They are: Mrs. Helen Gwyn, and Misses June, Ruth, Hazel, Dolores and Carolyn Hunter all of Baltimore, except Miss Ruth, who resides in New York; and Nathan, William, Edward, Russell and Joseph Hunter, all of Baltimore, except Joseph who is with th eNavy and en route home from Japan.

Also, two stepchildren, Charles and Virginia Hunter, and one grandchild.

— o O o —

OTHER survivors are four brothers, Camie and Charles Neal of Baltimore, Joseph Neal Victoria, Va., and John Neal of Marriotsville, Md.

Nine sisters, Mesdames Delilah Mason, Nellie Goodwin, Josie Edmonds, Mystle Thompson, all of Baltimore; Julia Wilson, Victoria, Va., Fannie Moody, Norfolk, Va., Helen Jackson, Victoria, Va., Mabel Thomas, Kenbridge, Va., and Ora Smith, Halethorpe, Md.

Mrs. Thompson, who is with her Army husband in France, was unable to attend the funeral.

Bible week date is set for Oct. 18

Horace P. Lane, vice-president of Blakeslee-Lane, Baltimore photographic studio, has accepted the Baltimore chairmanship for the 14th annual observance of National Bible Week, October 18-24.

The announcement comes from the Laymen's National Committee, founders and sponsors of the all-faiths event.

National Bible Week will hold particular appeal to citizens of Baltimore this year inasmuch as it was from this city that President Abraham Lincoln accepted a gift Bible, presented to him by the loyal colored citizens of the city.

At that time Mr. Lincoln said: "In regard to this Great Book, I have but to say, it is the best gift God has given to man. Now, almost 90 years later, this simple theme is again revived as the underlying idea for a worthy cause.

15th St. Church slated to greet new pastor Sunday

WASHINGTON

The Rev. Robert P. Johnson, 40, former executive of the Board of Missions of the Presbyterian Church, is the new pastor of Fifteenth Street Presbyterian Church.

He succeeds the Rev. Halley B. Taylor who resigned seven months ago. Now residing with his family at 4503 17th St., NW., the Rev. Mr. Johnson will meet his new congregation Sunday morning.

Funeral on Sat. for Rufus Taylor

Funeral services for Rufus Taylor of 1014 N. Payson St., who died in Lewes, Del., Tuesday, will be held, Saturday, at the Cooper Funeral Home.

Mr. Taylor died of a heart attack while waiting to visit a doctor's office in Lewes. He was employed as a cook at a nearby summer resort.

A native of Lancaster County, Va., he will be buried at Arbutus Cemetery. Mr. Taylor was 48 years of age. He came to Baltimore 30 years ago.

He is survived by two brothers, John B. and Proctor L. Taylor, and four sisters, Miss Janris Taylor, Mrs. Gazelle Taylor Ward, Mrs. Grace Taylor Smith, and Mrs. Marion Taylor Henderson of New York City.

Camp meeting at Magothy church

Mt. Zion Methodist Church in Jacobsville, Magothy, Md. is conducting its 93rd annual camp meeting.

Sunday morning's sermon will be delivered by the pastor, the Rev. S. B. Bennett. Music will be furnished by the host church choir and that of John Wesley Methodist Church, Baltimore.

This will be followed by communion and hand music by groups frm eight churches.

— o O o —

A UNION CHURCH school service at 9:30 a.m. will be held by Mt. Zion and Hall Methodist Churches. The respective superintendents are Theodore W. Kiss and the Rev. Charles Pealman.

Guest speaker at the 4 p.m. service will be the Rev. I. R. Berry of Asbury Church in Annapolis. He will be accompanied by musical music by guest groups.

The 9 p.m. sermon will be delivered by the Rev. S. J. Mack of Furnace Branch Church. Special music by guest groups will highlight each service.

Former Cambridge man buried Friday morning

Funeral services for Harold Elliott, 58, were held Friday morning at 1402 N. Central Ave.

Born in Cambridge, Md., he died at St Joseph's Hospital Tuesday. Mr. Elliott is survived by his wife, Mrs. Mabel Elliott, and a sister, Mrs. Hattie Wilson of Cambridge.

Also, four step-children, Miss Dorothy Bollock, William Spence, George Stevenson, and Ely Hill. Burial was in Baltimore National Cemetery.

Rededication set at Pa. Ave. Church

Observance to last 2 weeks at $175,000 remodeled church

Over 1,600 members of the $175,000 Pennsylvania Ave. AME Zion Church will hold a two-week celebration in observance of the rededication of the church, starting Sunday.

Highlighting the services at the church at 1116 Pennsylvania Ave., which has just completed an $8,000 remodeling job, will be the 11 a.m. Sunday sermon by Bishop William S. Steward, of the sixth and 11th Episcopal Districts.

Other guest speakers throughout the observance will be:

The Revs. Simon Williamson, pastor, Faith Baptist Church; Harrison J. Bryant, pastor, Bethel AME Church; W. N. Edwards, pastor, Union Bethel AME Church; W. N. Stokes, pastor, New Hope Baptist Church; Marion C. Bascom, pastor, Douglas Memorial C. C. Church.

— o O o —

ALSO THE Revs. J. O. Williams, pastor, Sharp St. Memorial Methodist Church; D. A. Wilson, presiding elder, Capital District, Washington Conference of the AME Church; A. R. Powell, pastor, Trinity AME Church;

Also the Revs. W. P. Mitchell, pastor, Payne Memorial AME Church; J. Timothy Boddie, pastor, Shiloh Baptist Church; Charles H. Mack, pastor, St. James AME Zion Church; Bishop Cameron Chesterfield Alleyne, Cameron Chesterfield Alleyne, third Episcopal District, who will also conduct the rededication services, Sept. 19 at 3:30 p.m.

All of the ministers will be accompanied by their choirs and congregations.

Daily noon services will be held on the spacious lawn of the beautiful Romanstoned church. Dinners will be served each day at 1 p.m. and 7:30 p.m.

— o O o —

THESE SERVICES mark the 50th year that the church has been located at its present site. Previous to 1904, the church moved from one place to another throughout the city for 61 years.

Besides the immediate church building, the members have purchased a Christian Center and several dwelling houses along Wilmor Court, behind the church.

— o O o —

THE PASTOR of the church is the Rev. George Marion Edwards, who has been there 24 years. Stewart Patterson is the presiding elder and Bishop Alleyne is the presiding bishop.

Members of the committee in charge of the four - month remodeling work of the church were Elroy Wilson, Paul M. Lawson and Archer D. Marks.

Other groups who will participate in the services include:

Silver Leaf Club, Busy Bee Club, Male and Female Ushers, Daughters of Conference, Stewardess Board No. 3, Rosebud Circle and the Buds of Promise.

Ministerial Alliance to meet on Tuesday

The Interdenominational Ministers Alliance will hold a special meeting Tuesday, Sept. 7 at 12 noon at Mt. Olivet Christian Church, Fulton and Penrose Ave.

J. Nelson Fortune will be guest speaker. A discussion period will follow.

Rev. W. L. Turley elected moderator

WASHINGTON

The Rev. W. L. Turley, minister of Mt. Gilead Baptist Church, was re-elected moderator of the Mt. Bethel Baptist Association last week.

The Mt. Bethel Association, according to the Rev. Mr. Turley, is one of the largest Baptist associations in the country. About 100 churches are members and the association owns a beach site near Morgantown bridge that crosses the Potomac River on Route 201.

Among the new officers elected at the meeting that was attended by over 300 delegates, were:

The Rev. J. Chunn, Baltimore, vice president; Dr. C. David Foster, a member of the board of trustees.

The general theme of the association meeting was "The Church and Integration. The Revs. R. L. Patterson, C. W. Green, E. T. Gibson and W. S. DeVaughn and Andrew Fowler discussed the subject.

The women's auxiliary, which met at the Vermont Avenue Baptist Church, presented a check of $300 to the association.

Select Your Family Lot Now
IN ARBUTUS MEMORIAL PARK
The Cemetery Featuring
★ PERPETUAL CARE
★ A FAMILY BENEFIT PLAN
★ LOTS WITHIN BUDGET OF ALL
PRIVATE GRAVES $30 and up
Family Plots $10 Down
BUY YOUR BRONZE MEMORIAL ON OUR EASY PAYMENT PLAN
1827 WEST NORTH AVENUE LA. 3-8127

Church Pews
FOR SALE
Very Reasonable
MA. 3-0265-J

Mt. Zion Methodist Church
RIGGS AVE. near GILMOR ST.
9:30 A.M.—Church School.
11:00 A.M.—Sermon by the Pastor.
8:00 P.M.—Anniversary service by the Unique Beneficial Auxiliary.
REV. J. J. BARNES, Pastor

WE ARE EXPECTING TO SEE YOU
ON THE
STEAMER TOLCHESTER
Monday, Sept. 13, 1954
Music By King Draper's Orchestra
Boat Leaves Pier 5, Erdit Street, 8 P.M.
TICKETS ..... $1.25 tax incl.
Sponsored by Orchard Street Methodist Church
Mrs. Violetta Prettyman, Chm.
Lemuel Blake, Promoter

OUR GOD'S SALVATION MESSAGE
SEMI-MONTHLY TO THOUSANDS
Full Gospel Tent 10-12 Bulk Rate GO TO CHURCH
Bard Grissom Tent
Matt. 16:17-19
Verse 18 —
You Are Now Choosing "The CHURCH" or "Gates of Hell"
Which? Stop, Think - Go To "CHURCH" -
GOD'S Way.
REV. GWYNN
DECIDE FOR CHRIST
Nightly on-the-Prayer, Record Cer-tificate, Bible, Free Gift, Free Lit-
REV. J. GWYNN, A.M.E. Gen. Bd.
Thanks For Expense Subscription
ANTHA C. BAILEY, Sec.
Rodgers Ave., Md.

ST. MATTHEWS HOLINESS TEMPLE
1504 W. Lafayette Ave.
SUNDAY, SEPT. 5
3 To 6 P.M.
Message by the Rev. Sis. Bessie Williams
Sunday Nite — Battle of Songs And Reading and Healing
All are invited Sept. 9th & 10th. Prof. Spencer Will be here. He is looking for all of his friends to be with him on these nites.
MME. EMMA MATTHEWS, Pastor
REV. SIS. ALICE HUGHES, Asst
MISS EARLINE MATTHEWS, Sec.

TRINITY BAPTIST CHURCH
DRUID HILL AVE. and McMECHEN ST.
9:30 A.M.—SUNDAY SCHOOL.
11:00 A.M.—SERMON BY THE PASTOR — Music by the Senior Choir.
8:00 P.M.—SERMON BY THE PASTOR — Music by the Senior Choir.
All Are Welcome Rev. V. V. K. Stokes, Pastor

ENJOY AN EVENING OF SONG
The Brotherhood of New Metropolitan Bapt. Church
presents

The Famous Steadman Sisters Quartette
at New Metropolitan Baptist Church
McCulloh and Mosher Streets
FRIDAY, SEPTEMBER 10th, 1954, at 8 p.m.
REV. B. J. BOYD, Pres. HUBERT LAWRENCE, Secy.
LAWRENCE BAILEY, Treas. REV. JOHN L. TILLY, Pastor
TICKETS 75 CENTS CHILDREN 40 CENTS

SOUTHERN BAPTIST CHURCH
Bond and Preston Sts. "The Friendly Church"
9:15 A.M.—SUNDAY SCHOOL.
11:00 A.M.—SERMON BY THE PASTOR. Music By Senior Choir No. 2 and Gospel Chorus.
6:00 P.M.—B.T.U.
8:00 P.M.—EVENING SERVICE—Music by Senior choir No. 2 and Gospel Chorus.
REV. J. B. GRANT, Pastor

Perkins Square Baptist Church
GEORGE AND OGSTON STREETS

REV. WARD H. TERRY, Pastor
UNITED USHER BOARD DAY
9:30 A.M.—Sunday School.
10:30 A.M.—Open Heart Service.
11:00 A.M.—Sermon by the Pastor.
3:30 P.M.—23rd Anniversary Service of the United Usher Board.
6:00 P.M.—Baptist Training Union.
7:30 P.M.—Baptismal Service.
MONDAY, Sept. 6, through FRIDAY, Sept. 12, — "MEN'S FORTNIGHTLY CLUB WEEK."

KNOX PRESBYTERIAN CHURCH
AND COMMUNITY CENTER
Broadway, Biddle and Gay Sts.
Session Topics: "The Life God Uses"
Sept. 5—"THE SEPARATED LIFE"
Sept. 12—"THE SURRENDERED LIFE"
Sept. 19—"THE SANCTIFIED LIFE"
Sept. 26—"UNDER THE LORDSHIP OF JESUS"
A Hearty Welcome Awaits You Here — Come!
REV. H. OCTAVIUS GRAHAM, Pastor

THE FULL GOSPEL TABERNACLE, INC.
WINTERS & EDMONDSON AVES.
Catonsville, Maryland and Cockeysville, Maryland
REVS. L. & W. ADAMS, Pastors
REV. RICHARD WALLACE, asst
REV. JOHN WESLEY HOLLAND
10:00 A.M.—Sunday School
11:00 A.M.—Preaching. Music by Senior Choir.
3:00 P.M.—Rev. Lydia Adams, Choir and Congregation will worship at the Baptist Church at Rockville, Md.
7 to 8 P.M.—Young People's Hour.
8:00 P.M.—Regular Service.
Thurs. 8 P.M.—Regular Service. Prayers for the sick.
ALL ARE WELCOME.

GRACE PRESBYTERIAN CHURCH
DOLPHIN AND ETTING STREETS
SATURDAY:
12:30 P.M.—The meeting of The Saturday Community Club—A period of recreation and Christian nurture for the children of the community. Admission is free.
SUNDAY:
9:30 A.M.—SUNDAY CHURCH SCHOOL—Mrs. Louis J. Carey, Supt.
11:00 A.M.—Divine worship, administration of the sacraments of Baptism and Holy Communion by Pastor Robert T. Newbold.
12:45 P.M.—Session Meeting.
TUESDAY:
8:00 P.M.—Grace Church Council Meeting.
WEDNESDAY:
8:00 P.M.—Prayer Meeting.
You Are Cordially Invited To Attend These Services
THE REV. ROBERT T. NEWBOLD JR., Pastor

ELDER MICHAUX
WITH HIS CHOIR of 156 VOICES
PRESENTS
5 GREAT PAGEANTS ENTITLED
THE GLORY OF GOD

THE GLORY OF GOD
CHRIST
September 5th
"Is a woman a murderer that destroys her child before it is born?"
SEPTEMBER 5th — 12th
SEPTEMBER 19th — 26th
EVERYBODY WELCOME
September 12th "Can a woman who is married and married again have Holy Ghost?"
GRIFFITH STADIUM
WASHINGTON, D.C.
ELDER MICHAUX AND WIFE
September 19th "The kingdoms of this world will become the kingdom of his Christ and our Lord."
EVERYBODY WELCOME
SEPTEMBER 26th
"Those who have been Baptized in Jesus' name only, have been Baptized in error."
September 26th
"THE BIG BAPTIZING"
SERVICE BEGINS 8:30 P.M.
FREE WILL OFFERING

Mt. Olivet Christian Church
FULTON & PENROSE AVE.
LABOR SUNDAY OBSERVANCE
9:30 A.M.—Bible School for all ages.
11:00 A.M.—Sermon.
11:45 A.M.—Special Labor Day Message.
7:30 P.M.—Evening Worship.
Child Care Downstairs During Morning Service.
You Are Invited and Welcome
REV. C. L. WHITFIELD, Minister

Sharp Street Memorial Methodist Church
DOLPHIN and ETTING STREETS
9:30 A.M.—CHURCH SCHOOL
11:00 A.M.—SERMON BY THE PASTOR—Subj.: "WHAT FIRE CANNOT DESTROY."
HOLY COMMUNION
A HEARTY WELCOME TO ALL
REV. JOSHUA O. WILLIAMS, Pastor

Orchard Street Methodist Church
Orchard Street near Druid Hill Avenue
HOLY COMMUNION MORNING and EVENING
9:45 A.M.—CHURCH SCHOOL.
11:00 A.M.—SERMON BY THE PASTOR.
8:00 P.M.—PREACHING.
ALL ARE WELCOME — REV. D. M. PLEASANTS, Pastor

CONCORD BAPTIST CHURCH
FRANKLIN AND POPPLETON STS.

9:45 A.M.—SUNDAY SCHOOL, REV. MONTAGUE BRACKETT, Supt.
11:00 A.M.—SERMON BY THE PASTOR
3:00 P.M.—COMMUNION
THE PUBLIC IS INVITED
REV. J. M. RAYNOR, Pastor

FAITH BAPTIST CHURCH
"THE PRAYING CHURCH"
BOND STREET AND ASHLAND AVENUE
9:00 A.M.—SUNDAY SCHOOL.
11:00 A.M.—MORNING WORSHIP—PREACHING.
6:00 P.M.—BAPTIST TRAINING UNION.
8:00 P.M.—PROGRAM BY SENIOR CHOIR NO. 1.
WE WELCOME YOU
REV. SIMON WILLIAMSON, D.D., Pastor

FIFTH ANNIVERSARY
OF
REV. MRS. KILGORE
Of Southern Baptist Church
Sun. Sept. 5 - Fri. Sept. 10
At
MT. CALVARY FREEWILL BAPTIST CHURCH
1601 Oliver St.
MONDAY—Rev. Malary & Gospel Chorus of Southern Baptist
TUESDAY—Friends Night—Sermon by Rev. Williams of Peoples Union Baptist Church.
WEDNESDAY—Rev. Banford of United Baptist Church, also Bro. Bailey and Senior Choir No. 2 of Southern Baptist Church
THURSDAY—Rev. Garford of Mt. Hebron Baptist Church
FRIDAY—Rev. Black of New Pilgram Baptist Church
EVERYONE IS WELCOME

MEMORIAL BAPTIST CHURCH
CAROLINE AND PRESTON STREETS
9:30 A.M.—CHURCH SCHOOL.
11:00 A.M.—SERMON BY THE PASTOR. Preparatory Message for Communion.
3:00 P.M.—COVENANT and HOLY COMMUNION.
6:00 P.M.—BAPTIST TRAINING UNION.
8:00 P.M.—EVENING WORSHIP.
WE WELCOME YOU
REV. C. EDWARD BROWNE, Pastor.

FIRST MAJOR PROGRAMS GIVEN BY
THE MELLOW TONES
AT GILLIS MEMORIAL COMMUNITY CHURCH
CALHOUN & MULBERRY STS.
Sunday, Sept 5, 1954, 8:00 P.M.
FEATURING THE ALL STAR SINGERS OF BROOKLYN, N. Y., FEATURING CAREY BRADLEY, THE STARS OF BETHLEHEM, THE HEAVENLY GATES, SILVER-LIGHT GOSPEL QUARTETTE, THE VASHTI GOSPEL SINGERS
AND MANY OTHER SINGING GROUPS
This program will also be given at
The Little Mt. Hebron Baptist Church
12 South Schroeder Street
Friday, Sept. 3, at 8:30 P.M.
This same program will be given on
Sunday, September 5, 4:00 P.M.
at the
St. Matthew Methodist Church
Main Street & Avon Road, Turner Station,
Rev. J. H. Carter, Pastor

REV. THEODORE C. JACKSON

Congratulations

DR. GEORGE MARION EDWARDS, Minister

The Reverend George Marion Edwards, D.D., has been pastor of Pennsylvania Avenue A.M.E. Zion Church twenty-four years. When he came to this church, he found it heavily mortgaged.

During the administration of Dr. Edwards, the mortgage was completely paid. And today in addition to the parsonage and a large lot, the church owns four additional buildings, one of which is a Christian Center. The Rev. Mr. Edwards personally planned, and supervised renovations within this three-story building designed for religious education.

Dr. Edwards has organized thirty clubs within the church. He has fellowshipped into the church approximately one thousand, five hundred members. He has consistently taught his congregation the blessings derived from the good life — the Christian life. He is constantly leading them to the realization that the world is a better place in which to live, not in spite of the real Christian, but because of him. He truly ministers unto the sick, the needy, the widows, and orphans. His sermons are soul-filling and spiritually uplifting. They are a source of inspiration to all who would be reminded that we must be "... doers of the Word and not hearers only." Dr. Edwards is really a good shepherd.

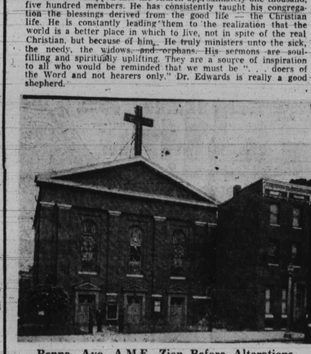
Penna. Ave. A.M.E. Zion Before Alterations

PENNSYLVANIA AVENUE A.M.E. ZION CHURCH

PENNSYLVANIA AVENUE Below DOLPHIN ST.
Rev. George Marion Edwards, Minister

RE-DEDICATION SERVICES
SUN. SEPT. 5th Through SUN. SEPT. 19th

PROGRAM

SUNDAY, SEPTEMBER 5
11:00 A.M.—Preaching—Bishop William Andrew Stewart, 6th and 11th Episcopal Districts.
1:00 P.M.—Dinner — The Y Branch, Mrs. Elizabeth Hudson, Secretary.
3:30 P.M.—Service conducted by the Rev. Simon Williamson, Faith Baptist Church, Choir and Congregation.
8:00 P.M.—Evening Worship.

MONDAY, SEPTEMBER 6
Noon: Gospel Chorus No. 1 Serving on the Lawn.
8:00 P.M.—Planned Program.

TUESDAY, SEPTEMBER 7
Noon: Sisters of Zion on the Lawn.
8:00 P.M.—The Rev. Harrison J. Bryant, Bethel A.M.E. Church, Choir and Congregation.

WEDNESDAY, SEPTEMBER 8
Noon: The Silver Leaf Club Will Serve on the Lawn.
800 P.M.—The Rev. W. N. Edwards, Union Bethel A. M. E. Church, Randallstown, Md.

THURSDAY, SEPTEMBER 9
Noon: The Male and Female Ushers Will Serve on the Lawn.
8:00 P.M.—The Rev. W. N. Stokes, New Hope Baptist Church, Choir and Congregation.

PROGRAM

FRIDAY, SEPTEMBER 10
Noon: The Busy Bee Club Will Serve on the Lawn.
8:00 P.M.—The Rev. Marion C. Bascom, Douglas Memorial Community Church, Choir and Congregation.

SATURDAY, SEPTEMBER 11
Noon: Sister Ella G. Bailey Will Serve on the Lawn.

SUNDAY, SEPTEMBER 12
11:00 A.M.—Morning Worship.
1:00 P.M.—Dinner. The Daughters of Conference, Mrs. Helen Frazier, Pres.
3:30 P.M.—The Rev. Joshua O. Williams, Sharp Street Memorial Methodist Church, Choir and Congregation.
8:00 P.M.—Evening Worship.

MONDAY, SEPTEMBER 13
Noon: Dinner Served on the Lawn.
8:30 P.M.—The Rev. D. A. Wilson, Presiding Elder of Capital District, Washington Conference A.M.E. Church.

TUESDAY, SEPTEMBER 14
Noon: Dinner Served on the Lawn.
8:00 P.M.—The Rev. A. R. Powell, Trinity A.M.E. Church, Choir and Congregation.

PROGRAM

WEDNESDAY, SEPTEMBER 15
Noon: Dinner Served on the Lawn.
8:00 P.M.—The Rev. W. P. Mitchell, Payne Memorial A.M.E. Church, Choir and Congregation.

THURSDAY, SEPTEMBER 16
Noon: Stewardess Board No. 3 Will Serve on the Lawn.
8:00 P.M.—The Rev. J. Timothy Boddie, Shiloh Baptist Church, Choir and Congregation.

FRIDAY, SEPTEMBER 17
Noon: The Rosebud Circle Will Serve on the Lawn.
8:00 P.M.—The Rev. Charles H. Mack, St. James A.M.E. Zion Church, Salisbury, Md.

SATURDAY, SEPTEMBER 18
Noon: Gospel Chorus No. 2 Will Serve on the Lawn.

SUNDAY, SEPTEMBER 19
11:00 A.M.—Preaching—Bishop Cameron Chesterfield Alleyne, 3rd Episcopal District.
1:00 P.M.—Dinner. — Buds of Promise, Mrs. Laura C. Pulley, Superintendent.
3:30 P.M.—Rededication Service Conducted by Bishop Cameron Chesterfield Alleyne.

GEORGE MARION EDWARDS, Minister
STEWART PATTERSON, Presiding Elder
RT. REV. CAMEON CHESTERFIELD ALLEYNE, Presiding Bishop

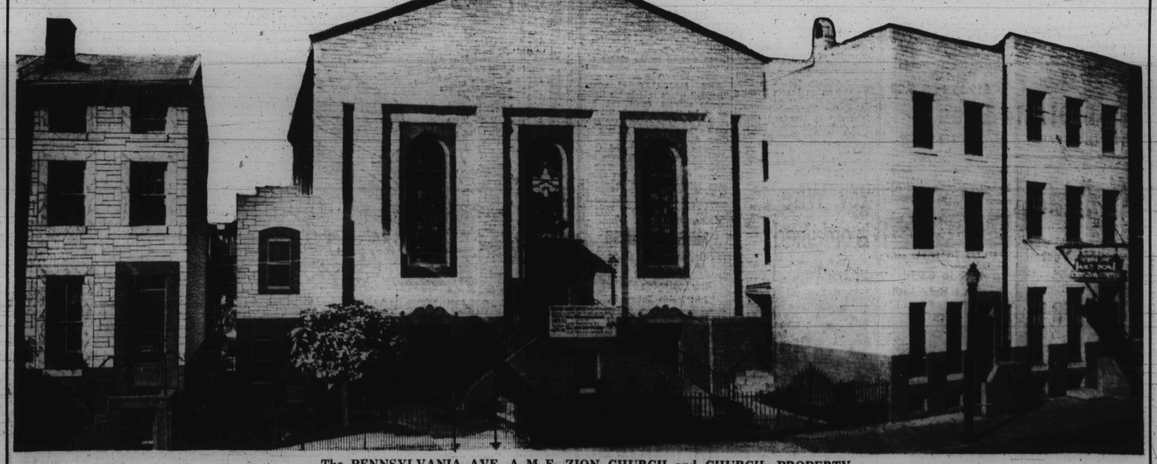
The PENNSYLVANIA AVE. A. M. E. ZION CHURCH and CHURCH PROPERTY
"Behold, I build an house to the name of the Lord my God, to dedicate it to him, . . . This is an ordinance forever to Israel." II Chronicles 2:4

Another Job of Life Lasting Beauty by the Original
ROMANSTONE CO.
330 N. CHARLES St. 24 HOUR SERVICE FREE ESTIMATES Call SAratoga 7-5103