CLASSIFIED ADS - Smallest Investment . . . Largest Return

Real Estate For Sale 44

ATTENTION G.I.'s
CASH FOR YOUR HOME
Within 24 Hours
No Commission.
CITY REALTY BROKERS
GILMOR 5-4576

NEW HOMES ON LARGE LOTS

WASHINGTON MANOR PARK
12 miles out old Washington Blvd. $100 to $300 secures lot. Pay for lot. We Build Home.
J. OOY DAVIS
917 N. CAROLINE ST.
OR. 5-0784 Nights MA. 3-7097

2226 PENNSYLVANIA AVENUE
2 story; 1st floor: one large room. 2nd floor: 2 rooms, kitchen and bath. Now being used for a church. Ideal arrangement for a growing congregation.
Call Mr. Schwartz
LO. 6-2300

WARD & STULL
3029 W. NORTH AVE.
BEST BUYS
VETS AND NON-VETS
SMALL DOWN PAYMENTS
NORTHWEST — 2 complete apartments.
NORTHEAST — 8 rooms, club cellar.
For apmt. Call Mr. Wright LOngwood 6-5626

$195 DOWN and UP Buys
2529 E. OLIVER ST.
2-story, brick, 6 rooms and bath, hot water oil heat. In excellent condition.
LOYOLA REALTY CO.
Realtors
PI. 2-0721 LI. 2-8339

$395 DOWN
COUNTRY HOME
21 Wesley Avenue
Catonsville, Nr. Winters Lane. White asbestos shingle bungalow. 5 rooms and bath, steam heat, hwd. floors, very large lot. Price $6995, G.R. $96.
H. KAUFMAN CO.
213 Calvert St.
LE. 9-7013

NEW HOMES
CHERRY HILL
$8,200 $90.00 G.R.
VETS. $69.50 Per Mo.
(After a small deposit—to be applied to settlement expenses)
Sample House: 3003 Larue Square — East, just West of Potee St.
Open Daily 'til dark, Sunday 2:00 'til dark
Call: Sun. — CU. 7-9766, Weekdays—CU. 7-3086
MARIO'S DEVELOPMENTS, INC.

SPECIAL
PATAPSCO PARK
227 BERLIN AVE.
5 rooms, bath, garage, oil heat. Lot 60 x 150.
COLVIN REALTY
1034 Druid Hill Ave.
VE. 7-1865

G.I. - DUPLEX
3427 Piedmont Ave.
Let the rent from the 2nd floor act. Bus 23 hour this home for you. Early possession. Will finance.
Mr. Berniker
OLdfield 3-4713

CHOICE HOMES
VETS AND NON-VETS
SMALL DOWN PAYMENTS
3400 Blk. PIEDMONT AVE.
Duplex
2900 Blk. BRIGHTON ST.
Duplex
For Appt. Call Mrs. Mason
ED. 6-0568 ED. 6-2698-M

4 BEDROOM HOUSES
NORTHWEST BALTIMORE
4 bedroom houses Can be 2 apartments. All have automatic oil heat, porch fronts and front lawns. Can be bought G.I. or Small Down Payment.
PLAZA REAL ESTATE CO.
PL. 2-4200 or MO. 4-6720

2324 BRYANT AVENUE
AT DRUID HILL PARK PORCH FRONT
10 rooms, 2 baths, summer-winter hook up, oil heat, hardwood floors, venetian blinds, radiator covers, wall to wall mirror, Bendix washer, Philco refrigerator, cedar closet, double garage, Lovekin hot water heater. Reasonable. Will Finance.
PAUL REALTY CO. — 1038 S. Hanover St.
LE. 9-4219 EVES. MA. 3-5067

Mrs. Annie Moss, accused G-worker, to get hearing

WASHINGTON (NNPA) —The Army has promised it would give a hearing "as soon as possible" to Mrs. Annie Lee Moss, twice - suspended employee of the Signal Corps, accused of being a Communist Party member.

A letter, drafted for Mrs. Moss's signature by her attorney, George E. C. Hayes, was sent to John C. Connell Jr., chairman of the Army Security Screening Board, requesting a hearing.

Mrs. Moss also signed an affidavit before a notary public formally denying charges that she had been given a Communist Party membership book and other allegations of communist activities.

—o O o—

THE ARMY said the panel hearing the case would be composed of members of the Navy, Air Force, and Department of Defense. The Army, as the accuser will not be represented on the panel.

The Army added one new major charge since it suspended Mrs. Moss for the first time last February — that she had been given Communist Party membership book, No. 37269, for 1943.

—o O o—

MRS. MOSS in her affidavit, denied receiving of any Communist Party membership book at any time. She also denied the other six accusations contained in the Army's list of specifications.

Mrs. Moss requested the personal hearing in order that she might have an opportunity to be confronted with the persons who reported that she had been given a Communist Party membership book and made the other accusations against her.

Legal Notices

NOTICE
THERE WILL BE NO MUNICIPAL GARBAGE, RUBBISH OR ASH COLLECTION SERVICES ON LABOR DAY MONDAY, SEPTEMBER 6, 1954 WHICH IS A LEGAL HOLIDAY
PLEASE DO NOT PLACE SUCH REFUSE OUT FOR COLLECTION ON THAT DAY.
THESE MATERIALS WILL BE COLLECTED ON YOUR NEXT REGULAR COLLECTION DAY.
WILLIAM P. FANNON
Sanitary Engineer

Real Estate For Sale 44

ATTENTION PROFESSIONALS
English type group, overlooking Hamilton Park.
2700 BLK.
LONGWOOD ST.
Living room, dining room, powder room, unit kitchen, 3 bedrooms, tile bath, hwd. flrs., perfect condition. Nice neighbors. Will help finance. See It Today!
American Realty Co.
1225 CATHEDRAL ST.
SA. 7-0646

GWYNNS FALLS PKWY. SECTION
2201 ASHBURTON ST.
2 sty. 6 rooms, tile bath, unit kitchen, automatic gas heat.
AMERICAN REALTY CO.
1225 Cathedral Street
SA. 7-0646 Eves. VA. 2-3784

VETS $95 DOWN
2562 W. FAYETTE ST.
6 rooms and bath in excellent condition. $14 week pays all expense.
MR. KARR VA. 3-1677
Circle Realty Corp.
WI. 5-2800

TREMENDOUS BARGAIN
Small Down Payment
1538 N. BOND ST.
6 large rms., porch, new hot water oil heating system. A-1 condition.
KOPERBERG REALTY
LI. 2-8344

SEE MR. SEE
AT CLIFTON PARK
7 rooms, stone porch front house overlooking beautiful Clifton Park. Modern kitchen, 2 complete baths in perfect condition. Lovely back yard. Finest location in Baltimore. Can be used for 1 or 2 family.
All you need to move in is $600 and MONTHLY COSTS are PAID by Mr. Clifton Investment. Weekly payments arranged.
FO. 7-0793
See Mr. See and move to the Clifton Park section.

Autos For Sale 45

BERGER MOTORS
Baltimore's Oldest Oldsmobile Dealer
ONE YEAR GUARANTEE
Plan on all cars 1949 to '53
'50 Chev. 4-Dr. '50 Plym. Conv. '50 Hudson 4-Dr. $699
'50 Ford 2-Dr. '48 Ford C.C. '49 Plym. 4-Dr. $299
"35 YEARS SELLING & SERVICING IN BALTIMORE"
BERGER OLDSMOBILE
3—LOCATIONS—2
Open TIL 9:00 P. M.
2600 PENNSYLVANIA AVE.
1 Blk. Above North Ave. LA. 3-9050
2213 REISTERSTOWN RD.
At Fulton Ave. LA. 3-5778

A. D. ANDERSON
For 35 Years A Name You Can Trust
Anderson
Baltimore's Oldest and one of the world's largest Chevrolet Dealers
CHEVROLET
"OK" USED CARS & TRUCKS
BIG LABOR DAY SALE
NOW 'TIL LABOR DAY

	WAS	NOW
'51 CHEV. 4-dr. std. R.&H.	$995	$895
'51 FORD 5-dr. R.&H.	$995	$895
'53 OLDS. 4-dr., Holiday & brown.	$1,495	$1295
'53 OLDS. 98 4-dr., 2-tone green.	$2,240	$1995
'52 CHEV. 2-dr. htr. & covers.	$895	$895
'52 CHEV. 4-dr. std. R.&H.	$1,165	$1095
'52 FORD Hdtp. R.&H. Ford-matic.	$1,475	$1395
'52 FORD 4-dr. htr. R.&H.	$1,295	$1195
'52 DeSoto 4-dr. V-8, 4-dr. R.&H. htr.	$1,495	$1395
'51 STUDE. 4-dr. R.&H. htr.	$899	$795
'54 HUDS. Jet. R.&H. conditional	$2,600	$1795
'50 CHEV. 2-dr. blu. R.&H.	$1,195	$1095
'50 CHEV. Conv. htr., covers	$995	$895
'50 CHEV. 2-dr. htr. covers.	$795	$745
'50 CHEV. 4-dr. R.&H. P.G.	$845	$795
'50 MERC. 2-dr. blu. R.&H.	$775	$695
'50 HUDS. 4-dr. blk. R&H	$595	$495
'49 HUDS. 4-dr. htr. R.&H.	$495	$445
'49 CHEV. 2-dr. htr. & covers.	$665	$595
'49 LINC. 4-dr. htr. & O.D.	$475	$395
'49 CHEV. Cadillac tail lamps	$695	$645
'49 OLDS. 4-dr. blu. R.&H.	$795	$695
'49 NASH 4-dr. blue. R.&H.	$335	$295
'48 HUDS. 4-dr. htr. R.&H.	$475	$395
'48 PACK. 4-dr. htr. & covers.	$325	$295
'46 FORD Sedan. htr.	$195	$175
'46 CHEV. 4-dr. black. R.&H.	$325	$245
'42 OLDS. 4-dr. htr. & R. & H.	$95	$75
'40 OLDS. 2-dr.	$100	$75
'41 PLYM. 2-door.	$100	$75
'41 OLDS. 4-door.	$195	$165

Anderson
CHEVROLET
829 W. Baltimore St.
½ BLK. W. OF FREMONT
PL. 2-7796

Autos For Sale 45

1948 BUICK
CONVERTIBLE
Very clean. Must sell. Private party.
Phone ARbutus 2286-R

FOR $195.00 DOWN
★ ★ ★
WITH NO MONEY DOWN
★★★★★

	Monthly
'53 BUICK	$72.40
'52 BUICK	$61.60
'52 PONT.	$65.60
'51 BUICK	$52.40
'52 OLDS	$70.20
'53 FORD	$61.60
'51 CHEV.	$58.60

★ ★ ★
WITH NO MONEY DOWN
★★★★★

	Weekly
1950 CHEV.	$10.50
1951 BUICK	$11.00
1950 BUICK	$11.00
1950 FORD	$ 9.00
1950 PONT.	$ 9.00
1950 NASH	$ 7.00
1951 FORD Sta.	$10.00
1949 PLYM. Conv.	$ 6.50
1949 FORD Conv.	$ 6.50
1948 BUICK Conv.	$ 5.00
1948 BUICK	$ 5.00
1948 PONT.	$ 9.00

★ PHONE ★
MA. 3-2946
...or...
MA. 3-9710
HARRIS MOTORS
1010 W. NORTH AVE.
9 A.M. to 9 P.M.

REA KEECH BUICK
PLENTY OF FREE PARKING SPACE
LABOR DAY SPECIALS

'49 Plym. Cl. Cp.	$595
'51 Merc. 4-Dr.	$995
'49 Buick 4-Dr.	$595
'52 Dodge 4-Dr.	$795
'50 Buick Conv.	$895
'51 Chrysler	$1095
'52 Pont. 2-Dr.	$1195
'53 Buick Riv.	$1995
'50 Huds. 4-Dr.	$695
'47 Buick 4-Dr.	$165
'48 Packard	$195
'49 Olds. Cl. Cpe.	$645
'53 Pont. 4-Dr	$1495
'51 Buick Conv.	$1195
'52 Dodge 4-Dr.	$1095
'46 Olds. 4-Dr.	$125
'49 Olds. Conv.	$695
'48 Dodge	$195
'49 Chrys. Roy.	$695
'53 Dodge 2-Dr.	$1495
'51 Chrys. Conv.	$1395
'50 Buick 2-Dr.	$695
'47 Chev. Cl. Cp.	$295
'51 Kaiser	$695
'46 Dodge 4-Dr.	$165
'50 Olds. 4-Dr.	$795
'53 Ford 4-Dr.	$1295
'51 Ford Conv.	$1095
'51 Chev. 4-Dr.	$995
'46 Olds. Sedan	$195
'53 Stude. 2-Dr.	$1395

MANY OTHERS TO CHOOSE FROM!
LOW G. M. A. C. RATES
15-Minute Service
REA KEECH BUICK
FREDERICK AVE. at HILTON Phone ED. 6-4400
OPEN 'TIL 9 P. M.

Autos For Sale 45

'53 OLDSMOBILE, 98. Fully equipped. Radio, air white. Evenings, GI. 5-4148-M.

LIMOUSINES
3 — 1950 DeSOTOS
7 PASSENGER—SUITABLE FOR FUNERAL DIRECTORS
Excellent Appearance
Low Price & Terms
SCHWING MOTOR CO. INC.
3326 Keswick Road
BE. 5-2789

PARK CIRCLE MOTOR CO.
Balto's Largest Chevrolet Dealer
SERVING YOU SINCE 1921
BUY USED CARS "OK" USED TRUCKS
BARGAINS GALORE
PRICED BELOW WHOLESALE
SAVE OVER $500
A phone call will bring a salesman to your door
SUPER SPECIAL
1954 CHEVROLET
BELAIR TN. SEDAN
Power Glide, Radio-Heater, seat covers, 2 tone Beige & Tan finish, windshield washers, mirror. Plenty of extras. Low mileage. New car title. This car sold for $2,566
SPECIAL $1896

'53 Willys Sed. 2-door. Equipt.	$996
'53 Chev. Town. Equipt.	$1196
'53 PLYM. 2-Dr. Equipped.	$1086
'49 Chev. Sed. Radio & Heater.	$546
'50 Chev. Sed. Radio & Heater.	$736
'51 Chev. Town. Power Glide equipt.	$856
'48 CHEV. Cpe. Equipt.	$386
'48 CHEV. Town. Equipt.	$356
'50 FORD 2-Dr. Equipt.	$696
'49 PLYM. Subur. Wagon. Equipt.	$596
'50 NASH Sedan. Radio-Heater.	$496
'51 DODGE C. Cp. Equipt.	$936
'50 CHEV. Sedan Radio-Heater.	$696
'51 HENRY J Equipt.	$426
'49 Stude Cl. Cpe.	$396
'48 Chev. Cl. Cpe.	$236
'48 Dodge Sedan	$186

Over 200 cars and trucks to select from
TRUCK HEADQUARTERS
'46 CHEV. Furniture Van $595
'47 CHEV. 1½-Ton Panel $295
'47 Ford 1½-Ton Stake $265
'48 CHEV. 1½-Ton Stake $495
PARK CIRCLE MOTOR CO.
Home of "O.K." USED CARS
3—Showrooms—3
3400-26 Reisterstown Rd.
Phone FO. 7-9600 MO. 4-4400
A Good Deal Depends On The Dealer.
OPEN 'TIL 9 P.M.

DON'T WAIT THAT BUY THAT HOME NOW! You want DOWN PAYMENTS ARE LOWEST IN HISTORY! Check the Real Estate Ads on these Classified Pages each Week for Better Buys and Easy Terms!

P.S. * For Prompt Service and Quick Results Call Any Real Estate Dealer Listed on these Pages

LE. 9-7616—9-7013
...ndays Call FO. 7-4389

CITY DESK by RUFUS WELLS

RICHMOND

The humiliating jim-crow signs at Broad Street Station have no significance whatsoever and should be ignored by all colored citizens using the station facilities.

I visited the station last Saturday and was pleased to find that most of the colored travelers were ignoring the signs. The "colored" waiting room there was occupied by 12 persons, but more than 75 colored passengers were seated in the main waiting room.

The Broad Street Station is owned and operated by the Richmond Terminal Company, which in turn leases space for the operation of eating facilities to the Union News Company, a New York concern.

The Interstate Commerce Commission prohibits discrimination of passengers by companies engaging in interstate commerce. At a recent hearing before the Commission, Wirt P. Marks Jr., attorney for the Richmond Terminal Company, said no segregation of any kind was prescribed or enforced by the company.

—o O o—

ACCORDING TO MR. Marks, colored persons were permitted to use all waiting rooms and lavatories, although two waiting rooms and the rest rooms are plainly marked for whites or for colored.

Mr. Mark's testimony was supported by that of John E. Borkey, a special agent for the Richmond, Fredericksburg and Potomac Railroad and chief law enforcement officer at Broad Street Station.

Mr. Borkey said that no segregation is enforced in the use of waiting rooms and other facilities in the station.

Since the ICC, the NAACP and the Richmond Terminal Company agree that the jim-crow signs have no significance and that segregation is not being enforced in the waiting room and toilet facilities, then why are the signs still up?

—o O o—

IT IS OBVIOUS that continued use of the insulting signs is to humiliate the colored American and to segregate those who are ignorant of their rights, or too timid to stand up for them.

I believe the Richmond NAACP should launch a year-round educational program using volunteer workers and leaflets, to inform all persons using the facilities of the meaningless signs.

Very few colored persons would use the jim-crow facilities if they knew they could refuse to do so without violating the law.

It has been said on numerous occasions that the NAACP's sweeping court victories have outdistanced its educational program; that many colored citizens are not psychologically prepared to accept the first - class citizenship now within their grasp.

As a member of the Richmond NAACP, I would be happy to volunteer for this service, in the little spare time I manage to squeeze in. I feel certain that others, too, would like to serve the NAACP and their country in this educational program.

—o O o—

INCIDENTALLY, these on-the-scene accident pictures in last week's AFRO showing the car in which four persons were killed, and the crash scene, were made by Photographer Robert D. Crawley, the Southside free lance lensman who has a knack of being "fastest with the mostest" when things are popping.

PARENTS OF GIRL

FLORENCE, S.C. — Mr. and Mrs. Leroy Byrd are the parents of a girl, Cleasie Mae, who weighed five pounds, three ounces at birth. The Byrds reside at 305A W. Marlboro St., here.

JERSEY VISITS

RALEIGH, N.C. — The Rev. Mr. and Mrs. W. C. Morris and children of Rahway, N.J., were the recent guests of Mr. and Mrs. Berry Lucky of this city.

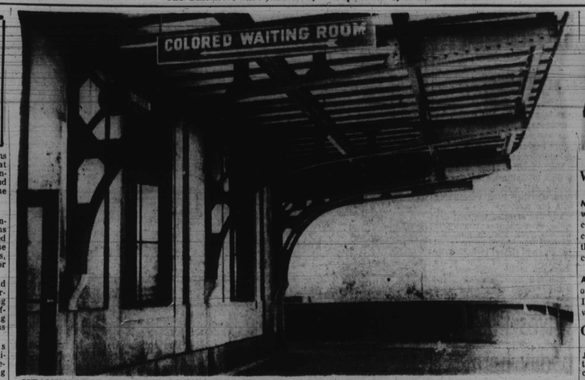

MEANINGLESS JIM-CROW SIGNS—This jim-crow sign at Richmond's Broad Street Station "does not mean a thing," officials of the Richmond Terminal Railway Company testified recently before the Interstate Commerce Commission. The officials insisted that all facilities at the station, except the restaurant, are available to all passengers. Be sure to ignore these "meaningless" signs the next time you are in Broad Street station. (See City Desk)

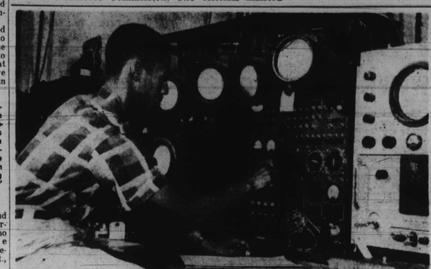

STUDENT-AIDE-TRAINEE—Orlon P. Hayes of Florence, Ala., electrical engineering major at Tuskegee Institute, works in a laboratory setup of an aircraft radar operating position in the electronics division of the Naval Research Laboratory in Washington.

Tuskegee engineering students sent to Naval Ordnance and Research Class

TUSKEGEE, Ala. — Out of six Tuskegee Institute students selected for training, who took civil service examinations, four qualified and are working this summer at the U.S. Naval Ordinance and Naval Research Laboratory in Washington.

In addition to the invaluable training that they receive, they are paid approximately what will aid them in furthering their education. The four who are employed are upperclassmen.

The school of engineering has an enrollment of 80 students with 50 new students expected for the fall semester.

—o O o—

DR. W. C. CURTIS, dean of the engineering school, accepted a position Aug. 15 in the radar division of the Radio Corporation of America, Philadelphia plant, and is on leave from his Tuskegee position for one year.

He hopes to gain industrial experiences which will be of invaluable help in expanding the program in engineering at Tuskegee. New courses are to be added in the near future in mechanical and civil engineering.

Jefferson D. Davis Jr., a Tuskegee Institute graduate who holds a master of science degree in civil engineering from Harvard University, is serving as acting dean during Dr. Curtis' of absence.

At the time he accepted the position, he was serving as research assistant in physics at Columbia University.

—o O o—

THE STUDENTS on assignment at the U.S. Naval Ordnance Laboratory are: John T. Cotton of Birmingham, and Robert C. Berry of Beaumont, Texas.

Those assigned at the U.S. Naval Research Laboratory are Orlan P. Hayes of Florence and George T. Howell Jr. of Tuskegee Institute.

All are seniors and will enter their fifth and final year when school opens on Sept. 20.

'We are up front, don't know it,' Dr. Allen says

Brands anybody afflicted with race prejudice as an inferior

NORFOLK, Va. (ANP) — Dr. M. C. Allen, president of Virginia Theological Seminary and College, Lynchburg, told an audience at First Baptist Church here last week that "the colored man is out front and doesn't know it."

The speaker, introduced by James R. Jones, as the guest speaker for the Educational Night program which highlighted the 54th annual session of the Virginia State Sunday School and BTU convention which opened at First Baptist.

Speaking on "God's Purpose in Racial Distinction," Dr. Allen asserted that none but God knows the mystery of birth which is the basis of races. He took issue with number of widely accepted beliefs and statements about races.

—o O o—

MANY OF US are ashamed of our race, Dr. Allen said, because we don't know the history and background of the race. We have been falsely taught, and have been led to believe that black is evil.

He said candidly that there is no colored problem. The problem of race is the white man's problem, he said. "You get your racial conflict on the economic and political exploitation of one race by another," he continued.

At one point in his address, Dr. Allen said:

"America has been able to solve all problems—except the race problem." For the colored man there is no such problem.

"The colored man's home is the only welcome home in America. The colored church is the only welcome church in America. The colored man is out front and doesn't know it."

DR. ALLEN took issue also with the statement that colored people are second-class citizens.

"The colored man has always believed in and respected the Constitution of the United States," he asserted, and added, "only those who have no respect and do not live up to the constitution are second-class citizens."

The speaker said those who are ashamed of their race are suffering from an inferiority complex. But people who treat members of all races with respect as we do are not inferior.

"Anybody who is afflicted with race prejudice is inferior," he declared.

AT THE OUTSET of his address, Dr. Allen gave some details of plans for the $100,000 drive to end with the annual observance of Hayes Day at Virginia Theological Seminary and College Dec. 1.

Five division dinner conferences have been held to lay plans for the drive, he said. Sixty days, from Oct. 1 to Dec. 1, Dr. Allen said, will be devoted exclusively to door-to-door canvass and other contacts collecting money for Hayes Day reports.

Dr. Allen is editor of The Expected, monthly organ of the Virginia Baptist State Convention.

Rights council reaffirms aims

The American Council on Human Rights Tuesday issued a Labor Day statement urging all citizens to "join the crusade for economic democracy," and rededicated itself to the "task of establishing fair employment practices for all workers."

Issued by Elmer W. Henderson, executive director of the council, a cooperative Greek letter program, the statement read:

"We carry on this fight as a practical means of promoting the economic well being of all Americans and thus, as a realistic method of destroying the influence of international communism.

—o O o—

The statement further urged citizens to insist that all candidates of both major political parties for the House and Senate commit themselves to support an effective fair employment bill.

"Let us subvert the subversives by insuring all Americans equality of opportunity and the right to use their skills and abilities in America's productive enterprise," the statement concluded.

SOLDIER VISITS

DARLINGTON, S.C. — Pvt. Frank Smalls, stationed at Fort Dix, N.J., recently spent two weeks visiting his mother, Mrs. Clemnie Smalls, after undergoing an operation.

VISIT IN NEW YORK

ELLOREE, S.C. — Mr. and Mrs. Maurice Williams, Miss Glan Williams, Lewis Williams and Miss Geraldine Bartelle of the Elloree High School faculty motored last week to Ft. Washington, N.Y., to visit with Mr. and Mrs. George Moses.

CORRESPONDENCE CLUBS
TENNIS SOCIAL & LETTER CLUB
Box 226 6054 Cottage Grove Ave. Chicago 37, Illinois

REV. N. BROWN
1625 HILTON STREET
of Beaufort, S.C., is here to help you. Call for appointment.
Phone LO. 6-2148 or Call in Person
HOURS: 10 A.M. to 12 Noon
2 P.M. — 8 P.M. Closed Sundays
Closed Thurs. at 1 P.M.

General Jones off to Liberia

CHICAGO (ANP) — Gen. Richard Jones, named last week to replace Dr. John W. Davis as foreign operations administrator in Liberia, will leave for that country sooner than he planned.

Originally General Jones was scheduled to remain in America until President Tubman of Liberia arrived for a visit next month.

However, Harold Stassen, foreign operations administrator, has decided it will be better for Jones to visit Liberia and learn something of the operation there before Dr. Davis, the retiring director, leaves.

MOREOVER, DR. DAVIS, who originally has scheduled to leave Liberia Sept. 3, now will remain a few days if General Jones goes to the West African country.

According to present plans, General Jones will return to the United States with President Tubman's party in October, when he will undergo additional briefing in Washington.

The appointment of Jones to succeed Dr. Davis came as a surprise to most persons, for the former president of West Virginia State College still had several months to go before his term was completed. And Liberians reportedly were satisfied with Davis' work.

Mo. editor riled by cafe JC

ST. JOSEPH, Mo. (ANP) — A white editor here has lashed out in a feature column at restaurants in the town which refuse to serve colored would - be patrons.

Arthur V. Burrowes, editor, St. Joseph Gazette and News Press, in a special column, blasted a restaurant which denied service to a boy while the same restaurant would "serve a lice-ridden, unbathed tatterdemalion reeking to the rafters with body sweat and grime because he is of the great Ayrian, the great Caucasian race. Bah!"

—o O o—

BURROWES described earlier in the column how a group of teen-aged boys and girls — all white except for a colored boy — entered a restaurant to be served breakfast. Burning started among other whites in the restaurant and shortly afterwards, a waiter asked the boy to leave. He left, "accompanied by one of the white boys in the group.

Asked Burrowes, "What good can come from integration in a public school if a group of school kids, public or Sunday school, go to a cafe and the lone colored one or any non - whites in the group, are denied service?"

WITH THOUGHTFUL CONSIDERATION FOR ALL
Thoughtful Consideration For The Feelings, Wishes, and Financial Circumstances Of The Family Distinguishes Every Funeral Service That We Conduct.
When the need arises call
ARLINGTON S. PHILLIPS
FUNERAL HOME
1808 N. Monroe St.
LA. 3-4919

MARBLE and GRANITE MONUMENTS
68 Years at This Location
MILLER'S
1820 Pennsylvania Ave.
LAfayette 3-0852

Licensed Funeral Directress and Embalmer
Mrs. Alethia L. McCrimmon
FUNERAL HOME
Modern Professional Services
2302 W. NORTH AVE., Balto. 16, M.D.
PHONE MAdison 3-7116
Funeral Robert Plus for those who have no ready cash to meet the emergency of sudden death. Payments can be made after 30 days. Take up to 2 years to pay.

Our every equipment is thoroughly modern and we spare no effort or courtesy in performing the duties confidently imposed on us by those in bereavement.
Holland Funeral Service Offers the Utmost in Complete, Dignified Fulfillment of Every Responsibility.
Holland Funeral Home
1631 Druid Hill Ave. MAdison 3-0692
MRS. GEORGE H. HOLLAND, Director

Prompt, Dependable Service
KELSON FUNERAL HOME
GEORGE G. KELSON
Director and Embalmer
Successor to Mr. Thomas E. Kelson
1303 PRESSTMAN STREET
Phones: MAdison 3-5901 LAfayette 3-0988

Personal and Dignified Service
JAMES A. HAYES
FUNERAL DIRECTOR AND EMBALMER
638 N. Gilmor Street Phone ED. 6-2406

MULBERRY 5-2578
Hemsley Funeral Service
for Over Three-Quarters of A Century
578 W. BIDDLE ST. BALTO. 1, MD.

DR. BUZZARD
A husband's idea of a childish game is one at which his wife can beat him.

-PEOPLE-

Mrs. Lewis Mr. Flanders Mr. Stroud Mr. Bridges

Widow earns degree

DAYTONA BEACH, Fla. — **Mrs. Elzona Lewis** of this city was among the graduates receiving degrees during summer commencement exercises at Bethune-Cookman College here recently.

Mrs. Lewis is the widow of **Dr. A. L. Lewis,** one of the founders of the AFRO-AMERICAN Life Insurance Company of Jacksonville.

Gets Army award

FORT SLOCUM, N.Y. — CWO **James E. Flanders** of 889 Tinton Ave., Bronx, N.Y., was recently congratulated and presented an achievement award by Roland P. Carlson, at the First Army post.

Mr. Flanders, personnel officer at the fort, suggested a more efficient and informative method of orienting newly-arrived service men. He is a veteran of both World War II and the Korean campaign.

Candidate for Ph.D.

GREENSBORO, N. C. — **Virgil C. Stroud,** instructor in political science at A. and T. College from 1946 to 1950, has completed all requirements for the Ph. D. degree in his field at New York University.

He holds the B. S. degree from A. and T. '37, and the M. A. from NYU, '52. Before going to A. and T. as instructor, he taught in Guilford County's secondary schools from 1937-42.

He married the former Veda J Spellman of Baltimore, professor of business education at A. and T., and served in the armed forces in the European theatre and in this country from 1942-45. The couple has a daughter, Crystal Veda, 7.

Gaffney's first cop

GAFFNEY, S.C.—Pon Bridges, a native of Cleveland County, N.C., and a former A. and T. College student, is the first of his race to be appointed to the local police department.

Before joining the force, he was affiliated with the Petty Street Service Station here for four years. Mr. Bridges married the former Miss Louise Byers and they have two children.

Lawyers to discuss problems of South

KANSAS CITY, Mo. (ANP)— The attorney general and a justice of the Missouri Supreme Court are scheduled to address the National Bar Association's 29th annual convention which opens here this week.

Z. Alexander Looby of Nashville, Arthur D. Shores, Birmingham, Ala.; Vanne B. Lacour, Shreveport, La., and Thad D. Williams, Little Rock, Ark., will discuss "Problems of Trial Technique Peculiar to the Southern Practitioner."

MAIL ORDER
MEET YOUR SWEETHEART OR MATE (AGES 16 to 70). Members everywhere. State age, Information Free. American Colored Club, Box 6711-V, Philadelphia, Pa.

IF YOU ARE HANDICAPPED OR IN TROUBLE — SEE
MME. ELIZA TYES
1822 W SARATOGA ST
write or call 9 a.m. to 10 p.m.

SEE DOC PRINCE
If it's natural or unnatural
Nuff Said
1811 N. Mount St. BALTIMORE

MME. E. BROWN
Tells you anything you want to know and brings your loved ones back to you.
HOURS: 11 A.M. to 9 P.M.
NO SUNDAYS
Call LA. 3-9844 for Appt.
1817 N. FULTON AVE.
Baltimore, Md.

THE LUCKY SHOP
615 N. EUTAW ST.
Complete selection of Spiritual supplies, Incense, Candles, Powders, Oils, Dream Books. Come in and see us or write
THE LUCKY SHOP
615 N. EUTAW STREET
BALTIMORE 1, MD.

MRS. DELL
Readings & Advisor
Special Readings $1.00
She Helps In All Affairs Of Life
Guaranteed Satisfaction
Also Lucky Days.
Open 9 A. M. to 9 P. M.
SA. 7-1553 117 N. Eutaw St.

MRS. KAY
Gifted Reader
BORN TO DO GOOD
If you want your troubles, cares and sorrows ended, she will receive your answer to Love-Money-Marriage-Health-Luck-Success. Satisfied patrons after you have written in touch with her.
IT'S A GIFT FREE
Your Lucky Days
Send Your Birth Date
Print Name and Address Plainly to
Prophet John The Conqueror
2222 N. 13th St., Phila., Pa.

MME. PITZOLD
SPIRITUAL ADVISOR FROM NEW ORLEANS, LA.
Can help you first visit
1109 N. CENTRAL AVE.
Near Eutaw Place Station
Blessed Candles—Spirit Oils
Hours: 10 A. M. to 10 P. M.
No Sun or Sat.
OR. 3-5608

DONATION $3.00
Problems reason after following the religious instructions in his letter to you. A bottle of 12 Talismanic oil and Conjurer FREE with each problem advanced.

SEE THE GREAT MAN OF MYSTERIES FROM EGYPT TODAY!
This Man Does Not Guess But Knows, Tells, And Gets Rid Of All Of Your Troubles At Once
If you feel like crying because things look so dark, everybody has troubles you and luck is against you, or your home is unhappy, or your loved-one seems disinterested, or maybe sickness of a nature known only to God—has been your lot, then Mr. My Friend, do not cry for crying will not help but prayer will. Come to see me at once before it is too late. I have a full line of oils, roots and herbs, incense and powders for all purposes. I have everything that you need for immediate help to keep you happy and successful. I do not guess; I know. If you bring me your troubles today you will be glad for I give results when all others fail. Free Dream book for first 10 persons. Send self addressed stamped envelope for answer.
PROFESSOR MARINO
1640 AISQUITH ST. BALTIMORE 2, MD.
Hours from 10:00 A. M. until 7:00 P. M. only No Sundays

72-HOUR MAGIC BLESSING
Money, Success, Health!!! For a home, lucky dates and sure luck, Love, Peace, of Mind, Healing and Success. Prophet Ali Ben Ali, Egypt sight. My spiritual work has helped many to have thousands of $$$. Rush your problems and birthdate to the following:
BISHOP ROBERT HINES
1707 SOUTH STREET
Philadelphia, Penna. Kl. 6-4443
Donations of $1.00 or $5.00 are distributed among shrine calls
For Phila. Call Kl. 6-4443
For Personal Appointments in New York Call SU. 7-0608

FREE TO ANY MAN OR WOMAN
Worried about Money, Love, Health, Work, Family or any Personal Problem?
FREE book "How To Receive" reveals inner secrets for receiving God's powerful help in overcoming all troubles. Tells what to do and how to do it. Mailed in a plain sealed envelope. If worried by a personal problem, send for it today.
The Triangle Society
Box 6639 Dept. 4 Kansas City 30, Mo.

DO YOU BELIEVE IN GOD?
Then Prophet John The Conqueror, the original Root Man can help you.
SO HURRY!
Your Problem to him by telephone, telegraph or mail.
Out of town problems answered immediately by Air mail. You receive your answer to Love-Money-Marriage-Health-Luck-Success. Satisfied patrons after you have written in touch with him.
IT'S A GIFT FREE
Your Lucky Days
Send Your Birth Date
Print Name and Address Plainly to
Prophet John The Conqueror
2222 N. 13th St., Phila., Pa.

FREE ADVICE
An opportunity given to you that you know the right man. FATHER ELIAS is the world's greatest living Spiritualist. He solves all problems. Bring the sick and disturbed minds into Spiritual happiness. Remember! God enables man to do wonderful work. Jesus never fails. Satisfaction guaranteed. Prayer changes all things. Come and be convinced beyond hope. No case beyond hope. Father's prayer this week was from Psalms 48-4.
FATHER ELIAS CAN BE SEEN AT
1238 N. EDEN ST. BALTIMORE 13, MD.
or PHONE VErnon 7-3272
Hours: 9 A.M. to 12 noon . and 3 P.M. until.
FATHER ELIAS