Cooks 'beat the clock' with canned beef gravy

Canned beef gravy will be the pride of your pantry these busy fall days. For who wants to spend time over a stove making gravy the old-fashioned way when it's already prepared in cans?

Canned gravy needs only to be heated thoroughly — in a matter of minutes; then pour it over meat and vegetables. It is Beat - saving, time-saving, and temper saving.

— o O o —

CANNED BEEF GRAVY may be poured over croquettes, hamburgers, chops, roast beef sandwiches, meat loaf, toast and vegetables.

It may be included in stews, meat pies, meat shortcakes and hash. Or you may serve it in rings of mashed potatoes, noodles or rice.

WARNING!
The original Hollywood and Paris inspired Capri Suits and Dresses confined exclusively to HENDIN'S cannot be had in any other store in Baltimore! See them TODAY —open a Charge Account and make your own terms!
HENDIN'S
HOLLYWOOD FASHIONS
1731 PENNSYLVANIA AVENUE
Open Mon.-Thurs.-Fri.-Sat. Nites

LEMON CHIP

Tiny lemon crystals give a sparkling, tingling taste to this unusual Delvale flavor. You'll find it delicious . . . and delightfully different.

"ALWAYS GOOD TASTE" **Delvale** ICE CREAM — Also licensed producers of the famous Duncan Hines Ice Cream

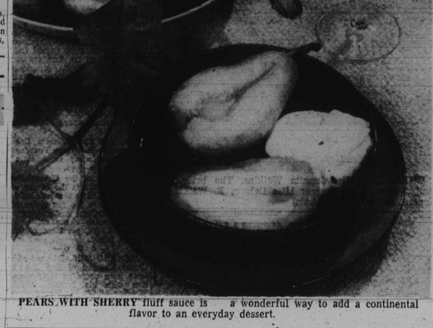

PEARS WITH SHERRY fluff sauce is a wonderful way to add a continental flavor to an everyday dessert.

For a sophisticated touch add wine to your cooking

When you savor Pears with Sherry Fluff Sauce, you'll be aware of why professional chefs for years have used dessert wine in sauces and with fruits.

When you taste Delicious Swiss Steak, you'll understand why wine is an ingredient in the most famous meat dishes. Moreover, just serve the rest of the Burgundy (you'll need just ½ cup for the recipe) with dinner, and you'll find that wine adds much enjoyment to the simplest meal.

— o O o —

TO ROUND OUT the menu, we suggest mashed or baked potatoes, a green vegetable, a salad of your choice and, of course—the pears for dessert.

PEARS WITH SHERRY FLUFF SAUCE requires four eggs, separated, three-fourth cup sugar, one-eighth teaspoon salt, one-fourth cup California Sherry Wine, one tablespoon lemon juice, two teaspoons grated lemon rind, and six canned or cooked fresh pear halves, well drained and chilled.

Beat egg yolks slightly in the top of a double boiler; add sugar, salt, Sherry, lemon juice and lemon rind; cook over boiling water, stirring constantly, until smooth and thick.

Beat egg whites until stiff; gently fold in the lemon mixture; chill. At serving time, place a pear half, cut side up, in each of six sherbet glasses or dessert dishes; spoon chilled sauce over pears.

If pear halves are small, you may want to allow two per serving.

DELICIOUS SWISS STEAK requires two pounds beef round, cut 1 inch thick, one-half cup flour, salt and pepper, four tablespoons bacon drippings or other fat, one cup canned consomme or bouillon cub broth, one-half cup California Burgundy or other red table wine;

One (6 oz.) can tomato paste, one large onion, chopped, one green pepper, chopped; one cup diced carrots, one cup diced celery, one teaspoon sugar and a dash each of thyme and marjoram.

Trim excess fat from meat. Mix flour, 1½ teaspoons salt and ½ teaspoon pepper. Sprinkle half of flour mixture over one side of meat; pound with a hammer, a mallet or the edge of a heavy plate until all flour is taken up by meat.

Turn meat over, sprinkle with remaining flour mixture and pound again. Cut meat in serving-sized portions. Heat bacon drippings in a large, heavy skillet or a Dutch oven; brown meat nicely on both sides. Blend consomme, wine and tomato paste; pour over meat.

Add vegetables. Season with sugar, thyme, marjoram, salt and pepper. Cover and simmer gently for 1½ to 2 hours, or until meat is tender, turning meat occasionally.

When he treats his family, the grocer takes home
Bumble Bee
BUMBLE BEE BRAND
Nancy Alaska Sockeye
RED SALMON
Bumble Bee Tuna is another fine seafood treat

Prune squares

When you start the youngsters off to school, send with them your love with cookies in their lunch box.

These "Spicy Prune Coconut Squares" are excellent travelers —the juicy flavorsome prunes keep them moist and fresh. With their golden toasted coconut topping, you can be sure they'll last all of ten minutes!

SPICY PRUNE COCONUT Squares require one half cup shortening, three fourth cup brown sugar (packed) one egg, one teaspoon vanilla extract, one and one-half cups sifted all-purpose flour; one teaspoon baking powder, one-half teaspoon salt, one teaspoon cinnamon, one cup chopped cooked prunes, and one-half cup shredded coconut

Melt shortening and stir in sugar. Add unbeaten egg and vanilla, and beat until well blended. Sift flour with baking powder, salt and cinnamon. Blend into first mixture. Blend in prunes.

Turn into greased 9-inch square pan and sprinkle with coconut. Bake in moderately hot oven (375 degrees F.) 35 to 40 minutes. Cool in pan. Cut into squares to serve.

Makes about 16 squares.

MESDAMES SAXTON, REID ON MOTOR TOUR

Mrs. Mary M. Saxton of 1404 W. Franklin St. and Mrs. Vernell Reid of Miami, Fla. are on a motor trip which will include Red Bank, N.J., Philadelphia, NYC and Canada.

try chicken livers on pineapple rice

Tender chicken livers could never be better than when they are served over fluffy, white rice with refreshing pineapple cubes. The flour dip helps the chicken livers fry to a delicious brown while the inside cooks to a succulent doneness.

And—joy oh joy, this recipe makes plenty of gravy so every forkful can be smothered with a wealth of the gravy which is made extra interesting by the addition of soy sauce.

Ingredients for this recipe are one pound chicken livers, one-half cup flower one teaspoon salt, one-fourth teaspoon pepper, one-half cup (1 stick) butter or margarine, one cup uncooked white rice, two cups water, one teaspoon salt, one cup pineapple tidbits, drained, five tablespoons flour, 3 cups water, 2 tablespoons soy sauce.

— o O o —

TO MAKE, wash the chicken livers in cold water.

Cut away any green bile. Place the flour, salt and pepper in a paper bag. Shake to mix.

Add several pieces of liver at a time and shake to coat with flour. Melt the butter or margarine in a skillet. Add the chicken livers and cook until brown on the outside and done inside. Use tongs on spoons to turn the livers.

Put the rice, water and salt into a 2-quart saucepan. Place over a high heat and bring to a vigorous boil. Turn the heat as low as possible. Cover and cook over this low heat for 14 minutes. Remove saucepan from the heat. Quickly pour the pineapple on top of the rice, then quickly cover the saucepan with the lid. Leave lid on (at least 10 minutes) until the meal is to be served.

While the rice is cooking, remove the cooked livers from the skillet and keep hot. Place the skillet with the fat, left from frying the livers over a low heat. Add the flour a tablespoon at a time and blend in the fat.

Take the skillet off the heat and very slowly add the water, blending it into the flower mixture. Strain the gravy if a perfectly smooth gravy is desired.

To serve, mix the pineapple into the rice, then spread the rice over a hot platter. Top with the chicken livers. Pour some of the gravy over the rice and chicken livers and serve the rest in a separate dish.

This recipe makes 6 servings.

by Marian Martin — by Marian Martin

ACTION-BACK — Ideal shirt-waist dress — to take you marketing or visiting! Front bodice-yoke lends gentle softness —back-yoke, freedom of action. Easy 4-gore skirt hangs perfectly — flares gently from slender waistline. Use a new Fall cotton.

Pattern 9111: Misses' Sizes 12, 14, 16, 18, 20; 30, 32, 34, 36, 38, 40, 42. Size 16 takes 4⅛ yards.

35-inch or ¼ yard contrast.

Half-size delight! Smart jumper outfit — specially cut to properly fit the shorter, fuller figure! You'll wear the jumper every-where with its companion blouse. So slimming — the new-thin-season front-dipping waistline.

Pattern 9356: Half Sizes 14½, 16½, 18½, 20½, 22½, 24½. Size 16½ jumper, 3 yards 39-inch fabric; blouse, 2 yards.

These easy - to - use patterns give perfect fit. Complete, illustrated Sew Chart shows you every step.

Send **Thirty-five cents** in coins for each pattern — add 5 cents for each pattern for 1st-class mailing. Send to Marian Martin, care of AFRO-AMERICAN, Pattern Dept., 232 West 18th St., New York 11, N.Y. Print plainly **NAME, ADDRESS with ZONE; SIZE** and STYLE NUMBER.

Chili beans

Cheese 'n' beans — Mexicans have always known they were good together. Though they eat 'em every day of the year they never seem to tire of 'em.

You may not want to go all out Mexican, but we'll bet "Friday Chili Beans" become more than a once-in-awhile dish at your house. You'll never miss the meat in this lumbo limagrated cheese combination.

— o O o —

FRIDAY CHILI BEANS require one cup—California—large dry limas, two and one-half cups boiling water, one and one-fourth teaspoons salt one medium-sized onion, one clove garlic, two tablespoons butter or margarine, one and one-half cups canned tomatoes, two teaspoons chili powder and one cup grated American cheese.

Rinse limas; add boiling water and boil 2 minutes. Cover and let stand 1 hour. Add salt and simmer 30 minutes. Chop onion and mince garlic. Cook slowly until transparent in butter.

Add to limas with tomatoes and chili powder. Cook ½ to 1 hour longer, until limas are tender, removing cover last half hour if mixture has too much liquid.

Just before serving stir in grated cheese.

Makes 4 to 5 servings.

BENEFITS YMCA

Abraham Krieger, chairman of the board of directors of the Gunther Brewing Company, made a $100 contribution this week to the Druid Hill YMCA membership drive.

ONLY THE **FINEST ⅓ OF THE TUNA**
Only the prime portions of selected tuna are used in Breast-O'-Chicken Brand.
You get only light, tender tuna—rated *excellent* in body-building protein—when you buy Breast-O'-Chicken Hi-Protein Tuna. Enjoy the *best-of-tuna!*
BREAST-O'-CHICKEN HI-PROTEIN TUNA

Outsells All Others IN WASHINGTON, D.C.
PORT
SHERRY
MUSCATEL
BOND'S American WINES
BOTTLED BY
THE GLOBE DISTRIBUTING CO. • WASHINGTON, D.C.

For Biscuits that melt in your mouth, use...
SELF-RISING Washington FLOUR
Quicker Mixing — Better Baking —
NO FINER FLOUR AT ANY PRICE!

Acme Super Markets
KEEP YOUR FOOD PRICES DOWN
LOOK What 10¢ Buys at the Acme
YOUR CHOICE-- 5 16-oz cans 49¢
IDEAL PORK AND BEANS 16-oz can 10¢ 5 cans 49¢
Ideal Whole White POTATOES 5 cans 49¢ 16-oz can 10¢
Ideal Red KIDNEY BEANS 5 cans 49¢ 16-oz can 10¢
Ideal Diced CARROTS 5 cans 49¢ 16-oz can 10¢
Ideal Cut RED BEETS 5 cans 49¢ 16-oz can 10¢
10¢ 5 16-oz cans 49¢
Ideal PORK AND BEANS

ACME'S NEW LOWER COFFEE PRICES
WIN-CREST COFFEE lb 99¢
ASCO COFFEE lb $1.05
WHY PAY MORE?
Bala Club Beverages 3 12-oz cans 25¢
4 Refreshing Kinds - - No Deposit - - No Returns.
Supreme Bread dated loaf 15
The Softer, Enriched Loaf - - Why Pay More?
Less* waste-per-pound means more for your food dollar.
NORTH AVE. MARKET
FREE PARKING - 2 Lots
Open Daily till 6; Wed., till 1
6 Fruit Flavor Ideal GELATINE DESSERTS 4 pkgs 25¢
Ideal Fancy Long Cut SAUER KRAUT 4 19-oz cans 49¢
September Family Circle Now On Sale Still 5¢
Prices Effective Sept. 9-10-11, 1954. Quantity Rights Reserved.

Marion Motley
All-Star fullback of the professional Cleveland Browns, takes advantage of time-out to enjoy a frosty bottle of refreshing Coca-Cola.
Drink Coca-Cola
Football is a testing game. It demands top-speed, top-quality performance every quarter . . . every half . . . every game. It pays off in scoring opportunity to the man who is fresh and ready. Football men enjoy "the pause that refreshes" with ice-cold Coca-Cola . . . then go back to the game with more on the ball. You can do the same thing in your job. Pause . . . when the minutes begin to seem like hours. Refresh . . . with a frosty bottle of Coke. Then, go back to work with more on the ball. And don't forget to keep delicious Coca-Cola in your refrigerator at home . . . for many moments of happy refreshment.
Follow the Champions. Have a Coke... At Work or At Home
BOTTLED UNDER AUTHORITY OF THE COCA-COLA COMPANY BY
COCA-COLA BOTTLING CO. of BALTIMORE
"Coke" is a registered trade-mark. © 1954, THE COCA-COLA COMPANY

In Our Churches

Annual Women's Day will be observed at St. Luke's Methodist Church, Reisterstown, Md., Sunday, from 3 p.m. to 8 p.m. The program is being sponsored by the Women's Society of Christian Service.

The Rev. Wilbert Young is pastor.

Guest speaker at Union Bethel AME Church, Randallstown, Sunday, was the Rev. E. B. Johnson, pastor of Tyree AME Church, Berlin, Md.

The Rev. W. N. Edwards, pastor of Union Bethel Church, will be guest speaker at Bethel AME Church, Port Deposit, Md., Sunday. He will be accompanied by his choir and congregation.

Conducting the 3 p.m. services at Mt. Pleasant AME Church, Owings Mills, Sunday, will be the Rev. Howard Norris.

— o O o —

THE MEMBERS of St. Paul AME Church, Centreville, Md., are making plans for a rally in November for the benefit of the church building fund.

Registration for the pre-kindergarten school at Knox Presbyterian Church, will begin, Wednesday, Sept. 15 between 1 p.m. and 4 p.m. in the church office at the Gay St. entrance.

Mrs. Gladys Parrish will be in charge.

— o O o —

THE FIRST meeting of the Missionary Society of Knox Church will be held Thursday, Sept. 16, at 7:30 p.m.

Rally and promotion day in the Sunday School at Knox Church, will be held Sunday, Sept. 26, at 9:30 a.m.

The pastor, the Rev. H. Octavius Graham, will deliver the Sunday morning sermon on "The Surrendered Life."

THE CHILDREN'S Neighborhood Bible Class of Sharp St. Methodist Church, will present "The Altar in the Pines," Sunday, Sept. 19, at 3 p.m. at Magowaty Park Beach, 16 miles from Baltimore.

The Rev. Joshua W'liams is pastor; Miss Nellie G. Sampson, promoter.

— o O o —

THE REV. MARCUS G. Wood, pastor, Providence Baptist Church, and his gospel chorus will conduct services at Mt. Hebron Baptist Church, Sept. 19, at 3 p.m.

At 4 p.m., a tea will be held at the home of Mrs. Mary Ashcraft, 1902 Ruxton Ave.

On Sept. 23, the minister and chorus will hold services at the Central Baptist Church—and on Sept. 26 they will serve at Olivet Baptist Church at 3 p.m.

— o O o —

THE DEACONESS Board of Providence Church will hold its annual sermon, Sept. 26 at 8 p.m.

The Colored Blind Association of Baltimore will appear in a musical concert, Sunday, at 3:30 p.m., at the St. Abraham's Baptist Church, 411 W. Biddle St.

The Rev. N. W. Hill is pastor Mrs. Annamae Hunter is business manager and director of the association.

On Friday, Sept. 17, the group will appear at the Union Bethel Methodist Church, Liberty Rd., Pikesville, Md. The Rev. Edward Williams is pastor. Mrs. Marjorie Queens is sponsor.

Baltimore's Three Keys, blind radio and concert artists; Arthur Warnlr, baritone, Annamae Hunter, mezzo soprano, Franklyn Tucker, concert pianist, will be presented in recital, Sunday, at 7:30 p.m at the St. Matthew's Methodist Church, 23rd St. near Fremont

Mrs. Margaret Stewart is sponsor; the Rev. C. C. King is pastor.

— o O o —

THE MARYLAND and Pennsylvania Association will convene Sunday, at 10:30 a.m. at the First Christian Community Church, 1512 Winchester St.

The Association is composed of members of the church who Maryland. The Rev. Ernest Humphrey is pastor. The Rev. James S. Bell is president.

The fourth annual Stewardess Day will be observed at Hemingway Temp e AME Church, Cherry Hill, Sunday, begining with the 11 a.m. morning worship. The pastor, the Rev. William A. Bell, will deliver a sermon on "Christian Stewardship."

At the 3 p.m. services, the Rev. Noah Melvine, pastor of Wymans AME Church, and his choir and congregation will be in charge of the program.

Harrison M. Dodd and a concert band from Local 543, American Federation of Musicians, will render a musical program at the 7:30 p.m. services. Mrs. Cora Phimore is president of the Stewardess Board.

The Rev. James Watson preached Sunday night at Love Temple, Madison Ave. and Lanvale St., to a large audience.

On Sunday, Sept. 11 at 3 p.m. Archbishop Vondell J. Gassaway and his church from Washington will worship at Lve Temple.

At 8:30 p.m. Oliver Hill and his quartet and visiting quartets will appear n a program. The Rev. W. L. Snowden is sponsor. The Rev. T. J. Kelley is pastor.

Mrs. Terrell's estate valued at $57,000

(By NNPA)

WASHINGTON

Mrs. Mary Church Terrell, who died July 24, left an estate of an estimated value of $57,000, the bulk of which will go to Mrs. Phyllis Terrell Langston, one of two daughters.

The other daughter is Mrs. Mary Terrell Beaudreau, of Los Angeles. She and Mrs. Langston are Mrs. Terrell's only heirs.

According to a petition for probate of Mrs. Terrell's will, filed by the Munsey Trust Co., at the time of her death the widow of Judge Robert H. Terrell owned the family home at 1615 S St., NW., assessed at $11,545; property at 326 T St., NW., assessed at $4,434, and a lot at Highland Beach, Md., a summer resort on Chesapeake Bay.

— o O o —

MRS. TERRELL also owned personal property of a total estimated value of $40,619. This included cash in a safe deposit box at the Munsey Trust of $995; a checking account of the Munsey Trust, $286; a savings account at the Munsey Trust, $8,216; stockholder's account with Investors Mutual, Inc., $6,589;

A savings account with the First Federal Savings and Loan Association, $24,002; American Express Company travelers' checks, $30;

Household and personal effects valued at approximately $500;

Jewelry, $2,000;

Household and personal effects valued at approximately $500;

— o O o —

HER DEBTS consisted principally of the expenses of her last illness and funeral, estimated to be $2,000.

In her will, Mrs. Terrell bequeathed to Mrs. Langston and Mrs. Beaudreau her personal effects, including furniture, jewelry, books, silverware, art objects and clothing.

If they cannot agree upon a division of her personal effects, the will states, her executor, the Munsey Trust, is directed to divide the effects between the two or sell them and divide the proceeds.

— o O o —

MRS. TERRELL gave Mrs. Langston a life estate in the property at 1615 S St., NW., and the lot at Highland Beach. After the death of Mrs. Langston this property is to go to Howard University.

The university is to sell the property and set up the "Mary Church Terrell Fund," the income from which is to be used to pay the expenses of some worthy girl student in furthering her education at Howard. The student is to be selected annually by the board of trustees.

Mrs. Terrell's will was dated Dec. 6, 1945. In a codicil dated June 28, 1951, she gave to the United States, for deposit in the Congressional Library, all her professional and personal papers, manuscripts, scrap books and the like.

— o O o —

SHE DEDICATED to the public all literary rights that belonged to her in any unpublished letters or other writings in those papers.

She also gave to a nephew, Thomas Ayes Church, $3,000. All other property is to be divided among her two daughters equally.

MRS. IDA C. B. SHORT — EDWARD G. BIGGERS

Their deaths three week make four in same family in four-month period.

Mother, son buried

(Continued from Page 1)

cumbed following a brain operation.

— o O o —

MRS. SHORT, a native of Trappe, Md., was the daughter of the late Horace and Charlotte Mills. Her first husband was Harry Biggers. To this union was born seven children, five of whom survive.

She was married 16 years ago to Samuel A. Short. At the time of his death last month, Mr. Short had retired after 45 years in the postal service.

Mrs. Short was known as a flower lover and won several prizes for her backyard flower display. She was a member of St. James Church and the Madison Ave. YWCA and the Dolphin Neighborhood Association.

— o O o —

HER SURVIVING children are Mrs. Alice Johnson, Mrs. Bernice Johnson, Mrs. Ida Collick, Mrs. Martha Lewis and Howard Biggers; two stepdaughters, Mrs. Bernice S. Lottier and Mrs. Gloria S. Jones.

She is also survived by two sisters, Mrs. Martha J. Wormley of Philadelphia; and Mrs. Brazil L. Doton of Mt. Winans; and a brother, John Mills. Also five grand children and five greatgrand children.

— o O o —

AT THE TIME of his death, Edward Biggers was employed at a venetian blind plant. He was a graduate of Douglass High School and attended Howard University and Morgan State College.

At Morgan, he was active in the Dramatic Club. He was also a member of the Los Conquistadores, a club of students. During World War II, he served with the Army in Europe.

Deaths

FRANK CAPLE

Frank Caple, 45, former city policeman, died early Thursday morning at Provident Hospital where he had been confined since Sept. 3. He had been in ill health for several months.

Funeral services will be held at 2 p.m. Sunday at Fulton Baptist Church, North Ave. and Retreat St. with the Rev. H. F. Jackson officiating. Burial will follow at Arbutus Memorial Park.

Mr. Caple lived at 1905 Division St. He is survived by his wife, Mrs. Mary Caple; a daughter, Mrs. Fairean Holcomber; a son, Lester Caple.

Also two brothers, John Willoughby of Baltimore and James Willoughby of Winston-Salem, N.C.; and three sisters, Mrs. Mae H. Streeter of Haddonfield, N.J.; Mrs. Lissette Jones of Winston-Salem; and Mrs. Fairlean McGuire of NYC.

While a member of the police force in 1947, Mr. Caple was involved in the fatal shooting of a fellow officer, Patrolman Joseph Duggins.

— o O o —

MRS. REBECCA MAULSBY

Suffering a stroke a month ago, Mrs. Rebecca Maulsby 84 of 4607 Falls Rd. died Sept. 6 at City Hospital. Having lived in Connecticut for 18 years, she came to Baltimore to live with her nephew when her health began to fail two years ago.

Funeral services were held at 1 p.m. Thursday at the Holland Funeral Home with the Rev. Matthew Jefferson of Edgewood Methodist Church in Lutherville, Md. officiating. Burial followed in Arbutus Memorial Park.

A widow, Mrs. Maulsby is survived by a sister, Mrs. Elizabeth Diggs; two step-sisters, Mrs. Mary Johnson and Mrs. Lena Carter; all of Baltimore.

— o O o —

ERNEST DAVIS

Ernest Davis, 44, construction company crane operator of 408 Wayne Ave., died Sept. 8 at Provident Hospital where he had been a patient for 14 days.

The Rev. J. T. Gray, pastor of St. John AME Church, conducted funeral services at 1 p.m. Thursday at Wilson Funeral Home, 2004 Gilmor St. Burial followed at Mt. Zion Cemetery.

Survivors include his wife, Mrs. Evelyn Davis; a daughter, Evelyn, two sons Ernest, Jr. and Clarence; and a sister, Mrs. Annie Maddox.

— o O o —

RYZELL FERRELL

Ryzell Ferrell, eight-month-old son of Mr. and Mrs. Robert Ferrell of 818 Calhoun St. died in his sleep on Sept. 7.

Funeral services for the baby were conducted by the Rev. J. L. Garrison of Ames Methodist Church on Thursday morning at the Kelson Funeral Home.

Interment followed at Mt. Calvary Cemetery. Besides his parents, the child is survived by three sisters and two brothers.

They are Helen, 7; Nanine, 5; Roberta, 4; Deesha, 2; and Rasthal, 1.

HERMAN HALL

In ill health for three years, Herman Hall, 60, of 1114 John St. died Sept. 7 at South Baltimore General Hospital where he had been confined for a week.

Services by the Pride of Baltimore Elks will be conducted at 11 p.m. Friday. Funeral services will be held at 2 p.m. Saturday from St. Peter Claver Catholic Church with burial following in St. Peter's Cemetery.

A native Baltimorean, Mr. Hall was active with the Knights of St. John and the Holy Name Society of the church.

He is survived by his wife, Mrs. Evelyn Hall; a daughter, Mrs. Roberta Bowie; a stepson, James Herbert; a stepmother, Mrs. Elizabeth Hall; and a sister, Mrs. Maria Blackston.

Lawn Fete to benefit Fellowship

On Thursday, Sept. 16, a Lawn Fete will be held on the lawn of Mr. and Mrs. Perry Mitchell, 1400 N. Rosedale St., to benefit the Baltimore Fellowship, Inc. The program is planned from 6 to 9 p.m.

Homemade cakes, cookies, candies will be on sale, also watermelon. There will be a white elephant table and two excellent movies that tell the story of brotherhood and fellowship will be shown.

Serving on the planning committee are Mr. and Mrs. Perry Mitchell, Mrs. Thomas Bourne, Mrs. John Paisley, Cuay Rich, Francis Bell, Mrs. Mary Carter, Miss Margaret Buddin, Mrs. Harry Grossfeld, Miss Martha Gibson, Mrs. Adah K. Jenkins, and Mrs. Mae R. Gellman.

Kenneth L. Milford and Rev. Dr. John L. Tilley are co-chairmen of the Baltimore Fellowship, Inc., an interfaith, interracial organization dedicated to the building of motherhood and fellowship among all people.

Falls Road Church Club plans tea

The Emergency Club of Falls Road AME Church is holding its first annual tea on Sunday, Sept. 12, 4 to 7 p.m., at the Madison Ave. YWCA.

Admission is $1 and proceeds will be used to help the church structure which is located in the 4600 block Falls Road. Mrs. Betty Ringgold is president of the club. Mrs. Beulah Scott is chairman of the tea. The Rev. J. H. Cashin is pastor of the church.

St. Stephen Church groups honor Mrs. Cato Adkins

Mrs. Cato Adkins, organist of St. Stephen's AME Church, Middle River was tendered a surprise birthday party, Friday in the church hall.

The movement was led by Mrs. Clementine Cheatham, assisted by choirs members and friends of the church. Mrs. Adkins was the recipient of many beautiful gifts.

Those attending were:

Mrs. Marjorie Matthews, mother, at the honoree; Isaac Adkins, husband; Mrs. Rosalie Blalock of New York, sister.

The Rev. Mr. and Mrs. C. E. Johnson, Messrs. and Mesdames James Cheatham, Robert R. Dennis, Eugene Hughes, Louis Lassiter.

Mesdames Mary Cross, Helen Driver, Bertha Lee, Clara Pitts;

Misses Louise Brown, Jean DeMines, Brenda Johnson, Grace Reid, Ethel Waters, Geraldine Waters, Lillian Waters, Mary Waters;

William Blalock, William Brown, James Waters and Zacariah Waters.

Former steel worker buried in Virginia

Rites for Eddie James Bland of 1404 Cairo St. were held Sunday at Mt. Pole Church in Ford, Va.

An employee at Bethlehem Steel, he died at University Hospital last Thursday. Mr. Bland was 50.

He is survived by his mother, three brothers, and two sisters. Mr. Bland had been ill for a year.

ALONZO ATKINSON

Following an illness of 18 months, Alonzo Atkinson of Ebon Baptist Church died Sunday night at his home, 319 Baker St.

Funeral services were held at 2 p.m. Thursday at the church. Burial followed at Western Cemetery.

A native of Smithfield, N.C., Mr. Atkinson had been in Baltimore for 50 years. He was employed at the Bethlehem Steel Company and a member of Sanbora Lodge, K. of P.

Survivors include his wife, Mrs. Laura Atkinson; a daughter, Ruth; and a son, Sanders Atkinson.

Faith Tabernacle Church fetes 11th anniversary

The Rev. James H. Walker and members of the congregation of Faith Tabernacle United Holy Church, 1617 Biggs Ave., will celebrate the 11th anniversary of the founding of the church, Wednesday, Sept. 15, through Thursday, Sept. 24.

The church as founded by the Rev. Mr. Walker and at first located at 1353 N. Gilmor St. The present location was occupied in 1943, about one year after the church was founded.

There are five trustees. They are Mrs. Susie Dirksen, Mrs. Clara Walker, Mrs. Louise Walker and the Rev. Mr. and Mrs. Walker, who came to Baltimore from Durham, N.C., and are the parents of 11 children.

— o O o —

GUEST PREACHERS during the anniversary celebration will include: the Revs. James Stepney, New Bethlehem Baptist Church; James Parker, Bethel Church of God in Christ; Catto Caesar, Holy Trinity United Holy Church;

Charles Anderson, Bethel Holy Tabernacle United Holy Church; Albert McKinney, St. Paul United Holiness Church; P. A. Eason, Antioch Baptist Church, and Mrs. Virginia Wyche, Holy Temple United Holy Church.

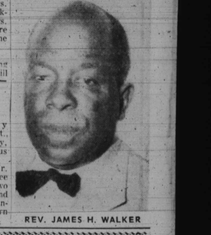

REV. JAMES H. WALKER

Thomas rites held at St. Pius Church

Funeral services for Harry Thomas, 67, of 1218 Etting St., who died at his home Saturday, were held Tuesday at St. Pius Church.

A native Baltimorean, Mr. Thomas had been ill for three months. He is survived by two cousins, Mrs. Nellie White and Bernard White of Baltimore. Interment was in Mt. Auburn Cemetery.

Newest Style FALL and WINTER CHOIR ROBES $9.95 UP In Quantities Wide Selection of Styles
CHOIR CAPS $1.50 UP
Surplices or Cottas 2.50 UP
MAIL PHONE & COD Orders Filled
BACHMAN TAILORING CO. 101 W. BALTIMORE STREET Balto. 1 Md. PL. 2-2188 Entrance on Hanover St., 5th Flr.

PROMPT COURTEOUS SERVICE
EUGENE H. MAYO
FUNERAL DIRECTOR AND EMBALMER
— NOTARY PUBLIC —
LIMOUSINES FOR ALL OCCASIONS
609-11 GEORGE STREET
SA. 7-6473 Res.: LA. 3-5355

Licensed Funeral Directress and Embalmer
Mrs. Alethia L. McCrimmon
FUNERAL HOME
Modern Professional Services
2302 W. NORTH AVE., BALTO. 16, MD.
PHONE MAdison 3-7116
Funeral Budget Plan for those who have no ready cash to meet the emergency of sudden death. Payments can be made after 30 days. Take up to 3 years to pay.

Our every equipment is thoroughly modern and we spare no effort or courtesy in performing the duties confidently imposed on us by those in bereavement.
Holland Funeral Service Offers the Utmost in Complete, Dignified Fulfillment of Every Responsibility.
Holland Funeral Home
1631 Druid Hill Ave. MAdison 3-0692
MRS. GEORGE H. HOLLAND, Director

Prompt, Dependable Service
KELSON FUNERAL HOME
GEORGE G. KELSON
Director and Embalmer
Successor to Mr. Thomas E. Kelson
1303 PRESSTMAN STREET
Phones: MAdison 3-5901 LAfayette 3-0988

Personal and Dignified Service
JAMES A. HAYES
FUNERAL DIRECTOR AND EMBALMER
638 N. Gilmor Street Phone ED. 6-2406

WITH THOUGHTFUL CONSIDERATION FOR ALL
Thoughtful Consideration For The Feelings, Wishes, and Financial Circumstances Of The Family Distinguishes Every Funeral Service That We Conduct.
When the need arises call
ARLINGTON S. PHILLIPS
FUNERAL HOME
1808 N. Monroe St.
LA. 3-4919

Select Your Family Lot Now
IN ARBUTUS MEMORIAL PARK
The Cemetery Featuring
★ PERPETUAL CARE
★ A FAMILY BENEFIT PLAN
★ LOTS WITHIN BUDGET OF ALL
PRIVATE GRAVES $30 and up
Family Plots $10 Down
BUY YOUR BRONZE MEMORIAL ON OUR EASY PAYMENT PLAN
1827 WEST NORTH AVENUE LA. 3-8127

THE JERUSALEM BAPTIST CHURCH
147 W. Preston Street
10 A. M. Church School
11 A. M. Sermon by the Pastor.
6 P. M. The Friendship Chain Service.
7:30 P. M. Evangelistic service. Wed. 8 P. M. Regular service of Prayer.
REV. P. D. DOUGLAS, Pastor

THE FULL GOSPEL TABERNACLE, INC.
WINTERS & EDMONDSON AVES.
Catonsville, Maryland
Sunday Services
REVS. L. & W. ADAMS, Pastors
Assistant Pastors:
REV. RICHARD WALLACE, ERNEST MOULTRIE
11:00 A.M.—Morning Worship. Music by Senior Choir.
3:00 P.M.—Sermon by Rev. Blackburn, Church of St. Stephens Methodist Church and Choir.
7 to 8 P.M.—Young People's Hour.
8:00 P.M.—Pageant entitled "Lessons Learned Out Of The World," Rev. Wallace Thorn.
Thurs. 8 P.M.—Regular Service. Prayers for the sick.
Oct. 8th and 10th—Sat. and Sun.—1st Annual Convention at Catonsville.
ALL ARE WELCOME.

ALONZO ATKINSON
WITH THOUGHTFUL CONSIDERATION FOR ALL
Thoughtful Consideration For The Feelings, Wishes, and Financial Circumstances Of The Family Distinguishes Every Funeral Service That We Conduct.
When the need arises call
ARLINGTON S. PHILLIPS
FUNERAL HOME
1808 N. Monroe St.
LA. 3-4919

Mt. Zion Methodist Church
Riggs Ave. and Gilmor St.
ANNUAL CAMP MEETING
Beginning Sunday, September 12, through Sunday October 3rd, under the Auspices of the Singing and Praying Bands.
HOLY COMMUNION MORNING AND EVENING
REV. J. J. BARNES, Pastor
9:30 A.M.—Church School.
11:30 A.M.—Sermon by the pastor.
3:00 P.M. Sermon by the Rev. Chralee Thomas followed by Singing and Praying Bands.
8:00 PM.— Sermon by the Rev. Sister A. Agnes Tongue. followed by Prayer Meeting.

ST. MATTHEWS HOLINESS TEMPLE
1504 W. Lafayette Ave.
SUNDAY, SEPT. 12
3 P.M. To 6 P.M.
3:00 P. M.
Subj.: "Feasting Your Soul Upon Good Things."
Bring Basket And Cake."
SUNDAY NIGHT
There will be a FEAST OF SONGS.
FRIDAY, SEPT. 10
Professor Spencer of Phila. and his workers
MME. EMMA MATTHEWS, Pastor
REV. SIS. ALICE HUGHES, Asst. Pastor
HIS FAITHFUL MATTHEWS, Recr.

TRINITY BAPTIST CHURCH
DRUID HILL AVE. and McMECHEN ST.
9:30 A.M.—SUNDAY SCHOOL.
11:00 A.M.—SERMON BY THE PASTOR — Music by the Senior Choir.
8:00 P.M.—HOLY COMMUNION—PREACHING BY THE PASTOR — Music by the Senior Choir.
All Are Welcome Rev. V. V. K. Stokes, Pastor

Sharp Street Memorial Methodist Church
DOLPHIN and ETTING STREETS
9:30 A.M.—CHURCH SCHOOL.
11 A.M.—SERMON, BY THE PASTOR — Subj: "DISCOVERING LIFE'S MEANING."
3:30 P.M.— PASTOR, SENIOR CHOIR and CONGREGATION WORSHIP at Penn. Ave A.M.E. Zion Church—COMMUNION.
A HEARTY WELCOME TO ALL.
REV. JOSHUA O. WILLIAMS, Pastor

MEMORIAL BA