FIVE GENERATIONS in one family attended the funeral here on Aug. 31 for Mrs. Nannie Bryant, 70, of 518 Payson St. In front, left to right, Mrs. Hattie Logan of Baltimore and her mother, Mrs. Elizabeth Matthews of Prospect, Va. who was a sister-in-law of Mrs. Bryant. Rear, Mrs. Barbara Smith, Pleasantville, N.J., holding her daughter, Veronica; next her mother, Mrs. Louise Jones, of Mizpah, N.J., daughter of Mrs. Logan, holding her granddaughter.

Mrs. Layton, fraternal leader, dies

Mrs. Frances S. Layton, 78, grand worthy counselor of the Court of Calanthe, K. of P., died Thursday afternoon at Provident Hospital. She had been ill for four weeks.

Funeral services will be held at 1 p.m., Sept. 23 at Providence Baptist Church, where Mrs. Layton served as president of the Dorcus Auxiliary. Burial will follow at Mt. Auburn Cemetery.

Mrs. Layton was a native of Whitestone, Va., but had lived in Baltimore for 65 years. Her home was at 1219 Myrtle Ave.

— o o o —

ACTIVE FRATERNALLY, she was also a member of the Order of Mohrs.

Mrs. Layton was the widow of William Layton who died 24 years ago.

Her survivors include four daughters, Mesdames Lowell Ross, Rebecca Armstrong, Louvenia Mullin and Anne Chambers;

A sister, Mrs. Nettie Ferebee; a brother, Albert Taylor of Petersburg, Va.; a granddaughter, Mrs. Veda Walker; and three great grandchildren.

METROPOLITAN METHODIST CHURCH
CARROLLTON & LANVALE
SUNDAY, SEPT. 19, 1954
10:45 A.M. Class of Instructions—Henry U. Ayres, Leader.
11:00 A.M.— Church School Promotion Day. Sermon by Pastor. Subject: "Personal Commitment to Christ." Music by Chorus Choir and Gospel Choir.
1:30 P.M. Church School—Mrs. Bessie Harmon, Supt.
8:00 P.M.—Special Program by Young Adult Fellowship, Mrs. Sophronia Wright, president.
REV. KELLY L. JACKSON

Select Your Family Lot Now
IN ARBUTUS MEMORIAL PARK
The Cemetery Featuring
★ PERPETUAL CARE
★ A FAMILY BENEFIT PLAN
★ LOTS WITHIN BUDGET OF ALL
PRIVATE GRAVES $30 and up
Family Plots $10 Down
BUY YOUR BRONZE MEMORIAL ON OUR EASY PAYMENT PLAN
1827 WEST NORTH AVENUE LA. 3-8127

MEMORIAL BAPTIST CHURCH
CAROLINE AND PRESTON STREETS
ANNUAL FAMILY DAY
11:00 A.M.—SERMON BY THE PASTOR.
3:00 P.M.—PREACHING SERVICE.
6:00 P.M.—BAPTIST TRAINING UNION.
8:30 P.M.—REV. ISAAC L. WILLIAMS of Danville, Va.
WE WELCOME YOU
REV. C. EDWARD BROWNE, Pastor.

Orchard Street Methodist Church
Orchard Street Near Druid Hill Avenue
ANNUAL FALL VILLAGE CAMP MEETING
9:45 A.M.—CHURCH SCHOOL.
11:00 A.M.—Guest Speaker—ATTY. THURMON DODSON of Wash. D.C., Lay Leader of the Annual Conference.
3:00 P.M.—(Upstairs) ANNUAL SERMON TO THE STEWARD BOARD. SERMON BY THE REV. SAMUEL CARTER.
3:00 P.M.—(Downstairs) SERMON BY THE REV. WILLIS TOLSON. Singing and Praying Bands Invited.
8:00 P.M.—PREACHING (Upstairs).
8:00 P.M.—(Downstairs) SERVICE BY THE SINGING AND PRAYING BAND.
ALL ARE WELCOME — REV. D. M. PLEASANTS, Pastor

Have Peace of Mind
BY INSURING WITH THE
HOME FRIENDLY
INSURANCE COMPANY OF MARYLAND
PARK AVENUE AT CENTRE
Write or Phone MUlberry 5-7111
Policies that will appeal to any reasonable insurance need. A full line of Life Limited Payment and Endowment
INCORPORATED 1881
Insurance In Force $48,101,317.80
TOTAL ASSETS $11,473,035.41
TOTAL PAID POLICY HOLDERS AND BENEFICIARIES $22,374,063.69
Life Insurance Proven the Safest Investment

HEAR
Gov. Theodore R. McKeldin
Sunday, Sept. 19, 1954
3:30 P.M.
Wayland Baptist Church
Monroe and Franklin Streets

Gov. Theodore R. McKeldin
Volunteer Circle Sponsor
MRS. ISHMIEL BROWN, Pres.
MRS. RUTH FELDER, Vice Pres.
MISS EMMA PETTUS, Secretary
MR. I. LENEAU, Bus. Mgr.
REV. W. W. PAYNE, Minister

Rites for AME conference pioneer held on Tuesday

Funeral services for the Rev. Frederick Johns, retired pastor of the Baltimore Annual Conference of the AME Church, were held Tuesday at Bethel AME with the Rev. Harrison J. Bryant officiating.

A pioneer in the Baltimore Conference, the Rev. Mr. Johns died at City Hospitals Friday. He had been ill for over a year.

The Rev. Mr. Johns was once a classleader at Bethel during pastorate of the late Rev. W. Sampson Brooks. He retired two years ago. He resided at 419 Laurens St.

— o o o —

OVER 17 ministers from the AME Conference took part in the rites. Among the honorary pallbearers were Presiding Bishop H. H. Hemingway; and Presiding Elder J. M. Cox.

Active pallbearers were members of the King Solomon Lodge No. 7 F. and A.M., Maryland jurisdiction, who also conducted Masonic burial services.

Three minute remarks were delivered by the Revs. W. N. Edwards, W. P. Mitchell, G. A. Hawkins, W. J. Dingle, J. W. Armstrong, R. P. Hall, and J. M. Harrison.

Also the Revs. C. H. Churn, J. M. Gibson, G. M. Edwards, J. Hammond, Joseph Lee, C. T. Brown, and J. H. Cashen.

The Rev. Mr. Cox delivered the eulogy. The obituary was read by the Rev. C. H. Johnson.

Resolutions of the conference were read by the Rev. A. R. Powell, pastor, Trinity AME Church. Selections were rendered by the Union Temple Baptist Church choirs and the Senior and Gospel Choirs of Bethel AME.

Other ministers who participated were the Rev. W. E. Harley, presiding elder, Centerville District;

The Rev. D. A. Wilson, presiding elder, Capital District, Washington Conference; the Rev. R. L. Tillery, presiding elder, Easton District, and the Rev. L. M. Gray, pastor, St. John AME Church.

Burial was in Mt. Zion Cemetery.

The Rev. Mr. Johns is survived by his wife, Mrs. Elmira G. Johns; daughter, Mrs. Mae is Kelsie 3rd.

OUR GOD'S SALVATION MESSAGE
SEMI-MONTHLY TO THOUSANDS
"Pull Down Evil, 2 Cor. 10:4-5.
Subj: Christ On Today's Facts
Golden Text—2 Cor. 10:3-6 Verse 5
"Casting Down" "Everything" that is Against God." God Must Win At Any Cost.
REV. GWYNN DECIDE FOR CHRIST
Notify us for Prayer, Record, Certificate To Your Choice. "AFRO-AMERICAN Papers with the Salvation Messages as Facts of Today for the 1st & 3rd Sundays monthly. Thanks for Donations.
REV. J. GWYNN, A.M.E. Gen. Dir.
Thanks For Expense Subscription
MISS IANTHA C. BAILEY, Gen. Sec.
OFFICE—1205 N. Broadway Balto., Md.

THE JERUSALEM BAPTIST CHURCH
147 W. Preston Street
11 A. M.
Sermon by Visiting Minister.
8:30 P. M.
REGLAR SERVICE.
REV. P. D. DOUGLAS, Pastor

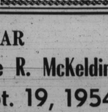

Mt. Zion Methodist Church
Riggs Ave. and Gilmor St.
CAMP MEETING ANNUAL
Started Sunday, September 12th through Sunday, October 3rd, under the auspices of the Singing and Praying Band of the Church.
9:30 A.M.—Church School.
11:00 A.M.—Sermon by the Pastor
3:00 P.M.— Upstairs—Anniversary service by The Red Onion Social Club. Downstairs—Sermon by The Rev. Gilchrist, followed by the Singing and Praying Band.
8:00 P.M.—Downstair—Sermon by the Rev. Albert Jackson and prayer meeting. Upstairs—Sermon.
REV. J. J. BARNES, Pastor

In Our Churches

The Rev. Marcus G. Wood, pastor of Providence Baptist Church and the Gospel Chorus will appear at 3 p.m. Sunday at Mt. Hebron Church, 1617 W. Saratoga St.

A 4 p.m. Sunday tea at the home of Mrs. Mary Ashcraft, 1902 Ruxton Ave. will be given for the benefit of Providence's Women's Day Observance.

Women's Day will be celebrated, Sunday, at Mt. Pleasant AME Church in Owings Mills, Md. The Rev. Mrs. Emma J. Swann, pastor of Bartal AME Church in Cockeysville and her singers will conduct the 3 p.m. services.

Pastor of Mt. Pleasant, the Rev. W. N. Edwards will deliver the 8 p.m. sermon, and serve communion.

The Community Club of Mt. Pleasant met Thursday night in the church hall with Mr. and Mrs. Clarence Ghee as hosts.

A TEA WILL be given at 2 p.m. Sunday at 1819 W. Lexington St. under sponsorship of the Male and Female Ushers of Emmanuel C.C. Church.

John E. Hill Jr. and Mrs. Rebecca Massenburg are presidents of the ushers groups.

The third Music Devotion Hour program will be presented at Grace Presbyterian Church at p.m. on Sept. 26. Participating artists will include Fannie S. Newton and Shirley Young, sopranos; Hilda Blackwell and Leroy Davis, tenors; Moore L. Carson and Calvin Smith, baritones.

THE MALE and Female Ushers of First Apostolic Faith Church will observe their 29th anniversary at 3 p.m. Sunday at 27 S. Caroline St.

Elder Winfield A. Showell is pastor. Mrs. Reva Jones is chairman of the affair.

The senior choir of the church will observe its 29th anniversary on Sept. 28. Elder Clarence Henson is choir director.

GUESTS AT the Full Gospel Tabernacle Church of Catonsville at 3:30 p.m. Sunday will be the Rev. Mr. Webb, his choir, and congregation from First Bantist Church in Guilford, Md.

Host pastors are the Rev. W. Adams and the Rev. L. Adams.

First fall meeting of the Missionary Society of Knox presbyterian Church was held Thursday.

Registration for the church pre-kindergarten school began on Wednesday. Mrs. Gladys Parrish is in charge.

— o o o —

THE COLORED Blind Association will present a musical concert at 8 p.m. Friday, Sept. 17, at Union Bethel AME Church on Liberty Rd. near Pikesville.

The Rev. W. M. Edwards is pastor; Mrs. Margaret Owens, sponsor.

At 3 p.m. on Sunday, the Blind Association will appear in concert at First Baptist Church, Bel Air, Md. The Rev. Thomas Scott is pastor.

A bus load of visitors will leave for the services at 2 p.m. from 33 N. Mount St. Anyone wishing to join the group may contact the business manager, Mrs. Anna M. Hunter at 2113 W. Saratoga St.

MRS. EDITH Williamson of Enon Baptist Church and Mrs. Virginia Hill of Shiloh Church have returned to Baltimore after conducting a revival at the Masonic Temple in Kilmarnock, Va.

The services resulted in 10 church converts. Floyd Clark is grand master of the Masonic Temple which sponsored the revival.

— o o o —

SEPTEMBER 26 will be Annual Youth Day at the Southern Baptist Church, Preston and Bond Sts.

The Rev. Albert Holbrook, recently ordained "Elder" of the National Council of Community Churches, will be the 11 a.m. speaker.

There will be a program at 3 p.m. and report of Captains at 8 p.m. Services will be conducted by the Youth Department all day. Miss Delores Anderson is the president and the Rev. J. Grant is pastor.

The Youth Choir of the New Pilgrim Baptist Church, 1601 N. Mulland Ave., is sponsoring a Fall Fashion Show, Monday, Sept. 20 at 8 p.m. The Rev. W. H. Black is pastor.

Fifty of East Baltimore's "best dressed women" are expected to model in the show. Among them will be Mesdames Elsie B. Williams. Also the Misses Johnnie M. Brooks, Thelma Boyd and Aretha Jennings.

— o o o —

THE SPARROWS Point Pipe Mill Club Inc. will be at Love Temple Madison Ave. and Lanvale St. at 3 p.m. Sunday and at 8:30 p.m. Bishop Royal and his people from Washington, D.C. will be in charge of the service, and the Rev. W. I. Snowden is and the sponsor of the two services. The Rev. F. J. Kelly is the pastor.

AME Church, Cherry Hill—Evangelist and Local Preachers Day: Sunday School, 9:30 a.m.; 11 a.m. sermon by the pastor, the Rev. William A. Bell; 3 p.m. platform service, subject, "Where art Thou?"

The Rev. Mrs. Hattie Young, mistress of ceremonies; 7:30 p.m.; sermon by the Rev. Mrs. Maryetta Stewart of St. Matthews Church; Mrs. Lillie B. Smith, chairman, the Rev. William A. Bell, minister.

Rev. Peter C. Davis dies: funeral held in Warrenton

WARRENTON, N.C. — The Rev. Peter C. Davis, well known minister of this city, was buried recently following funeral services held at the Warrenton Baptist Church.

The Rev. Mr. Davis died at his home on Aug. 29. Officiating at the funeral services was the Rev. R. W. Wynn, assisted by the Rev. A. B. Brown and the Rev. J. E. McGrier, both of Warrenton County.

The Rev. Mr. Davis was the son of the late Rev. and Mrs. Davis. He was born June 2, 1865, and was educated in Warrenton schools and the religious department of Shaw University.

He was a member of the Warrenton Baptist Church and served as moderator of the Middle Baptist Association for a number of years.

Surviving are four children, Simon and Peter of New York City, Mrs. Mary D. Hodgers and Mrs. Anna D. Newsome, both Warren County school teachers.

Georgia man seeks two step-sisters

Mitchell Nolton of 927 Caroline St., a former resident of Georgia, is seeking his two step sisters, whom he has not seen since 1934. They are believed to be living in Baltimore.

Mr. Mitchell said both women are married and their maiden names were Miss Ruth Gibson and Miss Mary Gibson, both of Ellaville, Ga. He does not know their married names.

Anyone knowing the whereabouts of either woman, please contact Mr. Mitchell at his home or call ORleans 5-8685.

Mrs. Mary H. Holland, 60, buried

DANVILLE, Va. — Funeral services were held for Mrs. Mary H. Holland, 60, who died early Saturday morning, Sept. 4, at her home on N. Union St., at the Holbrook St. Presbyterian Church, Monday, Sept. 6. Interment was in Oak Hill Cemetery.

Mrs. Holland, who succumbed after an illness of six months, was a school teacher for nearly 30 years and was also very active in civic and church programs.

— o o o —

THE DECEASED is survived by her husband, George Holland; one sister, Mrs. Lillian Stafford of Knoxville, Tenn.; four brothers, Bernard O. Henderson of Danville; the Rev. George E. Henderson of Wadmaulaw, S.C.; Will Henderson of Charlotte, N.C., and Garland Henderson of Philadelphia.

Surviving children are: three daughters, Mrs. Evelyn H. Allen of Durham, N.C.; Miss Bernice Holland of Knoxville, Miss Elizabeth Holland of Danville; three sons, George H., Bernard and Hiram Holland. Two grandchildren also survive.

NURSES' CAMPAIGN

NEW YORK—The annual fund raising campaign of Visiting Nurse Service of New York will again be headed by Thomas P. Jerman, vice-president of the Guaranty Trust Company. The appeal will begin Oct. 4th.

J. E. Holmes dies; waiter 18 years

James E. Holmes, 65, 1512 Madison Ave., a waiter at the Maryland Country Club for 18 years, died Saturday at his home.

Funeral services were conducted Thursday at the Elks Home, 1528 Madison Ave. Mr. Holmes was born in Jacksonville, Fla., and came to Baltimore in 1920.

He is survived by his wife, Mrs. Hilda M. Holmes, and nephew, Calvin Williams of Patapsco Park. Burial was in Arbutus Cemetery.

THE FULL GOSPEL TABERNACLE, INC.
WINTERS & EDMONDSON AVES.
Catonsville, Maryland and Cockeville, Maryland
REV. L. A. W. ADAMS, Pastors
Assistant Pastors
REV. RICHARD WALLACE and REV. JOHN WESLEY HOLLAND
10:00 A.M.—Sunday School.
11:00 A.M.—Sermon by the Pastor.
Subject: "Christ Our Passover."
3:00 P.M.—Youth Choir from congregation of the Beautiful Church, Gaithersburg, Md., will worship with us.
6 to 8 P.M.—Young People's Hour.
8:00 P.M.—Regular Service.
Thurs. 8 P.M.—Annual Women's Day.
Fri. 8 P.M.—Regular Service.
Pleasant and Friendly.
Sun.—Sept. 19th—Sat. and Sun.—Oct. 2nd—Annual Convention at Catonsville.
ALL ARE WELCOME

SOUTHERN BAPTIST CHURCH
"The Friendly Church"
Bond and Preston Sts.
9:15 A.M.—SUNDAY SCHOOL.
11:00 A.M.—SERMON BY THE PASTOR. Music By Senior Choir No. 1 & Jubilee Chorus.
3:00 P.M.—COMMUNION—Service by pastor.
6:00 P.M.—B.T.U.
8:00 P.M.—EVENING SERVICE—Music by Senior choir No. 1 and Jubilee Chorus
REV. J. R. GRANT, Pastor

THE WILLING WORKERS CLUB
PRESENTS
The Herman Schwarz Choral Society
in RECITAL at
New Metropolitan Baptist Church
McCulloh & Mosher Sts.
SUNDAY, SEPT. 19, 1954
5 to 7 P.M.
Subscription $1.00
MISS GERTIS POOLE, Secretary
MRS. SERENA A. SMITH, Pres. & Sponsor
REV. JOHN L. TILLEY, Pastor
HERMAN SCHWARZ, Director
GENEVA HILLEN, Master of Ceremonies

Sharp Street Memorial Methodist Church
DOLPHIN and ETTING STREETS
9:30 A. M.—CHURCH SCHOOL.
11:00 A. M.—SERMON BY THE PASTOR—Subj.: "HANDLING OUR TROUBLES."
6:00 P. M.—METHODIST YOUTH FELLOWSHIP.
A HEARTY WELCOME TO ALL
REV. JOSHUA O. WILLIAMS, Pastor

CONCORD BAPTIST CHURCH
FRANKLIN AND POPPLETON STS.
9:45 A. M.—Sunday School, Rev. Montague Stokes, Supt.
11:00 A. M.—Sermon by the pastor.
3:00 P. M.—Youth will worship with the Leadenhall Baptist Church.
6:30 P. M.—Vesper in honor of Miss Concord of 1954, and all graduates of the churches. Music by the Young People's Choir, Mrs. Cofield at the piano.
THE PUBLIC IS INVITED
REV. J. M. RAYNOR, Pastor

Perkins Square Baptist Church
GEORGE AND OGSTON STREETS
SENIOR CHOIR DAY
9:30 A.M.—SUNDAY SCHOOL.
10:30 A.M.—OPEN HEART SERVICE.
11:00 A.M.—SERMON BY THE PASTOR—Subj.: "LET'S GO BACK TO GOD."
6:00 P.M.—BAPTIST TRAINING UNION.
7:30 P.M.—EVENING WORSHIP.
REV. WARD D. TERRY, Pastor

FAITH BAPTIST CHURCH
"THE PRAYING CHURCH"
BOND STREET AND ASHLAND AVENUE
9:30 A.M.—SUNDAY SCHOOL.
11:00 A.M.—MORNING WORSHIP—BAPTIZING AND PREACHING.
3:00 P.M.—HOLY COMMUNION.
4:00 P.M.—BAPTIST TRAINING UNION.
8:00 P.M.—PROGRAM BY THE GOSPEL CHORUS.
WE WELCOME YOU
REV. SIMON WILLIAMSON, D.D., Pastor

ENON BAPTIST CHURCH
EDMONDSON AVE. & SCHROEDER ST.
BALTIMORE, MARYLAND
SUNDAY, SEPTEMBER, 19, 1954
6:30 A.M.—EARLY PRAYER SERVICE
9:30 A.M.—SUNDAY SCHOOL.
Mr. James Lincoln, Supt.
11:00 A.M.—SERMON BY THE PASTOR.
Altar Service.
6:30 P.M.—B.T.U. Mrs. Agnes Gibson, President
8:00 P.M.—THE CULLINARY CIRCLE of Enon Baptist Church is presenting MRS. MARTHA PRYOR of New York City—in several Dramatic Presentations.
You are cordially invited to attend all of these services.
MRS. ANNA BEVERLY, Chm. 8 P.M. Program
MR. I. OGLESBY, Choirmaster
MRS. KATHERINE BOSTON, Organist
REV. A. J. PAYNE, Minister

FIRST BAPTIST CHURCH
CAROLINE & McELDERRY STS.
Baltimore 5, Md.
SUNDAY, SEPT. 19, 1954
9:30 A.M.—CHURCH SCHOOL — Wardelle T. Richardson, Supt.
11:00 A.M.—MORNING WORSHIP. Sermon by the Pastor
6:00 P.M.—BAPTIST TRAINING UNION—Mrs. Janie B. McCrorey, Director
7:30 P.M.—ANNUAL CALENDAR RALLY—Sponsored by Pastor's Aid Society
A CORDIAL WELCOME TO ALL
REV. V. T. WILLIAMS, Pastor

TRINITY BAPTIST CHURCH
DRUID HILL AVE. and McMECHEN ST.
9:30 A. M.—SUNDAY SCHOOL.
11:00 A. M.—SERMON BY THE PASTOR. MUSIC BY JUNIOR CHOIR.
6:00 P. M.—BAPTIST TRAINING UNION.
8:00 P. M.—SERMON BY THE PASTOR. MUSIC BY THE GOSPEL CHORUS.
All Are Welcome Rev. V. V. K. Stokes, Pastor

GRACE PRESBYTERIAN CHURCH
DOLPHIN AND ETTING STREETS
9:30 A.M.—SUNDAY CHURCH SCHOOL—Mrs. Louis J. Carter, Supt.
11:00 A.M.—SERMON BY REV. DR. G. LAKE IMES
12:30 P.M.—FELLOWSHIP HOUR
NOTE: SUNDAY SEPT. 26th 5 P.M. — MUSIC DEVOTION HOUR
You Are Cordially Invited To Attend These Services
THE REV. ROBERT T. NEWBOLD JR., Pastor

A Missionary And Religious Education Institute For Christian Workers
AT
THE EBENEZER BAPTIST CHURCH
23rd STREET AND GUILFORD AVENUE
Beginning Monday, September 27th Through Friday, October 1st
Sessions from 8 to 9 p.m.
Classes in Missionary, Sunday School and B.T.U. Work. Instructors and participants include Mrs. Mabel Gee, President, The State Sunday School and B.T.U. Convention; Mrs. Bertha Winston, outstanding leader, traveller and lecturer; and The Reverend Frank Williams, pastor, Christ Methodist Church. Mrs. Virginia Hamilton, Coordinator.
Nominal Registration Fee
Open to All Church Workers
For Further Information Call SE. 5-6936
LOGAN KEARSE, D.D., Pastor
Sunday, Sept. 19th — at Ebenezer
10:45 A.M.—Sermon: "Whereas I was blind . . ."
Dr. Kearse, preaching
(Two comfortable, amplified chapels for overflow congregations)

You Are Cordially Invited To Attend
A Program Sponsored By The
Simmons Memorial Baptist Church
PENNA. AVE. & CUMBERLAND ST.
IN THE INTEREST OF MEN'S DAY
SUNDAY SEPT. 19, 1954—3:30 P.M.
GUEST SPEAKER
GOVERNOR THEODORE R. McKELDIN
Churches throughout the city will be represented.
SAMUEL W. JONES, Sponsor
REV. BURNETTE BROOKS, Pastor

Baltimore Afro-American

SCHOOL PAGE

JAMES WILLIAMS, SCHOOL REPORTER

The AFRO solicits news from all public and parochial schools. Address releases to City Desk, Afro-American, Baltimore 1, Md. — Tuesday edition deadline Saturday noon; Friday edition deadline Wednesday noon. If you desire photos of school events, call City Desk, MU. 5-6015.

Henderson school opens for 1,321

Million dollar building features pastel shadings

By JAMES D. WILLIAMS

Yesterday has given way to tomorrow for 1,321 children in East Baltimore.

These children and their 31 teachers make up the population of the gleaming new Elmer Henderson School No. 101 at Biddle and Wolfe Sts., where educators and builders joined forces to produce a masterpiece in school construction.

Here is a school which cost over $1,000,000 to build and stands as an example of the modern version of the "Little Red School House."

— o o o —

THE EXTERIOR of the school features banks of large windows which allow daylight to flood every classroom in the building.

The main building is three stories high and the corridors of each floor have a different color scheme. The ground floor is rose and sand, the second is green and sand, and the third is yellow and sand.

A wing is attached to the north end of the building and contains a brilliantly colored gymnasium, a comfortable auditorium and a well equipped cafeteria.

These facilities will be made available to community groups and the entire wing can be shut off from the main building by a metal grille.

— o o o —

THE AUDITORIUM seats 350. The cafeteria, which will serve hot food to the pupils, can accommodate more than 500 children.

There are 27 regular classrooms, a health suite, an art room and a music purpose room in the basement which will be used for play periods in bad weather.

Classes run from kindergarten through the sixth grade. The younger pupils have their rooms in the first floor while the older boys and girls attend classes on the upper floors.

All of the classrooms have been painted in pastel colors and each has its own wash basin for the children. The rooms on the first floor contain bathroom facilities for the children. The two kindergarten rooms have private entrances so that the children may enter from the street without coming into contact with the older pupils.

— o o o —

IN ADDITION to its regular classrooms, the second floor has a spacious library and a room for women teachers complete with a gas range and a refrigerator. The third floor has classrooms and a lounge for the male teachers.

Banks of lockers have been set in the walls of the school's corridors and are available to the children. The corridor on the first floor is highlighted by three large display cases which are set into the wall across from the lockers.

The lavish use of windows provides for the maximum of daylight lighting and artifical lighting is provided by fluorescents tubes.

— o o o —

DESPITE imposing appearance, the Elmer Henderson School, which bears the name of the first assistant superintendent in charge of colored schools, is not all bricks, mortar and new furniture.

Mr. Henderson died in 1951 after a distinguished career as an educator.)

— o o o —

Mr. Williams, who is single of Baltimore and a graduate of Coppin and Morgan State Colleges. He received his master's degree in education from New York University and is now working on his doctorate at the University of Maryland.

Mr. Williams, who is single and lives at 1527 N. Bentalou st., has been in the school system since 1931. He was formerly principal of School No. 116.

The vice principal is Mrs. Alice Hazzard and special teachers are Stanley Beckett, physical education; Miss Gwendolyn Nichols, music; Reppart Stone, instrumental music and Mrs. Leander Farrell, art teacher.

— o o o —

THE PUPILS WHO fill the schools came from Elementary Schools Nos. 143, 146, 135, 109, 116, and 139. Built to accommodate 1,200, the school is currently 121 pupils over capacity and two new first grade classes have been planned to take care of the extra pupils.

The parents in the area are anxious for their children to attend the new school and Mr. Williams spends several hours each day explaining to dissapointed parents that the school is filled.

The pupils are proud of their new school and according to Mr. Williams, he has not had a discipline problem since the school term started.

"The children are anxious to keep their school beautiful and whenever they see something that needs correction, such as a loose knob on the water fountain, they hurry to the office to tell me."

This is the Elmer Henderson School—a tribute to a distinguished Baltimorean and modern education.

BRAND NEW SCHOOL—This is an overall photo of the new $141,000 Reisterstown School in Reisterstown, Md. which opened in Baltimore County this year. This is the only new school for colored pupils opened in Baltimore County this year. It's a one-story, three-room building. County schools are still segregated.

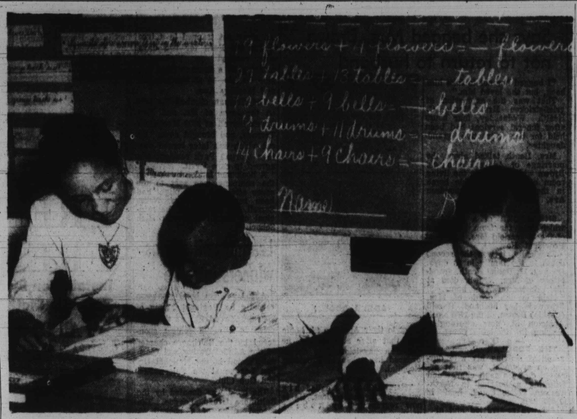

READING CLASS—Miss Thelma Cordery, principal at the new Reisterstown School, holds a reading class with two of her pupils, Thomas Shacklette and David Gray. New elementary schools hold classes for 92 pupils.

Coppin freshmen class is biggest

106 new students now in 2nd week of orientation

The second week of the Freshman Orientation Period ends today (Friday) for 106 members of the freshman class at Coppin State Teachers College, the largest freshman class in the history of the school.

This number brings the total enrollment of the college to 286, the largest total enrollment for the college.

During the past two weeks, members of the freshman class were registered and given two testing programs under the direction of Dr. Clarence J. Fields, professor of psychology.

On Friday, Sept. 10, the class met with the faculty advisors, Miss Juletta Randolph, Mrs. Corinda Waters, Mrs. Hilda B. Clark and Mrs. Leone Thompson. Later in the day, an assembly, was sponsored by members of the Student Senate, which was followed by a luncheon.

— o o o —

ON SUNDAY, Sept. 12, Freshman Vesper Services were held during the afternoon, at which time the Rev. Howard Cornish, of Morgan State College, spoke to the group.

Today (Friday) President Miles W. Connor will speak at the first regular assembly. During the evening the Annual Senior Friendship Ceremony will be held at the college.

Among the members of the class were three winners of scholarship awards. Misses Lillian Falkes and Delores Robinson are recipients of the Annual Lemmel scholarship awards, given in honor of Dr. William Lemmel, late superintendent of schools in Baltimore City.

The third winner, Miss Mildred Leslie, won an award from the Alpha Kappa Alpha Sorority.

Each of these awards is given to encourage individuals to enter the teaching profession.

— o o o —

IN ADDITION to the large freshman class, 13 students have enrolled for the special professional training program offered to college graduates to qualify them for certification in elementary education.

Because of the large number of applications received, a quota has been set on the enrollment necessitated by the available college facilities and personnel.

The program for the freshman class will continue through Friday, Sept. 24, when the annual Freshman Reception will be given by the Administration.

Summer had thrills for No. 104 pupils

By CATHERINE C. WINSLOW

The 6B and 6A classes at the Robert Elliott School No. 104 greeted each other in Room 303 at the school, Carey and School Sts., on the opening date.

Many of the pupils had very interesting experiences over the summer. Sandra Jackson visited in Pennsylvania. Ronald Butler visited the zoo in Philadelphia. Roland DeShields visited Rochester Beach.

Along with their fun, many of them had difficulties. Charles was stung by a seanettle and Claude drove a horse into a tree stump and received a bruised leg.

Reporters named by schools

With the new school term nine days old, the names of a number of school reporters who will be responsible for news from their schools have been forwarded to the AFRO.

Schools which have not named their reporters are asked to make their appointments at an early date and forward the information to the City Desk, AFRO-AMERICAN, 628 N. Eutaw St.

Among the reporters who have been named to date are the following:

Catherine Winslow, ROBERT BROWN ELLIOTT SCHOOL NO. 104; Mrs. Mae Fortune, DOUGLASS HIGH SCHOOL; Rozelle Utley, EASTERN HIGH SCHOOL; Mrs. Irma Roy, CARVER VOCATIONAL; Vernice Graves, HARRIET TUBMAN SCHOOL; Miss Juanita Hosley, CHERRY HILL JUNIOR HIGH; Andrew Bobie and Herbert McMahon, SOUTHERN HIGH SCHOOL; Mrs. Madeline Harding, MT. WINANS ELEMENTARY SCHOOL NO. 154.

Deadline for the Tuesday edition is Saturday at noon. Friday edition deadline is Wednesday noon. If you desire photos of school events call City Desk, MU. 5-6015.

600 freshmen set Morgan record

Setting a new record, Morgan State College freshman enrollment had climbed to "close to 600" by Wednesday, preliminary estimates revealed.

A total of 12 students were on hand for the opening freshman assembly on Monday morning to receive a welcome to the college from President Martin D. Jenkins.

By Monday afternoon, 61 new students were tallied and by Wednesday morning Edward N. Wilson, Morgan registrar, and Otis D. Froe, student personnel director, estimated from incomplete figures that the enrollment was nearing 600, the largest in Morgan history.

Last year's freshman enrollment for the first semester was 549 with 62 transfer students for a total of 571. Transfer students, who are expected to number approximately 50, have not yet enrolled for this semester.

THE INCREASE in freshman enrollment taxed the capacity all dormitory accommodations at the college. Leonard C. Anderson, dean of men, reported that the men's dormitories were "both filled with a waiting list of approximately 180."

The women's three dormitories reported a capacity intake of 350 with approximately 75 applicants on the waiting list.

Students not placed in the dormitories were being placed in approved homes in the city by college officials.

The increase in freshman enrollment was not expected to reflect an increase in overall enrollment of the college, officials said.

A slight decrease in upper-class enrollment was expected to keep the college's enrollment stable at last year's figure of approximately 1,700.

BALTIMORE'S NEWEST—Costing over $1,000,000 the Elmer Henderson School No. 101 at Biddle and Wolfe Sts., opened on Sept. 7 and now has 1,321 pupils enrolled. The building contains 27 regular classrooms, plus a gymnasium, auditorium, and cafeteria. The school features the lavish use of pastel shades in the corridors and classrooms. Every room is equipped with its own sink and those on the first floor have their own bathrooms.

Mixed classes in 52 schools, board reports

Four teachers are appointed to new schools

Fifty-two schools now have mixed enrollment and four formerly all-white schools now have colored teachers.

Official figures were released on Thursday by the Board of School Commissioners.

A total of 1,575 colored pupils are now enrolled in formerly all-white schools, with the largest number concentrated in the elementary grades.

The figures also revealed that one colored pupil has been admitted to the Montob School, No. 44, the elementary demonstration school at Hartford Rd. and 32nd St., and the heaviest concentration of colored pupils is at the Oliver Cromwell School, No. 74, 22nd and Homewood, where 321 are enrolled.

The new teachers are Mrs. Enolia P. McMillan, a former teacher at Booker T. Washington Junior High, and Miss Ruth Green, a former teacher at Dunbar. Both are teaching mathematics at Junior High School No. 72, Hanover and Lee Sts.

At the Joseph Lockerman School; No. 100, Mount and Saratoga Sts., a white student is enrolled, and there are three at School No. 109, Broadway and Oakland Ave., and two at School No. 139, Central Ave near Lexington.

Mrs. Maude Johnson has been transferred from the home economics staff of the Douglass High School to that of the Garrison High School.

Miss Lela Cox has been appointed to teach home economics at Southern High School and Marcel W. Coure of Washington to teach French at the Benjamin Franklin Junior High School, No. 239 (Cambria and 12th Sts., Curtis Bay.

These are the latest official figures on the number of colored students now attending integrated schools.

ELEMENTARY SCHOOLS

James McHenry School No. 10, Hollins and Schroeder, 4.

Edgar Allan Poe School No. 10A, Fayette and Greene, 1.

Tench Tilghman School No. 13, Patterson Park Ave. and McElderry, 21.

Sidney Lanier School No. 14, Linden and Wilson, 64.

Franklin D. Roosevelt School No. 18, Druid Park Drive between Liberty Heights and Reisterstown Rd., 1.

Sir Robert Eden School No. 20, Eden and Federal, 132.

George Washington School, No. 22, Scott and Bamburg, 11.

Carrie Wolfe School No. 23, Gough and Wolfe, 1.

Commodore John Rodgers School No. 27, Fayette and Chester, 44.

Guilford Avenue School No. 32, Guilford and Lanvale, 4.

Barrister Charles Carroll School No. 34, Carey St. and Washington Blvd., 11.

Patrick Henry School No. 37, Biddle and Patterson Park, 15.

Montebello School No. 44 (Elementary Demonstration School) Hartford and 32nd.

James Monroe School No. 48, Mullins and Fulton, 5.

Margaret Brent No. 53, 28th and St. Paul, 40.

Hampden School, No. 55, Chestnut and 37th, 19.

Elementary School No. 60, Gwynns Falls and Warwick, 102.

John Eager Howard School No. 61, Linden and Koenig, 14.

Walbrook School No. 63, Rosedale and Walbrook, 6.

Betsy Ross School, No. 68, Millington and Lehman, 2.

Irvington School No. 71, Old Frederick Rd. and Loudon, 16.

Elementary School Annex No. 71A, Old Frederick Rd. near McCurley, 12.

Oliver Cromwell School No. 74, 22nd and Homewood, 321.

William Pace School No. 83, Lakewood and Fayette, 9.

Lake Hills School No. 87, Alto Rd. and Mt. Holly, 2.

Samuel F. B. Morse School No. 89, McAshton and Pulaski, 1.

Columbus School No. 99, North and Washington, 117.

Elementary School No