IN RECITAL—These youngsters were among those presented in recital by the Francine School of the Dance at Cadoa Hall recently. Miss Gwendolyn Biddle is director of the school. Presented were "Harliquinade," a one-act ballet and "Seasons in Dance." In this group are Yvonne Lansey, Adrienne Watson, Beverly Brown, Shelia Thompson, Eva Marie Lassiter.

Morgan student becomes bride

Miss Dorothy Drummond, daughter of Mr. and Mrs. James Drummond, and David Redd, son of Mrs. Sarah Redd, Macon, Ga., were married recently in Providence Baptist Church by the Rev. Marcus Wood.

The bride was given in marriage by her father. She wore a waltz-length gown of Chantilly lace and a shoulder length veil of nylon net. She carried a prayer book decorated with a white orchid and streamers of Baby Breath.

Matron of honor was Mrs. Pearl Callahan, sister of the bride, who wore an aqua nylon chiffon over nylon tulle, nylon straw hat and carried an old fashion bouquet.

Gus Redd, of Macon, Ga., brother of the bridegroom, was best man.

* * *

FOLLOWING the wedding, a reception was held at the Blue Room of the York Hotel by the bride's parents.

Out of town guests included Mesdames Elizabeth Small, Jessie Kinloch, both of New York City; Hortense Redd, New Jersey; and Messrs. and Mesdames Andrew Stevens, Philadelphia; James Radeliff, Virginia and Mrs. Louise Dorsey, New York.

The bride is a student at Morgan College. The bridegroom is a former student of Campbell College, Jackson, Miss.

SOCIAL EIGHT—Mrs. Louise Wilson, 1513 E. Chase St., entertained the members last week. Mrs. Dorothy Alford, 1519 E. Chase St. will be the next hostess.

LYON CIRCLE — The Ames Church club held its meeting at the home of Mrs. Margaret Henson, 2911 Belmont Ave. following church services recently.

130 guests fete Miss Fleming, retired teacher, at testimonial

Over 130 friends of Miss Bertha R. Fleming, retired local teacher, gathered at Douglass Memorial C.C. Church Parlor, recently to attend a testimonial in honor of her 42 years of work in public schools.

Miss Fleming, who started her teaching career here in 1913, has taught at Schools Nos. 112, 122, 116 and 119.

Highlighting the affair was an original skit, "This Is Your School Day, Bertha Fleming" written and performed by Mrs. Bernice Brandon, faculty member of School No. 119, along with Mrs. Elizabeth Green, teacher.

* * *

OTHER PARTICIPANTS on the program, directed by Milton Murray, teacher, School No. 119, master of ceremonies, were:

Mrs. Mary B. Thomas, principal, School No. 119; Miss Janetta Jones, Dr. Houston Jackson, assistant superintendent of schools; Mrs. Marion Johnson, Mrs. Beatrice Rawlings, principal, School No. 103; Miss Elaine Taylor, Mrs. Ruth Taylor, Mrs. Anna Smith and Mrs. Josephine Maxwell.

The Rev. I. M. Gray, pastor, St. Johns AME Church, delivered the invocation.

* * *

MEMBERS OF the planning committee composed of faculty of School No. 119, included:

Annie Batson, Bernice Brandon, Frances Dorsey, Fannie Ewell, Ida Freeman, Elizabeth Green, Charlotte Hachett, Otcella Hankins, Dorothy James, Ruth Johnson, Fannie Lawson, Josephine Maxwell, Edna McCullough, Arnetta Rosemond, Rachel Sams;

Also Anna Smith, Joan Stevenson, Ruth Taylor, Elena Thomas, Frances Thompson and Richella Walker.

* * *

AMONG THE guests were:

Eleanor Ash, Josephine Banks, Annie Batson, Jessie Bennett, Sadie Bently, Elizabeth Berry, Ernest Berry, Sylvan Bevars, Ethel Blake, Bernice Brandon, Lavinia Brett, Ellen Brooks, Bernice Buckler, Pearl Barney, Carrie Carter, Ethel Carter, Ruth Carter, Mary Chase, Ida Chisolm, Nettie Chisley, W. J. Clark, Susie Hendricks, Roberta Clark, Ruth Cleaver;

Victoria Coleman, Beatrice Collins, Clara Cook, Eva Creigler, Aurenia Curtis, Bertha Dorsey, Frances Dorsey, Fannie Ewell, Margaret Ewing, Mable Fields, Charlie Fleming, Mamie Franklin, S. Viola Freeman, Laverita Freeman, Annie Frisby, Herbert Frisby, Genevieve Gaither, Eugenia Gillis, the Rev. Mr. and Mrs. Gray, Aurelia Green, Bertha Green, Elizabeth Green;

CHARLOTTE HACKETT, Otcella Hankins, Carrie Hill, Beatrice Hicks, Henry Horsey, Mary Horsey, Gladys Hughes, Georgianna Jackson, Katherine Jackson, Dorothy James, Anita Johnson, Edna Johnson, Elizabeth Johnson, Ruth Johnson, Janetta Jones, Mary Jones, Alice Keys, Norma Lambson, Fannie Lawson, Helen Lee, Lorraine Lockhart, Edward Maxwell, Edna McCullough, M. Almira Miller, Sophia Morris, Sadie Murphy, Milton Murray, Addie Neal;

Ida Oxford, Onerlin Perry, Florence Purviance, Gladys Randolph, Beatrice Rawlings, Irma Rawlings, Mary Lou Redd, Lillian Reid, Violet Rideout, Arnetta Rosemond, Emma Russell, Nellie Sampson, Rachel Sams, Ethel Savage, Elsie Scott, Nelly Scott, Anna Smith, Edith Sprull, Joan Stevenson, Lilly Stevenson, Elaine Taylor, Mary Taylor, Ruth Taylor;

Elena Thomas, Mary Thomas, Frances Thompson, Ruth Turner, Bessie Upshure, Rosa Virgil, Madessa Wallace, Richella Walker, Noel Wassel, Ida Washington, Anna Watson, Leona West, Maud Williams, Mildred Williams, Jane Wilson, Annie Wright and Regina Wright.

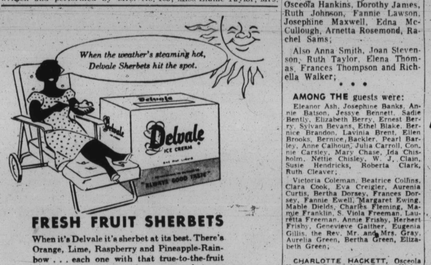

FRESH FRUIT SHERBETS

When it's Delvale it's sherbet at its best. There's Orange, Lime, Raspberry and Pineapple-Rainbow . . . each one with that true-to-the-fruit flavor. Don't put off until tomorrow what you can enjoy today. Head for your nearest Delvale Dealer and stock up with Delvale Sherbets now.

Delvale ICE CREAM "ALWAYS GOOD TASTE"

Arms — A & P — Mahly's Bakeries — Rice's Bakeries
Silber's Bakeries — Your Delvale Neighborhood Dealer

BOYS! GIRLS! SAVE ESSKAY "KNOTHOLE GANG" COUPONS FOR VALUABLE PRIZES!

Save the coupons you find on the backs of 1 lb. packages of Esskay Franks, and get valuable prizes for yourself . . . ! Your Esskay Dealer has the official "Knothole Gang" Prize Catalog. All you do is pick your prize, and keep on buying delicious Esskay Franks 'til you have enough coupons for your prize! It's easy!

Esskay Franks—the finest made!

See BOBO NEWSOM on the ESSKAY "KNOTHOLE GANG" before every Oriole Sunday game on
WMAR-TV (Channel 2)
WBOC-TV (Channel 16) Salisbury, Md.
WSBA-TV (Channel 43) York, Pa.

Sponsored by Wm. Schluderberg - T. J. Kurdle Co.

COPPER-CLAD hot-or-cold BOWL
$3.00 value — only $1.00 and 2 labels

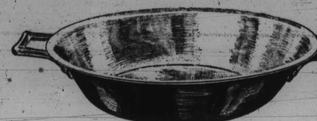

Here are just a few of the bowl's many uses:

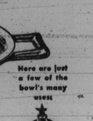

BREAST-O'-CHICKEN HI-PROTEIN TUNA

This 7-inch copper-clad bowl is an exclusive offer from Breast-O'-Chicken, the brand that brings you only the finest one-third of the tuna—only the prime portions of selected, top-grade tuna. And Breast-O'-Chicken Tuna is rated *excellent* in body-building protein.

For each copper bowl, just send $1.00 and two labels from Breast-O'-Chicken Tuna (either chunk style or solid pack) to Box 2-B, Hollywood, Calif. Order now! This offer expires September 30, 1955.

Try this refreshing quiz

When you're feeling the day's wear and tear
What's the drink that's beyond all compare?
What makes you feel breezy?
The answer is easy!
Have a Coke . . . anytime . . . anywhere!

It's *wonderful* how Coca-Cola brings you back—so refreshed . . . so quickly . . . and with as few calories as half an average, juicy grapefruit. Buy Coke by the carton.

DRINK Coca-Cola

Four generations have made Coca-Cola by far the most asked-for soft drink in the world.

CELEBRATING OUR 50TH ANNIVERSARY YEAR

BOTTLED UNDER AUTHORITY OF THE COCA-COLA COMPANY BY
COCA-COLA BOTTLING COMPANY OF BALTIMORE

"Coke" is a registered trade-mark. © 1954, THE COCA-COLA COMPANY

—Gadabouting

(Continued from page 11)

Douglass Jr., is also shining. He was elected treasurer of the sophomore medical class at the University of Maryland.

* * *

MRS. HARRIET WHITE and Mrs. Vivian Pendleton gave a pretty party Wednesday evening at Vivian's Druid Hill Ave. home for Mrs. Linwood Rayford Sr., wife of the Grenada, Miss. physician; Mrs. Alice Walton, Nashville, Tenn.

Mrs. Walton and her hubby C. H. Walton, stopped here en route to Eliot, Maine for a Bahai institute.

Mrs. Rayford is in this section to visit her son and daughter-in-law, Dr. and Mrs. Linwood Rayford Jr.

At the party for them were: B. Hunt, Berie West, Mae Campbell, Lucille Wade, Ellen Fisher, Olivia Dixon, Vashti Matthews, Lillian Watty, Elizabeth Walker, Trudy Luck, Hazel Phillips, Ruby Walker, Marian Banfield, Dattie Mae Russell, Elizabeth Henderson, Ethel Pierce, Emmie Gilkes and Claudia Rayford of Washington and Misses A. Dukye Woode, Grace E. Hunt and Joyce Bennett.

Mrs. Ann Payne, 1734 N. Payson St., is having a reception tonight (Friday) in honor of Mrs. Maida Kuma, wife of Dr. Alfred Kuma, who is visiting here from Johannesburg, S. Africa.

* * *

PEREGINATORS— Allenette Gail, daughter of Mr. and Mrs. Harry Gail, will leave by plane July 6 with her aunt, Mrs. Thelma Lawrence for a five-week visit with relatives in San Jose, Calif.

Mr. and Mrs. William Epps have returned from Savannah, Ga., where they attended the wedding of their nephew Dr. Charles Epps Jr. and Miss Roselyn Payne.

They were accompanied by Misses Marjorie and June Epps, sisters of the groom who were bridesmaids at the wedding.

* * *

THOMASINA WOOLRIDGE, daughter of Dr. and Mrs. T. J. Woolridge left on Tuesday for the Timberlake and Indian Brook Farm and Wilderness Camp in West Bridgewater, Vermont.

She will take a special train which starts in Atlanta, Ga. picking up campers, all of whom will be white.

Mrs. Kenneth Webb, owner and founder of the camp is the granddaughter of the colonel who founded Howard University. She will be there until Aug. 26.

* * *

MR. AND MRS. Leonard Cox of Baltimore recently returned from Portland, Maine where they spent their sixth honeymoon. They also motored to Hartford and New Haven, Conn., Providence, R.I., Springfield and Boston, Mass., Conford, N.H., and Brattleboro, Vt.

* * *

LISTED AMONG the festive parties in East Baltimore recently, the Jolly Dolls cocktail party, at the swank Clover Room. Seen about were:

Mable Best, Cora Genry, Ethel Johnson, Loran Glascoe, Mary James, Margaret Brooks, Marie Fitzgerald, Leona Debnam and Lillie Thornton.

And Mrs. Roy Jones was feted recently by friend hubby at an elaborate birthday party at the Hideaway Cafe which the Jones own. Out-of-town guests included:

Messrs. and Mesdames Clifton Bibbins, Aristo Gibson, William Hill; the Misses Ruth Holliday and Katherine Jones and Mesdames Thelma Davis, Olivia Turner, Stella Dennis, Evelyn Price and Charlotte Green, all of Philadelphia;

Frank Jones, Detroit; Messrs and Mesdames Vincent Morris and John Brown, of New Jersey; Mr. and Mrs. Walter Laneva Walter Auckey and Dumas Hardy, all of Washington.

* * *

WHEN THE Baltimore Chapter of the Epicureans entertained the Washington Chapter at a picnic Sunday at Ruth Haven, not only were there cooling drinks a plenty but the barbecue grill stayed piping hot with hamburgers and hot dogs, to go along with baked beans, potato salad and all the trimmings.

On hand from Washington were Messrs. and Mesdames Elmo Crawford, William Cox, James Fields, Sewell Horad, Romeo Hoad, James Coles, Howard Jones, Lawson Smith, Raymond Smithea, Robert Morrison, Thomas Jenkins and Lawyer Martin.

From Baltimore were Messrs. and Mesdames Alexander Bennett, Dudley Henry, Cecil Johnston, John Stokes, James Gilham, David Scott, Samuel Daniels, Lester Wallace and Miles Harrison.

* * *

ALSO HERB Brown, Miss Phyllis Allen, Mrs. Claire Parker, Mrs. Nickie Randolph, Jerome Thomas, William Chandler and Cappie Adams.

Mesdames Shirley Butler Brown and Frankie Wood respective members to be installed in the fall were also present.

Taking prizes in the Beat the Clock game were:

Lawson Smith and Jerry Horad, first; Beatrice Martin and James Jenkins, second and David Scott and Sewell Horad, third.

* * *

FOUR MEMBERS of the 1955 Douglas High School graduating class and two of their friends were guests at a graduation dinner given Sunday at the Auchenloyly residence of Mr. and Mrs. C. W. Mackey.

The graduates were Inez Anderson, Joan Carroll, Audrey Bullock and Joseph Hawkins. They were joined by William Macklin and Antho Anderson.

After the dinner, the youthful guests entertained themselves playing records and cards.

Clubs

SANS-SAUCE — The pinochle club was entertained by Mrs. Eva Hawkins, 1907 W. Franklin St. Card prizes were won by Miss Hilda Collins, first; Mrs. Bartie Whyle, second; and Miss Artis Smith, third.

WORTH-WHILE—Mrs. Bertha Benson hosted the meeting this week. Members completed plans for a supper July 16 and a bus excursion Aug. 21.

LES DIXAMIES—Plans for a fall semi-formal were made by the members this week at the home of Mrs. Gladys Williams, president. The club will also hold a closed outing July 17 at Glen Acres.

LOYAL LADIES—Mrs. Blanche Brandon, 2429 W. Lexington St. hosted the meeting which was sparked by a triple birthday celebration for the Rev. Mr. Fitzgerald, Mrs. Maggie Logan and Mrs. Mary Bailey.

Among those present were: Mesdames Bernice Carter, Estelle Norman, Elizabeth Poindexter, Mr. and Mrs. Lawrence Carter and the Revs. E. V. Carter and R. J. Stamper.

CUMMUTURS — Mrs. Mildred Thornton will host the next meeting for the savings and social club. Members met this week with Mrs. Rebecca Gregory, 2460 Brentwood Ave.

GIRL SCOUTS—A meeting of the program committee of the Baltimore Area Girl Scout Council will be held July 7 at the Girl Scout office, third floor of the YWCA building, Park Ave. and Franklin St. at 10 a.m.

Suburban Club is thirst quencher

You can enjoy a safe, sane and enjoyable July Fourth if you have a full supply of Suburban Club, the Biggest Family of the Best Soft Drinks. Drive, eat and drink carefully and a happy holiday weekend will be your to enjoy. Stock right up with Suburban Club, the real thirst quencher for picnic time.

GULDEN'S Mustard

BEAUTIFUL, TWO-TONE CABIN BOAT WITH ELECTRIC MOTOR. EASY TO ASSEMBLE, READY TO RUN only $2.75

GOFFMAN'S HOBBY CENTER
330 PARK AVE. AT MULBERRY
Open Thurs. Nites—July and August
Member CHARG-IT of Baltimore

Golden French Ice Cream

A special taste treat for you . . . at no increase in price

Hendlers—
First name in ice cream for 50 years

by Marian Martin

The soft summer dress—ideally feminine, always flattering. This graceful version derives its lovely lines from the soft gathers at yoke and skirt.

Picture it now in misty-sheer voile or nylon — pretty with little bow-trimmed sleeves, or airy - cool sleeveless!

Pattern 9085: Misses' Sizes 12, 14, 16, 18, 20. Size 16 takes 4½ yards 35-inch fabric.

YOUNG SLIM lines are especially flattering in the shorter fuller figure. Novel weskit influence of the bodice — the latest fashion now!

Note the cool turnback revers, graceful flare of the skirt. All proportioned to fit perfectly — no alteration problems!

Pattern 9371: Half Sizes 14½, 16½, 18½, 20½, 22½, 24½. Size 16½ takes 3¾ yards 35-inch.

These easy-to-use patterns give perfect fit. Complete, illustrated Sew Chart shows you every step.

Send **thirty-five cents** in coins for these patterns — add 5 cents for each pattern for 1st-class mailing. Send to Marian Martin, care of AFRO-AMERICAN Pattern Dept., 232 West 18th St., New York 11, N.Y. Print plainly **NAME, ADDRESS with ZONE, SIZE and STYLE NUMBER.**

Baked beans for picnics

Picnic time has arrived, and, what's a picnic without baked beans? We vote for the good old-fashioned kind made with large dry limas sometimes called butter beans.

Take our word for it "Picnic Ben Pot" is one of the best, and we'll wager you've never tasted better. This recipe was designed to serve 8 to 10 hungry outdoor appetites.

Picnic Bean Pot

1 pound California large dry limas
5 cups water
½ pound diced salt pork
½ cup brown sugar (packed)
¼ cup molasses
1 tablespoon dry mustard

Soak limas in water 5 to 8 hours. Add salt pork. Bring to boil, skim off foam. Turn heat low and simmer limas until nearly done, about 30 minutes. Add additional hot water if needed.

Turn beans and 1½ cups cooking liquid into baking dish. Mix brown sugar, molasses and mustard. Pour over limas. Put some of the salt pork on top.

Bake in moderate oven (350 degrees F.) 1½ to 2 hours. Serve 8 to 10.

By the way, here's a 'No-soak' trick: Bring salt pork and water to boil. Slowly add unsoaked beans. Cover, turn heat low and simmer 1 hour before baking.

Read's has prompt accurate service

You can depend on the Read's Drug Store in your neighborhood for prompt and accurate Prescription Service. Read's is where your dollar stretches further. Read's Drug Stores carry a complete line of sickroom needs, everyday drugstore necessities, cigars, cosmetics, candies, houseware items plus picnic, bathing and summer outing supplies. You should make it a habit to shop at Read's.

MINISTERS' WIVES TOUR WASHINGTON

The Holiness Ministers' Wives Council chartered a bus to Denton, Md., this week.

There's a Lucky Photo in this issue of the AFRO. If your head is encircled in the oval, you can collect $5. Look for it; it may be you!

Acme Super Markets

WILL BE CLOSED MONDAY, JULY 4th
Stock Up for the Week-End and Holiday

Lancaster Meat is a Treat to Eat!

For a Bang-up 4th

Satisfaction Always Guaranteed

Special for Your Holiday Meals

Small, Lean, Smoked HAMS

Shank Portion: lb 39c
Butt Portion: lb 49c
Whole Ham lb 53c
SHANK HALF: No Slices Removed lb 49c
BUTT HALF: No Slices Removed lb 59c

Acme Fresh Produce Specials for the 4th

SWEET EATIN', JUMBO PINK MEAT CANTALOUPES ea 25c

Get Plenty! Juicy Calif. LEMONS doz 25c
Extra Special! Largest Size Cultivated BLU-BERRIES pint box 29c
CAL. PLUMS Sweet, Ripe Santa Rosa lb 25c
LIMA BEANS Fresh Southern Podded 2 lbs 19c
GOLDEN CORN Fresh, Sweet Florida 6 ears 29c
Large Green Peppers 3 for 13c
Tender Local Midget Squash
Delvale Ice Cream ½-gal ctn 99c
Large Sou. Cukes 3 for 13c white or yellow 2 lbs 15c
BALA CLUB BEVERAGES at bot. + dep. 10c
Round Bar-B-Q or Long Frankfurt ROLLS 2 pkgs (8 ea) 35c
LOUISIANA CRUNCH RING CAKES ea 35c
Supreme Enriched Bread large loaf 15c
Sunnydell Ice Cream ½-gal ctn 89c

Prices Effective Through July 2, 1955. Quantity Rights Reserved.

DON'T GUESS . . GET Goetze's Combination Special!

Double Treat For Holiday Enjoyment!

LB. SKINLESS FRANKS
JAR HOT DOG RELISH

Here's your made-to-order holiday enjoyment for big-time eating over the glorious July 4th Weekend! GOETZE'S plump, tender, juicy, all-meat Franks . . . with the special taste-thrill of Goetze's famous "Flavor-Smoking" — PLUS the greatest Hot Dog Relish you ever did taste (REALLY different, with a wonderful new tang). Great DOUBLE treat for the holiday!

Get BOTH for one special price Now!