2 more concerts set for week end

The Bureau of Music will present the Number 2 Municipal Concert Band conducted by Harrison M. Dodd in two programs this week end.

One will be given this evening Friday) at Walbrook and Smallwood St., School No. 142 from 8-10 p.m. and on Sunday, July 10, in Madison Square from 3-5 p.m.

Another interesting program has been arranged for these two locations including the Finale from The New World Symphony; Woods in Autumn; Victor Herbert's Favorites; Dim, Dim The Lights; Bandjive; and other entertaining selections.

JOHNNY WEISSMULLER in "Jungle Moon Men" seeks a lost civilization in the jungle wilds, with Jean Byron, left, and finds lovely Helene Stanton its lone survivor, a blonde goddess to the savage people of the area. The new thriller plays at the Royal with "Masterson of Kansas."

PRISONERS OF THE SAWBWA—Barbara Stanwyck, with Robert Ryan and David Farrar, explain the death of the Prince to the Burmese ruler in scene from "Escape to Burma," now playing at the Met Theatre.

Phone BR. 6-6274
FOR COMPLETE FLORAL SERVICE
THE ORCHID SHOPPE
FLORISTS
1304 E. MONUMENT ST.

FLEE IN TERROR—Faith Domergue and Rex Reason run in terror as they are pursued by Mutants, terrifying creatures from another planet, as they try to escape to earth. A scene from University-International's thrilling Technicolor science-fiction adventure, "This Island Earth," in which the pair co-star with Jeff Morrow, now playing at the Harlem Theatre.

Show Bill

APOLLO — Fri., Sat., Sun., Mon., Victor Mature in "VIOLENT SATURDAY;" also Virginia Grey in "HURRICANE AT PILGRIM HALL."

ASTOR — Sun., Mon., Jane Russell in "UNDERWATER;" also "CONQUEST OF SPACE."

BRIDGE — Fri., Cornel Wilde in "BIG COMBO;" also Bing Crosby in "COUNTRY GIRL." Sat., "KILLER LEAPORD," also "Wild Bill Elliott in "VIGILANTE TERROR." Sun., Mon., Tues., Victor Mature in "VIOLENT SATURDAY;" also Glen Ford in "AMERICANO."

CARVER — Now playing, "Glenn Ford in "BLACKBOARD JUNGLE."

DUNBAR — Fri., Sat., Sun., Mon., William Campbell in "CELL 2455 DEATH ROW;" also Maureen O'Hara in "FIRE OVER AFRICA."

EDEN — Fri., Sat., Robert Mitchum in "RIVER OF NO RETURN;" also Gary Cooper in "VERA CRUZ."

HARLEM — Now playing, Faith Domergue in "THIS ISLAND EARTH."

LENOX — Sun., Mon., Tues., Randolph Scott in "TEN WANTED MEN;" also John Carroll in "DARK VIOLENCE."

LINCOLN — Sun., Mon., Tues., Richard Widmark in "THE BROKEN LANCE;" also Hugo Haas in "OTHER WOMAN."

MET — Now playing, Barbara Stanwyck in "ESCAPE TO BURMA."

NEW ALBERT — John Payne in "THE ROAD TO DENVER."

PARK — Sun., Mon., Tues., Randolph Scott in "TEN WANTED MEN;" also Boris Karloff in "SABAKA."

REGENT — Now playing, Olivia de Havilland in "THAT LADY."

ROOSEVELT — Sun., Mon., Tues., Stephen McNally in "VIOLENT SATURDAY;" also Glen Ford in "AMERICANO."

ROYAL — Friday through Thursday, George Montgomery in "MASTERSON OF KANSAS;" also Johnny Weissmuller in "JUNGLE MOON MEN."

WINDSOR — Fri., Sat., Sun., Mon., Glenn Ford in "BLACKBOARD JUNGLE."

Credit Terms Arranged
CALL SAM
Be sure when you call Don't be fooled by similar names when you want guaranteed.
TV REPAIRS
SA 7-3978
no charge for estimate in your home
THE ONLY SAM'S
RADIO AND TELEVISION SERVICE
627 W. Baltimore St.

HARLEM
HELD OVER
BOUGHT and PAID FOR... ONE BEAUTIFUL BLONDE!
SHE WAS A NOBODY —HE WAS 'MR. BIG'— HE TOOK HER ALL THE WAY TO THE TOP . . . AND THEN SHE WANTED OUT!
M-G-M's THRILL-PACKED DRAMA!
SHE WAS A DIME-A-DANCE GIRL WHEN "THE GIMP," A CHICAGO BIG SHOT, FIRST SAW HER AND CLAIMED HER:
DORIS DAY · JAMES CAGNEY
AS SONGBIRD RUTH ETTING AS "THE GIMP"
"Love Me Or Leave Me"
FROM M-G-M IN CINEMASCOPE AND IN COLOR!
ADDED ATTRACTION
RKO-PATHE presents THEATRE OF LIFE
"DEVIL TAKE US"
Produced, Written and Directed by HERBERT MORGAN

THEATRICALLY ...yours

By LARRY DOUGLAS

NEW-YORK (GLOBAL)—The Dr. Jive Rhythm and Blues Show was a sell-out two weeks ago at Harlem's Apollo Theatre. Dr. Jive is Tommy Smalls, the successful disk jockey on radio station WWRL . . . Annisteen Allen is one of the singers who should come into her own this year in the R and B field. . . Willie Bryant's ABC radio show, "Rhythm On Parade" still going great. It's every Thursday from 9:30 p.m. to 9:55 p.m.

Paul Williams and his band playing dates around the metropolitan area . . . Erroll Garner at the Embers . . . Al Hibbler still going great at Birdland . . . Carmen McRae at Cafe Society . . . Art Mooney's platter of "Alabama Jubilee" is really taking off. Art currently has one of the top hits in his waxing of "Honey Babe."

Betty Madigan still going strong via her personal appearances. Bob Hodges is great as production chief of New York's radio station WNEW. . . . Sarah Vaughan one of the hottest recording artists today. . . Duke Ellington and band at Flushing Meadows Amphitheatre for the summer.

Leroy Holmes and his ork are a must for the college dances. The Marion Sisters have a hot platter by the name of "He Don't Wanna Love Me" backed with "Precious Love." . . After a highly successful tour of the West Coast which included prom dates played at all the major universities in that area, Earl Bostic and his crew moved to Anchorage, Alaska for a three-week engagement.

REGENT - NOW PLAYING
SEE IT ON OUR GIANT MIRACLE MIRROR SCREEN
THE LARGEST IN TOWN - THE ONLY THEATRE WITH 4-TRACK HIGH FIDELITY MAGNETIC STEREOPHONIC SOUND
England had its AMBER . . . America had its SCARLETT . . . but you'll never forget the woman of Spain marked for all time as THAT LADY!

OLIVIA de HAVILLAND
GILBERT ROLAND
in "That LADY"
Introducing Paul SCOFIELD
co-starring Françoise ROSAY · Dennis PRICE
CINEMASCOPE
Print by TECHNICOLOR

MET
NORTH and PENN. AVES.
LA. 3-3700
NOW PLAYING
TROPIC HEAT...HUMAN HATE!
MANHUNT...that turns to bloodhunt... in the hot green hell of the Burma jungle!

BARBARA STANWYCK · ROBERT RYAN · DAVID FARRAR
in ESCAPE TO BURMA
THE NEW ANGLO-AMERICAN PRODUCTION SUPERSCOPE ON THE GIANT WIDE SCREEN
TECHNICOLOR
with MURVYN VYE · LISA MONTELL · ROBERT WARWICK · REGINALD DENNY · ALAN CRAIG · DESMOND DEVLIN & VIRGINIA GRAYSON · DERECKE MACARE
ALSO THE MIRACLE THAT HAPPENS ONLY ONCE TO THE VERY YOUNG....AT HEART!
"HANSEL and GRETEL"
IN TECHNICOLOR

PENNA. AVENUE near DOLPHIN
★ NEW ★ ALBERT
Healthfully AIR-CONDITIONED
Phone: LAFAYETTE 3-5445
NOW PLAYING
2 BIG HITS
BOTH IN COLOR

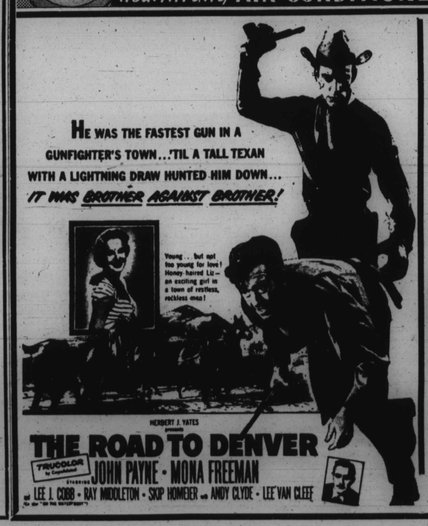

HE WAS THE FASTEST GUN IN A GUNFIGHTER'S TOWN...'TIL A TALL TEXAN WITH A LIGHTNING DRAW HUNTED HIM DOWN...
IT WAS BROTHER AGAINST BROTHER!
Young . . But not too young for love! Honey haired Lia—an exciting girl in a town of restless, reckless men!
HERBERT J. YATES
THE ROAD TO DENVER
TRUCOLOR by Consolidated
JOHN PAYNE · MONA FREEMAN
with LEE J. COBB · RAY MIDDLETON · SKIP HOMEIER · ANDY CLYDE · LEE VAN CLEEF

SHOULDER TO SHOULDER FIVE DESPERATE MEN AGAINST THE SAVAGE SEMINOLES!
FAMED IN THE HEART OF THE FLORIDA EVERGLADES!
REPUBLIC PICTURES presents An Enjoy Studio Production
Yellowneck
Starring LIN McCARTHY · STEPHEN COURTLEIGH · GENNY KRIESER · HAROLD GORDON · with BILL BAKER
TRUCOLOR by Consolidated Screenplay by NAT S. LINDEN

'Choker loses' his novel plea

Defore Montgomery, 30, 900 block N. Monroe St., didn't like things at all on Wednesday morning when Magistrate Linwood G. Koger Sr. sent him off to the House of Correction for six months.

In fact, Montgomery was led out of the Northwestern Police Court still complaining loud[illegible] of the "raw deal" [illegible] for assaulting Miss Margaret Knox of the 1200 block [illegible]

Montgomery admitted that he had a ruckus with Miss Knox but he insisted that all he did was to "choke her a little bit."

"After all when you assault somebody you have to hit them, and all I did was to choke [illegible] was the line of reasoning that Montgomery used [illegible] show Magistrate Koger why he couldn't possibly be guilty of assault.

However, Miss Knox testified that if there was any choking going on she knew, nothing about it, because Montgomery knocked her unconscious with a punch to the jaw.

"Choking or hitting, you're guilty of assault," said Magistrate Koger, to settle the question.

Josh Culbreath wins

DUSSELDORF, Germany — Josh Culbreath, Morgan State College star of Baltimore, Md., won the 400-meter hurdles in 2.2 seconds here Saturday as an American touring track team took six of seven events in an international meet.

TANGalize your gin collins!
mix it right... mix with SQUIRT
the TANGalized Highball Mix

BALTIMORE BOUND—Iris Cobb, daughter of Mrs. Pearl Cobb, of 810 N. Payson St., will visit her mother and relatives in Baltimore soon. A student at Paine College in Augusta, Ga., she has been employed at the Camp Gordon Post Exchange during the summer months.

'First Run' Films of The Week in Review

"THAT LADY" STARS De HAVILAND AT REGENT

An enigma found in the footnotes of history has provided the basis for a best-selling novel, a stage play and now a Cinema-Scope production surrounding the romance of an unfortunate pair that loved "not wisely but too well."

The current offering of "That Lady" at the Regent Theatre is by far the most colorfully authenticated version of the trio, spectacularly cast against a tapestry of actual 16th century edifices and locales.

The film's story recounts a notorious love affair of a high-born lady of the 16th century and its effect on a sanctimonious court ruled by the fanatic, Philip II of Spain.

Olivia de Havilland takes on the role essayed on the stage by Katharine Cornell as the Princess of Eboli, all powerful at court as the king's favorite and widow of the king's best friend.

At Philip's request she reluctantly agrees to help better his prime minister's social acceptance at court by her recognition. The meeting of these two incendiates a romance that flames to self-destructive force with Philip himself finalizing the condemnation of the princess now openly referred to as "That Lady."

BARBARA STANWYCK FEATURED IN ME T. FILM

Love and a wild chase in the hot green hell of a torrid jungle are kye ingredients in "Escape to Burma," a Technicolor production presented in Superscope at the Met Theater.

With Barbara Stanwyck, Robert Ryan and David Farrar co-starring at the head of a top-drawer cast, it should prove to be a very popular attraction. It is pure escapist entertainment.

Barbara Stanwyck's role is quite different from any she has essayed in some time.

As the attractive, self-reliant mistress of a teak plantation deep in the heart of the jungle, she brings the right amount of authority to the scenes in which she is in command of her domains and the proper note of tenderness to her romantic moments.

Robert Ryan is interesting as always in the role of a stranger who finds refuge on her plantation from the wrath of a Burmese ruler whose soldiers are seeking him for the death of the potentate's son.

He and Miss Stanwyck fall in love but to complicate matters, English Security Officer David Farrar arrives on the scene to take him back to Rangoon to stand trial.

Farrar supplies his role with characteristic British poise and talent. Murvyn Vye, Reginald Denny, Robert Warwick and Lisa Montell, an eye-filling Peruvian newcomer, round out the cast.

HARLEM FEATURES SCIENCE-FICTION FILM

"This Island Earth," Universal-International's sciencefiction offering at the Harlem Theatre, starring Jeff Morrow, Faith Domergue and Rex Reason, is possibly the best of the outer-space films yet to reach the screen.

Combining a believable plot for ascience-fiction yarn) with realistic performances, the film adds a great wealth of special effects for the space addicts.

A giant space ship that takes off from earth and flies through the stars, red death rays capable of destorying all mankind, the landing on a planet millions of light years distant and the destruction of that planet before the eyes—all are so perfectly executed that they seem to be newsreel films of actual happenings.

Rex Reason, as a scientist-companion of Miss Domergue, emerges as a real dramatic find.

He fills the prescription of tall, dark and handsome, has a rich and distinctive baritone delivery and a most appealing screen personality. There should be big things in store for Rex.

"ROAD TO DENVER" NOW AT NEW ALBERT

All the drama, color and action of the West of the 1800s is magnificently brought to the screen in Republic Studios' "Road to Denver," which is now playing at the New Albert Theatre with John Payne, Mona Freeman, Lee J. Cobb, Ray Middleton and Skip Homeier in the top roles.

Skillfully adapted for the screen by Horace McCoy and Allen Rivkin from Bill Gulick's Saturday Evening Post Story, "The Road to Denver," the film tells the story of a conflict between two brothers who vie for the love of the same woman and seek success by different methods.

Filmed near St. George, Utah, the breath - takingly beautiful country-side has been strikingly captured in Trucolor by the camera wizardry of Reggie Lanning.

John Payne again proves his starring fettle with a convincing performance as the older brother, a resolute, dependable man, who finds his foolhardily, trigger-happy younger brother, kip Homeier, hard to handle.

Matters come to a head when the two fall in love with the same woman.

This woman, lovely and talented Mona Freeman, who is a particularly appealing prize, with Homeier seeking his fortune causes the brothers to separate via gun-slinging and Payne by the more mundane pursuit of ranching and trying to get a stagecoach line started.

BAT MASTERSON STORY ON THE ROYAL SCREEN

Bat Masterson, the toughest lawman ever to go up against a lynch mob, is thrillingly brought to life on the Royal screen in "Masterson of Kansas," starring George Montgomery with Nancy Gates.

Filmed in Technicolor it vividly tells the story of the famed Sheriff of Dodge City in the days when it was a bustling frontier boom town and shows why he is one of the Old West's most legendary figures.

Johnny Weismuller goes on the trail of a lost civilization in "Jungle Moon Men," the second attraction on this bill.

Persuaded to accompany an attractive young American writer who is seeking a lost white race that is supposed to dwell deep in the forbidden Baku territory, peopled by the pygmy Moon men, Johnny is launched on one of his most thrill-swept adventures.

TELEVISION SERVICE & REPAIR
Pay Weekly
No loan or finance company to deal with. Our collector calls each week for a small payment. Low rates—fair charges. Free estimates.
Call CUrtis 7-1666
UPDYKE'S
3517 HANOVER ST.

BRIDGE
2100 EDMONDSON AVENUE
Open Daily 1 P.M. Sundays 1:30 P.M.
GI. 5-5402
SUN.-MON. & TUES. JULY 10-11-12
THE DAY ALL HELL BROKE LOOSE!...
20th Century-Fox presents
VIOLENT SATURDAY
Color by DE LUXE CINEMASCOPE
Stereophonic Sound
Starring VICTOR MATURE
—also—
Glenn Ford & Frank Lovejoy in
"THE AMERICANO"
WED.-THURS. & FRI. JULY 13-14-15
Glenn Ford & Anne Francis in
"BLACKBOARD JUNGLE"
—also—
Mark Stevens & Martha Hyer in
"CRY VENGEANCE"
SATURDAY JULY 16
Paul Christian & Paula Raymond in
"BEAST FROM 20,000 FATHOMS"
—also—
Guy Madison & Andy Devine in
"TWO GUN MARSHAL"
Chapter 14 "PANTHER GIRL"
3 Color Cartoons

PARK
Broadway & Gay St.
BRoadway 6-6176
SUN.-MON.-TUES. JULY 10-11-12
2 BIG TECHNICOLOR HITS!
"TEN WANTED MEN"
RANDOLPH SCOTT
—ALSO—
"SABAKA"
BORIS KARLOFF
WED.-THURS. JULY 13-14
"THE GOLDEN MISTRESS"
TECHNICOLOR
JOHN AGAR
—ALSO—
"Belle Starr's Daughter"
GEORGE MONTGOMERY & ROD CAMERON
FRI.-SAT. JULY 15-16
CINEMASCOPE TECHNICOLOR
"BATTLE CRY"
VAN HEFLIN & ALDO RAY
—ALSO—
"CANNIBAL ATTACK"
Johnny Weissmuller

Air Conditioned
DUNBAR
BR. 6-1907
NOW SHOWING 5 BIG DAYS
FRI. THRU TUES. JULY 8 - 12
"CELL 2455 DEATH ROW"
with
William Campbell · Robert Campbell
—ALSO—
"FIRE OVER AFRICA"
IN TECHNICOLOR
with
Maureen O'Hara · MacDonald Carey
PLUS: CARTOON
WED.-THURS. JULY 13-14
WILD BILL ELLIOTT in
"GALLANT LEGION"
—ALSO—
John Hodiak · Robert Stack
IN TECHNICOLOR
"CONQUEST OF COCHISE"
PLUS: CARTOON
FRI. THRU TUES. JULY 15-19
WITH STEREOPHONIC SOUND & CINEMASCOPE IN COLOR
"BATTLE CRY"
with
Van Heflin · Aldo Ray
—ALSO—
SECOND BIG FEATURE
"LOST IN OUTER SPACE"
ADDED: CARTOON

AIR-CONDITIONED—
ASTOR
Popular Grove at Edgewood
WI. 5-9088
FEATURING OUR NEW NON-GLARE MELLOWTONE WIDE SCREEN
SUN.-MON. JULY 10-11
JANE RUSSELL in
"UNDERWATER"
PLUS
"CONQUEST OF SPACE"
TUES.-WED. JULY 12-13
ROBERT CLARK in
"TALES OF ROBIN HOOD"
PLUS
TYRONE POWER in
"KYBER RIFLES"
THURS.-FRI. JULY 14-15
BETTE GRABLE and MARILYN MONROE in
"HOW TO MARRY A MILLIONAIRE"
PLUS
"THE STEEL CAGE"

Mother denies daughter was married to NY man

Mrs. Maggie Hargrove, mother of Mrs. Beatrice Cook, the waitress who died on June 27 from a dose of roach powder mixed with water, has denied that her daughter was married to a New York man mentioned in published accounts of her death.

According to police reports, Mrs. Cook gave the name of Mrs. Beatrice Cook Vance, when she was admitted to St. Joseph Hospital. Her mother, however, states that her daughter was "out of her head" at the time and didn't know what she was doing.

Mrs. Hargrove, who lives in the 2100 block Llewellyn Ave., also denies that her daughter drank a cupful of the poison which took her life. She says Mrs. Cook only drink "part of a cup" of the potent mixture.

* * *

MRS. HARGROVE also disclaims any knowledge of why her daughter took her life.

"She didn't tell her friends. She kept to herself. She was just sick in her mind," the mother stated.

Mrs. Hargrove further denied that her daughter died in her arms, stating that she had rushed out into the hospital corridor to find a physician when her daughter died.

LABELED RED

WASHINGTON — The Ben Davis Freedom Committee and the Committee to Abolish Discrimination in Maryland are among 21 organizations which have been added the Attorney General's list of subversive organizations.

ROOSEVELT
512 West Biddle St.
On Our Giant Screen
SUN.-MON.-TUES.-WED. JULY 10-11-12-13
CINEMASCOPE
STEPHEN McNALLY in
"VIOLENT SATURDAY"
PLUS
GLENN FORD in
"AMERICANO"
THURS.-FRI.-SAT. JULY 14-15-16
CINEMASCOPE
GREGORY PECK in
"NIGHT PEOPLE"
PLUS
WILLIAM CAMPBELL in
"CELL 2455—DEATH ROW"
Every Friday & Saturday
Five Color Cartoons

LINCOLN
936 Pennsylvania Ave.
On Our Giant Screen
SUN.-MON.-TUES. JULY 10-11-12
CINEMASCOPE
RICHARD WIDMARK in
"THE BROKEN LANCE"
PLUS
HUGO HAAS in
"OTHER WOMAN"
"BLACK ARROW" Chapter 8
WED.-THURS. JULY 13-14
RANDOLPH SCOTT in
"TEN WANTED MEN"
PLUS
JOHN AGAR in
"GOLDEN MISTRESS"
FRI.-SAT. JULY 15-16
GLENN FORD in
"AMERICANO"
PLUS
SEAN McLORY in
"I COVER THE UNDERGROUND"
Every Thursday-Friday-Saturday
"JESSE JAMES RIDES AGAIN"
Chapter 6

NORMAN'S SEA FARE CRAB HOUSE
NORTH near LINDEN
Presents
LIONEL
STEAMING THE HOTTEST AND TASTIEST CRABS IN BALTIMORE
NORMAN'S SEA FARE
816 W. NORTH AVE.
MAd. 3-9328
FREE PARKING

CARVER
HELD OVER
2nd BIG WEEK
SHOCK!
The pretty teacher who was indiscreet enough to wear a tight skirt!
The kid with the switch-blade knife!
IT'S DYNAMITE!
THEY TURNED A SCHOOL INTO A JUNGLE!
"BLACKBOARD JUNGLE"
starring GLENN FORD · SIDNEY POITIER · ANN FRANCIS

AIR-CONDITIONED
ROYAL
NOW THRU THURS., JULY 14
2-BIG HITS-2
"Your gun or your body... something's going to drop!"
Bat Masterson, Sheriff, against the lynch mob that ruled Dodge City!
MASTERSON OF KANSAS
TECHNICOLOR
starring GEORGE MONTGOMERY

AMAZING AFRICAN ADVENTURE IN THE LOST VALLEY OF THE MOON!
COLUMBIA PICTURES presents
JOHNNY WEISSMULLER
JUNGLE MOON MEN
with JEAN BYRON · HELENE STANTON
BILL KENNEY and KIMBA

ROBERT MITCHUM as Luke
"A doctor can't be like everyone else. He deals with human life!"
starring Olivia de HAVILLAND · Robert MITCHUM · Frank SINATRA · Gloria GRAHAME · Broderick CRAWFORD · Charles BICKFORD
STANLEY KRAMER Presents
NOT AS A STRANGER
with MYRON McCORMICK · LON CHANEY · JESSIE WHITE · Written for the Screen by Edna and Edward Anhalt
Based on the Novel by MORTON THOMPSON · Music by George Antheil
Produced and Directed by STANLEY KRAMER
Released thru UNITED ARTISTS
MET Starts Wed., July 13th

LENOX
2115 PENNA. AVE.
Open 12:45 P.M. Daily
Last Show 9:15 P.M.
PHONE LA. 3-1337
NEW GIANT-WIDE SCREEN
AIR-CONDITIONED FOR YOUR COMFORT
SUN.-MON.-TUES. JULY 10-11-12
Randolph Scott in "TEN WANTED MEN"
ALSO
John Carroll in "DARK VIOLENCE"
WED.-THURS. JULY 13-14
Bill Elliott in "DIAL RED O"
ALSO
Sterling Hayden in "TIMBERJACK"
FRI.-SAT. JULY 15-16
"BEAST FROM 20,000 FATHOMS"
ALSO
Wayne Morris in "TWO GUNS AND A BADGE"