—Juveniles

(Continued from Page 1)

mindful of the welfare of their children than American parents ordinarily are. Fatherhood is taken more seriously, the father's duty is emphasized more.

"Third, our aim is to make children become ladies and gentlemen, have good character, be dutiful citizens, and the Chinese schools guide their ethics and train them to know their obligation to society and to their country.

"As a child grows up, he is told that it is his duty to maintain a good family, in his turn, and to serve the general good.

"This must include respect for authority and the police first of all. It is understood that the police department is here to maintain order.

". . . You have asked me what I consider the solution to the juvenile delinquency problem and I must reply that it is parental example and guidance. . ."

• • •

THE AFRO has followed this line in its "series for parents." It works for the Chinese people. It should work for everyone.

Complete GLASSES! $10.50

EXAMINATION INCLUDED! WHY PAY MORE?

Choice of 40 styles, complete with lenses

SINGLE VISION! TINTS! KRYPTOK-BIFOCALS!

GUARANTEED FIRST QUALITY MATERIALS!

PRESCRIPTIONS FILLED—LENSES DUPLICATED

UNIVERSAL OPTICAL

OOR. PARK AVE. & FAYETTE ST. HOURS: 9-5:30—Thurs. 9-9 P.M.
OOR. EASTERN AVE. & BOWLING ST. 9-9 P.M. Wed. 9-8 P.M.

YOU'LL ENJOY THE BEST WHEN YOU TEST...

Superb Quality

K&L Distilled London DRY GIN

(Have never been a better GIN)

4/5 QUART

At Your Favorite Bar or Package Store

½ PT. $1.05 Plus tax

Old in Heritage Modern in Taste

100 Neutral Spirits Distilled from Grain. 86 Proof

STANDARD DISTILLERS PRODUCTS, INC. Baltimore, Maryland

Original ROMANSTONE CO.

"The Look of Natural Stone"

IN ANY COLOR OR ANY DESIGN

LASTING BEAUTY and PROTECTION

Churches and Private Homes Our Specialty

COMPLETE RENOVATION DEPT.

Repairs or Alterations of Any Type gladly Estimated by Our Construction Division.

Up To 7 Years To Pay

For Free Courteous Estimates Without Any Obligation

CALL 24 HOURS DAILY

SAratoga 7-5103

FOR SALE

CAMP AND BUNGALOW COLONY

Located in the picturesque WATCHUNG MOUNTAINS Warren Township, New Jersey

25 ACRES OF VACATION-LAND among shade trees of beauty.

13 WELL-APPOINTED BUILDINGS:

• 9 BUNGALOWS • 10-ROOM HOUSE • DINING HALL • 7-ROOM HOUSE • RECREATION HALL —And— • SWIMMING POOL (Appr. 50' x 125') • TENNIS COURT • BASEBALL FIELD • HAND-BALL COURT • LANDSCAPED TERRACES • 2 LARGE PARKING AREAS

All Buildings Newly Renovated and Furnished. Office Centrally Located 9 minutes from Plainfield—50 minutes from Elizabeth

IDEAL FOR ANY INTER-RACIAL ORGANIZATION CAMP-SITE —Easy Financing—

Write or Phone Mr. Bell

HOLLYWOOD CABANA COUNTRY CLUB Box 237, RFD 2

Plainfield, N.J. Telephone: PL. 5-5056

—Gang jailed

(Continued from Page 1)

block Pulaski St., who was fined $500 and sentenced to one year on a deadly weapons conviction. Assistant State's Attorneys James F. Price and Edward Borgerding, prosecutors, agreed with Mr. Watts that the State had no case against Titus.

Only testimony in court that connected Titus with the gang was contained in statements of other members of the group.

The convictions of Miller, Haynie and Gardner, only gang members to make statements to police, were based largely on their own admissions to the crimes.

It was on this point that Mr. Watts won freedom for Titus and beat the major charges against Jones.

• • •

MR. WATTS successfully argued that the only evidence against the men was contained in the statements of others and the State had failed to show corroboration.

The gang was assumed when police received a tip on June 20, at about 11:40 p.m., that two suspicious looking men were at Calhoun and Lanvale Sts.

Sgt. Anthony Bizzarri and Officer Melvin McMahon of the Northwestern District went to that vicinity where they arrested Jones and Gardner near a drug-store.

Police said that both men had handkerchiefs around their necks. A loaded gun was found in Gardner's pocket. Police charged that the men were conspiring to rob the drugstore. Upon further investigation, the other men were arrested.

• • •

MILLER WAS convicted of armed robbery of Sol Miller, grocery store, 798 W. Franklin St., $180 taken. June 8: Reubin Davidson, liquor store, 1950 W. Lafayette Ave., $99 taken, June 13; and Isadore Wasserman, grocery and liquor store, 701 Lanvale St., $790 taken, June 17.

Haynie was also convicted in all of these cases, excepting the Sol Miller robbery in which a directed verdict of not guilty was ordered. Jones, "the ringleader," had been charged in the three robberies.

Testimony concerning the Wasserman robbery was that Haynie entered the store first and made a purchase.

Two masked bandits, one identified as Miller, entered with guns drawn and told the proprietor, his wife, a boy clerk and Haynie to drop to the floor.

Police said that Haynie passed a gun he was carrying to Miller and then fell to the floor with the others.

• • •

PLAYING HIS part to the hilt, police said Haynie gave investigating officers descriptions of the holdup men and even went to headquarters to look at photographs.

Later police investigation revealed that Haynie was not a victim, but a cohort of the robbers.

Jones and Baskerville were convicted for deadly weapons after Miss Jean Holland, 1700 block Ditman Ct. testified that they came to her home on May 15 and fired guns out of the door.

• • •

MRS. WILLIE BURSTON, 700 block W. Franklin St., who was in Sol Miller's store when the masked men robbed it, collapsed on the stand while testifying.

Her niece, Miss Virginia Burston, who was hit on the head during the robbery, brought her a pill and the woman was helped from the courtroom. She refused a police offer to take her to a hospital.

Testimony against the gang was also offered by Miss Shirley Dent, 1600 block Madison Ave., who was identified as Gardner's girl friend.

She said that Miller told her that Gardner was not involved in the robberies. Gardner who was charged in the Wasserman robbery, won a directed verdict of not guilty.

Miss Dent had been held under $500 bail as a State's witness since late June when firembers of the gang were arrested.

The gang was dubbed the "Handkerchief Gang," after police testified that the men always used handkerchief masks over their faces.

Judge Nice, in sentencing the men, praised police for breaking up the gang.

Hoodlums and gangsters of this kind should be taken off the street for a long time," the jurist said.

Miller and Haynie with 40 years each, will be out of circulation for quite a spell.

HAIR BEAUTIFUL

Quick Smooth treatise beautiful attraction making hair so dramatic and brilliantness as with use of MARKIN COCA TA. Hair becomes easier to manage, more lustrous, less fastidious months or money back. 50c and $1.00 at drug stores.

MARKIN COCA TA MARKIN DRUG CO. Balto. 15, Md.

THE BALTIMORE AFRO-AMERICAN

(Registered U.S. Patent Office)

Published every Tuesday and Saturday by the AFRO-AMERICAN Co., 628 N. Eutaw Street, Baltimore 1, Md., MUlberry 5-6015.

Second class mail privilege authorized at Baltimore, Md.

Carl Murphy, President; D. Arnett Murphy, Vice President and Treasurer; Elizabeth Murphy Phillips, Vice President; Dorothy Nichols, Secretary; Clif Mackay, Editor; Arthur Carter, Managing Editor; Jean Walker, Assistant Managing Editor.

A CHAMPION OF CIVIC WELFARE AND THE SQUARE DEAL

National Representatives

Associated Publishers, Inc., 21 West 46th Street, New York, N.Y.; 188 W. Washington Street, Chicago, Ill.; 1 West 47th Street, Dickinson Co., 236 New Montgomery Street, San Francisco, California, 6513 Hollywood Boulevard, Los Angeles, Calif.

Affiliated Newspapers

Washington AFRO-AMERICAN 1208—11th St., N.W. PHONE DE-2-0080

New Jersey AFRO-AMERICAN 175 W. Kinney St.—MARket 3-2373

Richmond AFRO-AMERICAN 301 E. Clay St.—3-7111

Philadelphia AFRO-AMERICAN 427 S. Broad St., Kingsley 5-1327

Subscription Rates

Three Years, $13.00; Two Years, $9.50; One Year, $6.00; Six Months, $3.00.

Foreign Rates

One Year $8.00; Six Months, $5.00.

Circulation audited by Audit Bureau of Circulations (ABC).

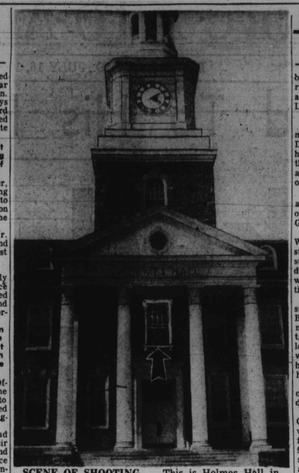

SCENE OF SHOOTING — This is Holmes Hall in center of Morgan State College. Arrow points to second floor classroom where Miss Juanita Watkins was sitting Monday morning when she was shot by stray bullet. She was seated in rear of room with her back to open window.

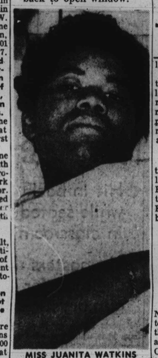

MISS JUANITA WATKINS
Reported improving

—Morgan shooting

(Continued from Page 1)

any closer we probably would have had a homicide on our hands instead of a shooting."

Police have been instructed to keep a close watch on the area.

• • •

MEANWHILE, Miss Watkins remains in fair condition at Provident Hospital. No operation has been performed to remove the bullet which punctured her left shoulder.

Dr. Twidlin Anderson, Provident physician, said often bullets which puncture the soft tissue are not removed.

Further study will be made before determining whether an operation is necessary in the case of is Watkins.

A summer school student at Morgan she resides at 1616 Mc'Kean Ave.

Miss Watkins is a graduate of Coppin State Teachers' College and is a teacher at the Cherry Hill Junior High School.

—Letter to AFRO

(Continued from Page 1)

brother, now 49 years old, married and the father of a son and a daughter and living happily in Louisville, Ky.

• • •

ONE OF the sisters, Mrs. Erma Woods, whose home at 1920 Division St. was the scene of the happy reunion, said she thought the thrill of seeing her brother again after so many years would overcome her.

Mrs. Woods, who suffers with a heart ailment, said her years of praying were answered by God.

"Although we had heard that William was dead, I never stopped praying. I kept him insured for over 25 years, but dropped the insurance when he was reported dead. But I continued to pray," the sister said.

Mrs. Woods and the other two sisters, Mrs. Rosie Woodfork of Baltimore and Mrs. Lillian Wayman of Essex County, Va., tried in vain over the years to locate their brother. During the war years, they worked even harder to find him through the help of government agencies.

WHAT WAS their brother, the only one of four sons still living, doing all these years?

When he left Baltimore, Mr. Gresham went to Newark, N.J., where he stayed for a while before crossing over to NYC by ferry. He stopped in NYC for several years, working in hotels and private homes.

From there he went to St. Louis, Mo., then to East St. Louis, Ill., and finally to Louisville, where on May 15, 1930, he was married to the former Miss Dosie Lee Tubbs, a native of Tennessee.

• • •

THROUGH THE YEARS, Mr. Gresham longed to see his family, but the longing became most acute within the last 12 years, when he tried to contact his sisters by writing first to the Northwestern police station and then to Sharon Baptist Church. No trace was found of the sisters.

Early this year, he took the advice of a friend and wrote to the AFRO in March. Within a week, his wife gave him a letter that had arrived from the sister in Virginia. In rapid succession, letters arrived in Louisville from the other two sisters.

Then began a long series of communications between the sisters and Mr. Gresham's wife, who is credited with doing most of the work leading up to the reunion.

On July 6, following the arrival of Mr. Gresham's son, William Jr., from the Air Corps, the family left Louisville and 631 miles later arrived in Baltimore and 36 years were pushed aside by the beginning of a week of tearful happiness.

MRS. DORIS GRESHAM
Wife of man reunited with family after 36-year separation

—Maryland pleads

(Continued from Page 1)

land appeal notes.

". . . feeling and emotion in the State of Maryland, and doubtless as in other Southern States, run higher in inter - mixing of races in bathing facilities than possibly any other field of human relations except miscegenation," the brief continues.

• • •

THE PARTICULAR recreational facilities involved in the litigation are the Sandy Point Beach and Park, operated by the State of Maryland and the Fort Smallwood Park, operated by the City of Baltimore.

NAACP attorneys filed suit in two separate cases originally against segregated facilities but both suits were consolidated in U.S. District Court in Baltimore when heard before Federal Judge Rossel C. Thomsen in July 27, 1954.

Judge Thompson denied an NAACP motion for a declaratory judgement in the case and the NAACP then successfully appealed to the U.S. Circuit Court of Appeals.

On March 14, 1955, the Court of Appeals reversed the District Court and declared that separate beach facilities were unconstitutional. The State and City then appealed to the Supreme Court.

• • •

PLAINTIFFS in the Sandy Point Beach case: Milton Lonsome, et al.; and the defendants are R. Brooke, chairman of the Commission of Forests and Parks of Maryland, and Bernard J. Conder, H. Lee Hoffman Sr., J. Miles Lankford and J. Wilson Lord, members of the Commission.

In the Fort Smallwood case the plaintiffs are Robert M. Dawson, et. al. Defendants are the Mayor and City Council of Baltimore City, James C. Anderson, president of the City Department of Recreation and all board members.

NAACP attorneys now handling the case are Robert L. Carter, Jack Greenburg and Thurgood Marshall of the National NAACP Legal Redress Committee and Mrs. Juanita. Jackson, Mitchell, Tucker R. Dearing and Linwood G. Koger Jr. of the Baltimore NAACP Branch.

• • •

REPRESENTING the State of Maryland and Baltimore City are Attorney General C. Ferdinand Sybert, Norman P. Ramsey, deputy attorney general and Ambrose T. Hartman, assistant attorney general.

Also City Solicitor Thomas N. Biddison, Edwin Harlan, deputy city solicitor and Hugo Riesfeld and Francis X. Gallagher, assistant city solicitors.

Pending the outcome of the appeal, both city and State recreational facilities are operating on a segregated basis this summer.

For Coughs Due to Colds take KERR'S KELL-A-KOUGH "The Medicine with the Nasty Taste" STILL ONLY 35c and you can have that back if it fails. KERR'S—HYNTLE & GEORGE or Your Nearest Druggist

News In Brief

REWARDED $5 FOR RETURNING $600

RICHMOND — Add to the list of honest people, the name of Floyd J. Lothon, a Manhattan Cab driver, who returned a purse containing $600 a woman passenger lost in his cab Saturday night, and received $5 reward.

COL. JULIAN ORDERED TO PAY $23,000

NEW YORK — The financial affairs of Col. Hubert F. Julian, already more than a little confused as a result of postwar U.S. surplus deals that didn't turn out quite as planned, received a new $23,000 jolt last week in New York Supreme Court.

On Thursday, Justice Arthur Markewitch ordered Colonel Julian, Harlem's almost legendary "Black Eagle," to pay that sum plus interest to a West Hartford Conn. businessman.

REAL ESTATE MEN LOSE BROKERS LICENSES

EAST ORANGE, N.J. — The New Jersey Real Estate commission has revoked the real estate brokers licenses of James Fletcher Garrett and Calvin Morrison, prominent brokers of East Orange, and are currently investigating the activities of their partner, William Douglas Garrett, on charges of violating the Real Estate License Act.

FEDERATION WOMEN HIT STATE OFFICIALS

TRENTON, N.J. — The New Jersey State Federation of Colored Women's Club adopted a resolution, Friday, strongly condemning the state commission-er of education for excluding it from membership on the State Planning Commission of the New Jersey White House Conference on Education.

SAVE Now on Home Improvements

ED. 6-1280 Call Any Time Call Any Day

☆ Kitchens ☆ Apartment Conversions ☆ Attic Rooms ☆ Plumbing ☆ Flooring ☆ Tiling ☆ Painting ☆ Roofing ☆ Electrical Work ☆ Aluminum Storm Doors and Windows ☆ Bathrooms ☆ Additional Rooms ☆ Garages ☆ Heating ☆ Carpentry ☆ Siding ☆ Repairing ☆ Masonry ☆ Concrete Work

NO MONEY DOWN! Take 1 Yrs. To Pay

Southcomb & Mapp, Inc. 100 SOUTH CALVERTON RD.

VAM KILLS MICE RATS

THROW AWAY YOUR MOUSE TRAP. Place VAM devices, safe, ready to use. VAM kills not only mice but also rats. Contains no poisons. Harmless to pets. Warfarin resistant is dead. Signal. Guaranteed by the makers of 2-80 insect killer to destroy rats and mice or your money back.

4oz. 98c $1.69

KILLS VAM MICE RATS

At All Drug Stores

A thoroughbred "sea horse!"

It's waterproof!* It's 17 jewels!

$24.75 Fed. tax incl.

This shockproof, anti-magnetic watch won't "throw" its owner at the slightest water flak. Has unbreakable crystal, sweep second hand, luminous dial. Expansion bracelet. All this for just $24.75!

With Leather Strap $19.75

NO MONEY DOWN 50c A WEEK

No interest, no carrying charge

*Only a watch that should replace crystal and close case to retain waterproof quality of watch.

S. and N. Katz

Official Watch Inspectors, B. & O. and W. Md. R. R.

LEXINGTON & EUTAW STS.

And 5 Other Convenient Locations

OPEN MONDAY & THURSDAY NIGHTS UNTIL 9

OUT-OF-TOWN ACCOUNTS INVITED

Free parking at all S. & N. Katz Stores

New Amoco-Gas ENDS OCTANE WASTE!

Exclusive Octane BONUS for every car

Just remember this: every gas—except Amoco-Gas—uses lead to boost its octane rating. And lead wastes part of the octane it adds!

Lead leaves harmful deposits

Lead just won't burn up completely. And lead deposits inside your car's engine actually steal anti-knock value away from the gas. Then up goes the engine's octane demand!

The new, Ultraformed Amoco-Gas has more usable road octane! Now the most advanced achievement of petroleum science brings you the new Amoco-Gas—the clear white motor fuel that needs no lead—that can all burn—that leaves no octane-robbing lead deposits.

Every drop of octane-energy in the new Amoco-Gas can go to work in your car. It all reaches the road—to give you an exclusive Octane Bonus in every gallon. A wonderful thing for your car . . . stop for it today.

The white gas with the

Octane BONUS

Bonus Mileage—because it contains no lead!

©AMERICAN OIL COMPANY

Elks Ruler has another year

WASHINGTON

There will be no election of Grand Exalted Ruler at the Elks Convention next month in Atlantic City.

Robert Johnson, Elk chief, said his week that he was elected in 1952 for two years and in 1954 for two years, so that his term will not expire until 1956.

Under the present Constitution and By-Laws, Elk leaders are limited to two terms.

Secretary W. C. Hueston will be a candidate to succeed himself.

A proposal may be made at the coming convention to remove the time limit that a Grand Exalted Ruler may serve.

Son finds father dead in bathtub at their home

Discovered unconscious in a bathtub full of water, Edward E. Hyman, 80, of the 2700 block Winchester St., was pronounced dead on arrival at Lutheran Hospital early Friday morning.

Mr. Hyman's body was discovered submerged in the tub by his son, the Rev. John H. Hyman, when the latter returned home after visiting friends.

Police said the elder Mr. Hyman had been under a physician's treatment for a heart ailment. Death was attributed to natural causes.

Shooting at Morgan week's top winner

The first person to call the AFRO about the Morgan College student being shot in a classroom in this week's $5 winner in the AFRO's Newstip Contest.

• • •

A SECOND PRIZE of $3 will be awarded to the first person who called about the man being fatally stabbed at Washington and Biddle Sts. in the view of 500 churchgoers.

Two tipsters are awarded $2 tips this week.

One goes to the first person who called about a Fayette St. man shot slain by his wife. The other to the tipster who called in the information about Austine Scarlett leaving town.

• • •

OTHER AWARDS of $1 each will go the first persons who called in the following information:

DEATH OF Dr. Samuel R. Morsell in New York, additional info of Morgan College shooting, two killed in Brooklyn tunnel, youth on bicycle hit by car at Monroe and Edmondson, youngster caught in gate at Druid Park Pool, boy hit by truck in 900 block Sharp St.;

Man and child in auto accident at Longwood and Clifton Sts., baby sitter assaulted, two-car accident in 2200 block Popular Grove, man hurt in auto accident at Mount and Lanvale Sts., motorist hurt in truck-car collision, fire in 1900 block W. Lafayette Ave.

• • •

THE AFRO has a total of $25 to pay out each week to the alert persons who first call in happenings they think are newsworthy.

If you see something happening, pick up the phone and call MUlberry 5-6015. Ask for the City Desk and tell the person who answers:

I've got a newstip!

HELP PROVIDENT—The La Laserena Club presents $50 to Provident Hospital for the purchase of a new type of incubator, the isolette, for premature babies. From left to right, Theodore Perkins, Dr. Effie O. Ellis, Mrs. Carolyn B. Dugee, Mrs. Dorothy E. Smith, Mrs. Dorothy S. Nichols and Mrs. Doris H. Jones.

Hotels prefer it GULDEN'S Mustard

SAVE YOUR HAIR

Annoyed by Scaly, Itchy Scalp, Thin, Dull, Brittle Hair, Dandruff, Falling Hair or Baldness? Stop today, get the first active HAIREX Scalp Formula and be thrilled with a Doctor's GUARANTEED Hair and Scalp results, OR'S $1.00.

Money back Guarantee. Drug or Barber Stores or MARKIN Drug Co. Baltimore 15, Md. Dept. A

HAIREX

Now Representing S. and N. KATZ

MR. RAY KING
1523 N. Monroe St.
Phone LA. 3-6360

MR. ALBERT HAMMOND
2306 Braddish Ave.
Phone LO. 6-2074

Mr. King and Mr. Hammond have joined the outside sales staff of S. and N. Katz. These friendly gentlemen have pledged to serve our customers in the usual courteous S. and N. Katz manner. Call one of them if you are interest in diamonds, watches, jewelry, luggage, cameras, appliances or bedding.

PAY WEEKLY OR MONTHLY

S. and N. Katz

Lexington and Eutaw Streets

and 5 conveniently located branch stores

Razor episode gets man term

Leonard Thomspon, 22 1200 block N. Broadway St., pleaded guilty in Criminal Court Wednesday to cutting Edward Sanders and was sentenced to 18 months in the Reformatory.

Testimony before Judge Deeley K. Nice was that on June 25 at about 3 a.m., Thompson saw his girlfriend talking to Sanders at Central Ave. and Biddle Sts. and attacked him with a razor. Sanders suffered cuts of the face, neck, chest and arms, police said.

Let us Solve Your MONEY WORRIES

YOU DON'T NEED A LOAN—one easy payday payment covers all your bills. . . . ends your money worries. Protect your credit . . . see us now.

PERSONAL BUDGET SERVICE 2117 North Charles St. Baltimore 18, Md.

TUXEDO 9-2616

Open 'til 8 P.M. Mon., Wed., Fri.

Shrine head to get opposition

The name of William Green and William Alexander of Michigan, Dr. Charles Stewart and Jack Quander of New York are said to be proposed for the office of Imperial Potentate of Shriners at the coming convention in Detroit.

Opposition has crystalized against Raymond Jackson, Imperial Potentate, in whose administration the Shrine order has been banned in nearly a dozen states.

—Say Ike lowered

(Continued from Page 1)

and the Civil Service Commission.

The agencies invited but which have not yet responded, he said, were the Labor Department and the General Services Administration. The Housing and Home Finance Agency, he said, will testify.

Any claims by these agencies that the 53 bills before the subcommittee present an impossible task, said Mr. Celler, "is a deception." He pointed out that most of them were identical. He said there were only 13 different measures, involving not more than ten different proposals.

"Apparently the administration wants to eat its cake and have it too," Mr. Celler said.

The agencies he named, he charged, "have shown a shocking disregard of their duties and was sentenced to 18 months in the Reformatory.

Testimony before Judge Deeley K. Nice was that on June 25 at about 3 a.m., Thompson saw his girlfriend talking to Sanders at Central Ave. and Biddle Sts. and attacked him with a razor. Sanders suffered cuts of the face, neck, chest and arms, police said.

• • •

HE ADDED that President Eisenhower had indicated that civil rights bills should be considered on their merits.

"How can we consider them on their merits if we do not get the verbal viewpoint of the various departments so that officials can be questioned, so that issues can be more clearly defined"

Mr. Celler said he regretted that he was compelled to inject this note into the hearings but he was stunned when members of the committee staff told him about the declination.

• • •

MR. POWELL also said he was shocked at the revelation. "I cannot understand this sudden dropping of the jim-crow curtain between the legislative branch and the executive branch," Mr. Powell said.

The Harlem congressman also referred to recent statements by Mr. Eisenhower that anti-segregation amendments proposed by him were "erroneous" and "extraneous" and that civil rights legislation should be considered "just as we are trying to do today."

"It seems strange, erroneous, and a bit paradoxical for the President to say we should do what we are doing and then for every member of the executive branch to decline to testify," Powell said.

"I think the committee should find out who dropped this jim-Crow curtain," he said.

• • •

"IT IS EVIDENTLY not a haphazard occurrence. When all agencies of government act together, someone is directing them. I have been in the House for 12 years and have never seen an agency of government refuse to testify before a committee on legislation affecting that branch of government."

Speaking as a colored person, Powell said:

"It is almost an insult that people who are so vitally concerned with this — that we have the executive branch which has done so much in this field of civil rights up until this year, and this year, all of a sudden inexplicable things begin to occur which are not consonant with the things that have occurred.

"Maybe if they come before us, under cross-examination, it may be shown that some people in the agencies are not carrying out orders from the top."

• • •

ASKED UPON which specific acts he based his opinion, Mr. Powell replied that statistics showed that integration in the Army stopped at the level of sergeant.

He also said a bulletin signed by the commanding officer at Fort Bliss, Texas, had been been taken off the board and mailed to him anonymously. This bulletin, he said, called for volunteers for military police duty in Europe, but said only Caucasians were wanted.

Although a year has elapsed since he first called this matter to the attention of the White House, he said, it is still unresolved.

Mr. Powell also charged that at the Pentagon there is a "freeze" on appointment of colored workers above Grade 6.

• • •

MR. ROOSEVELT also referred to Mr. Eisenhower's statement that civil rights should be considered on their merits and not attached as "riders" to other legislation.

Later, he pointed out, Mr. Eisenhower, had met with Republican congressional leaders and submitted a list of "must" legislation which included no civil rights bill.

"Evidently, in the President's estimation the battle for equality for all American citizens has lower priority than the building of an atomic ship which was included in his 'must' list," said Mr. Roosevelt.

The Californian charged that Mr. Eisenhower has failed to supply the leadership and said it was incumbent upon Congress to take the initiative and enact some "significant" civil rights measure.

• • •

REP. E. L. FORRESTER, (Dem., Ga.), questioned Mr. Roosevelt about the bomb murder of Mr. and Mrs. Harry Moore in Florida two years ago. Mr. Roosevelt had mentioned their murder in his testimony to show the inadequacy of existing Federal civil rights statutes.

Forrester wanted to know whether Mr. Roosevelt had examined the records of the California Un-American Activities Committee and found the name of Mrs. Harriet Lucy Moore, who with her husband, an NAACP leader in Florida, were murdered.

Forrester implied that Mrs. Moore had been listed by a California group as a Communist, but this was denied by Clarence Mitchell, head of the Washington Bureau of the NAACP.

Mr. Roosevelt said the killing of Mr. and Mrs. Moore was murder and the murderers should be apprehended.

Forrester also sought to imply that the murder had been committed by Californians, because Floridians and Georgians never use bombs but shotguns to commit their murders.

But Mr. Roosevelt retorted that whoever committed the murder should be punished for it.

SPECIALS FOR SUMMER

TRUNK HEADQUARTERS Steamer-Locker Wardrobes-Packing $5.95 up

ELECTRIC FANS $1.95 up All Types Window-Hassock

LUGGAGE Ladies' 3 & 4 pc. Matched Sets $1.95 up MEN'S TWO-SUITERS — $8.95

OUT OF PAWN MEN'S SUMMER SUITS $6.95 up Cords—Orlons Seersucker Gabs Alterations Free

NORTHWESTERN

SIMPSON'S 1 BIG DISTINCTIVE STORE WE CASH CHECKS

This was great in Grandma's time...

Not too long ago the "light it and wait" type of water heater was the latest thing . . . and it served its purpose well. But if you're trying to meet today's needs for hot water with one of these heirlooms you're missing one of the greatest comforts and conveniences of modern living . . . plenty of hot water, always on hand . . . automatically.

A NATURAL GAS Automatic Water Heater

will give you a plentiful supply of hot water day and night . . . and always at the right temperature for laundry, dishes, bathing and dozens of other household needs. Best of all, this is low cost luxury because a Natural Gas Automatic Water Heater is economical to buy and inexpensive to operate. No other method of heating water can match it for convenience and economy. Baltimore Gas and Electric Company.

You can get additional information, prices and helpful guidance in selecting the size that's right for the needs of your family from any

PLUMBING CONTRACTOR or GAS APPLIANCE DEALER

SPECIAL OFFER!

If you have a water heater using any fuel other than Natural Gas, a non-automatic gas water heater or no water heater at all, the Baltimore Gas and Electric Company will give you

TWO Luxurious Bath Size TURKISH TOWELS— free!

if you buy and install a Natural Gas Automatic Water Heater between July 11, and Oct. 31, 1955.

This offer is good no matter where you purchase your water heater. The towels will be sent you by the Baltimore Gas and Electric Company as soon as the dealer or plumber reports the installation.

This offer does not apply to the installation of National Gas Automatic Water Heaters of our lines or to new homes as original equipment or to the replacement of existing Natural Gas Automatic Water Heaters.

TILLES BROS. PRESENTS

A Brand New Personality and A Brand New Show over

1010 ON YOUR DIAL! W·S·I·D 10:30 EVERY MORNING!

The new show that Baltimore housewives will rave about!

A Different Type of Platter & Chatter Show!

• LOVE LETTERS! • MORNING OBSERVATIONS! • JOKES GALORE!

JIMMY (TEX) BOYCE! DIRECT FROM TEXAS—NOW ON W-S-I-D

YOU NAME THE SHOW! AND WIN A BIG FIRST PRIZE!

By card or letter, you suggest a name for the show. Entries will be judged by a board of impartial judges, and the winning entry will receive a big prize. Final entry date, winner and prize will be announced on the show.

SEND IN YOUR LOVE LETTERS! AND WIN A BIG VALUABLE PRIZE!

If your letter is selected for program material, you will receive valuable prizes courtesy of TILLES BROTHERS.

Send in your Birthday, Engagement or Wedding News! We'll announce it on the air and give YOU A Big Gift!

Send all letters to TEX BOYCE, c/o W-S-I-D or TILLES BROS.

TILLES BROS. House of Furniture

661 W. LEXINGTON ST. • PHONE PLaza 2-0842

HEAR IT ON W·S·I·D • 10:30 EVERY MORNING • 1010 ON YOUR DIAL!