APPLICATION BLANK

AFRO's Clean Block Campaign

EVERY BLOCK CLEAN AND BEAUTIFUL

I would like to be captain of a block. Here are names of ten persons in my block to help keep it clean and beautify it with flowers.

NAME .....

STREET .....

CITY ..... STATE .....

CLEAN BLOCK ● SIDELIGHTS ●

By M. FRANCIS MACKAY

AFRO Clean Blockers are really eliminating trash from streets, front and back yards, basements, and attics, a tour of the city revealed this week.

The 1600 and 1100 blocks of Bond St., have shown great improvement. Trash is being swept from the sidewalks and steps are being washed each day be the youngsters.

Captain Rondy Griffin and Willie Mae Edwards are driving hard.

• • •

WE HAVE previously mentioned the remarkable response made by the Baltimore Bureau of Sanitation to our appeal for help.

Their men have cleaned trash from vacant lots and placed trash containers in blocks throughout the city.

Seeing that the children are genuinely interested in the Clean Block Campaign, parents are working very hard with their enthusiastic youngsters.

The overall picture of East Baltimore is very good.

This is especially true of the blocks registered for the first time.

Captain Gerald Talley and his crew of the 1600 block Ellsworth St., and Captain Gwendolyn Woodland and crew of the 1600 block Hakesley Place have added more zest to the campaign this year. Everything is spic and span. Flowers are everywhere.

• • •

NEIGHBORHOOD TROUBLE causing much concern in the 2100 block Poplar Grove and 1000 bolck N. Mount St. Several families refuse to cooperate and are actually interfering with others in cleaning and beautifying their blocks.

They are short-sightedly refusing to help themselves, because cleaner surroundings increase the value of their property.

Keep your chin up Captains Barbara Westbrook and James Wright. You are not the only Clean Blockers in the city faced with this problem.

Inspectors and judges take these kind of situations into consideration when it's time to award prizes.

• • •

JAMBOREE TIME is coming soon. The eastsiders will be guests of Robert Lee at the Biddle Theatre.

He has planned something special for the Clean Blockers of this area. The date will be announced later.

Captain Brenda Johnson of the 1600 block Braddish Ave., and Captain Sylvia Lee of the 1700 block Braddish Ave., are doing a bang-up job of keeping things in tip-top shape.

Keep up the good work.

• • •

WHY CAN'T the Park Board do something about Madison Squareu It's a disgrace to the city.

Last week while on tour, I found it full of litter. Newspaper was scattered everywhere.

From its appearance, you wouldn't think it's been cleaned this summer.

• • •

CAPTAIN LINDA Fayall of 1000 block Stirling St., should sweep oftener. Otherwise things look very nice.

Captain Christian Harvey of the 1000 block Dallas St., has her block clean, most of the steps painted and many houses with flowers. But she needs to see that all piles of trash are picked up before quitting away for the day.

• • •

CAPTAIN BRENDA FEWS of 900 block Mount St., has her block painted green and white and everything is spic and span. Their Home Flag, won last year, has been hung.

An overall picture of Gilmor Homes is poor. If the captains and workers want to be in on the judging, they had better get busy and step so much playing.

There is entirely too much paper and trash in the courts.

• • •

CAPTAIN ORA HILL of the 1500 block Clifton Ave., should get busy with her workers and get some of the trash off the sidewalk. I hope to see an improvement on my next visit.

Captain Lucille Williams of the 1400 block Dallas has a lot to be thankful for in the co-operation she is getting from the ladies of her block.

Mrs. Blanche King made all the benches and aided the boys painted boxes and flower pots.

Captain Ruth Curry of 2300 block Barclay St., has painted car tires and flower pots green and white. While Captain Sidney Greene in the 2400 block of Barclay St., has a red and white color scheme.

• • •

CAPTAIN REGINALD WISE of 1900 blosock Walbrook Ave., has his workers on the job early, washing steps and picking up the litter. He should get more people to put out flowers.

• • •

CAPTAIN MAXINE BROOKS of 600 Dover St., is out of the hospital now. We missed you and hope it won't be long before you can attend some of the Friday morning meetings.

Captain Ann Holmes of 4400 block St. Georges Ave., was missed Friday morning at the meeting because she is gettting ready for a piano recitaal and has to put in more practice.

Captain Elmira Thornton of 450 Oxford Ct., seems to be holding her own. Every time the inspection team arrives, her Clean Blockers are always working or have just finished. Keep up the good work.

• • •

CAPTAINS ANITA Moody, Arlene Eubanks, Jerard Blyther, Amilia Cox, Erma Robinson, Sonja Evans had better get busy and get some of that trash out of their courts and attend more meetings.

Somerset and Douglass Clean Blockers should get on the ball or they will let Lafayette Courts take all the glamor from them.

On Thursday 215 of Lafayette Clean Blockers met in their auditorium to make plans for their clean-up program.

They are determined to keep their courts beautiful.

Captain Hortense Garner of 2300 block Madison Ave., writes after sweeping the block and cleaning up each day, the children in the block are painting flower boxes made from small wooden fruit boxes.

Fourteen boxes have been completed and they have planted flowers. Five of the children have made woven mats from newspaper which they call "sit-upons."

• • •

CAPTAIN MYRNA TATUM, 2300 Guilford Ave., writes she will serve as captain until she goes in the hospital. Then Phyllis Dent will take over. Let's all pray that she won't have to go and if she should go that she'll have a rapid recovery.

Clean Blockers shop at these hardware stores for your discounts: Baker Paint and Hardware, 859 W. North Ave.; Mid-City, 2408 Pennsylvania Ave.; and Oriole Hardware Co., 1101 W. Baltimore St. Don't forget to carry your discount cards with you.

Captain ad workers who are doing a remarkable job include: Shirley White, Caroline Atkins, Brenda Green, Jeannetta Rice, Carolyn Newman, Albert Payne, Ellinza Lyle, Verma Brooks, Norman Brown, Stella Ann Brice, and Loretta Burley.

Don't be discouraged because one or two householders refuse to co-operate. Clean up and paint up all around them.

• • •

TOURING THE city in northwest, east and south Baltimore, I see many blocks where boys and girls are working, but their blocks are not registered in the campaign.

You would think they would want to compete for the rewards being offered for such hard work.

AFRO readers are urged to visit the bocks in the campaign. Go see what these enthusiastic young Clean Blockers have been able to do to improve our city.

It will be an inspiration.

Keep reading your AFRO for the latest news about Clean Blockers. A list of the Honor Blocks will be published each Friday.

The meeting is every Friday morning at 10 o'clock at the McCullob Homes. Don't be late.

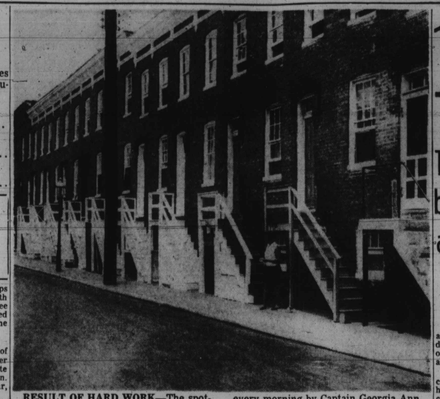

RESULT OF HARD WORK—The spotless appearance of the 1900 block Brunt St. is the result of hard work put forth every morning by Captain Georgia Ann Voss and her crew of AFRO Clean Blockers.

14 More Registered

Names of 319 new Clean Blockers listed

A total of fourteen blocks and 319 additional Clean Blockers signed up in the 21st annual Clean Block Campaign this week.

Many of the registrations mailed in were incomplete.

Several captains failed to include the complete list of their workers. Others did not list the names of their advisor.

The following captains and workers, who have just completed their registrations, despite many handicaps, are doing their best ot improve their blocks or courts:

Captain Elizabeth Jones
7 N. Durham St.

Carrie Brown, Audrey Brown, Virginia Brown, Mary Veney, Emily Veney, Gardine Veney, Dorothy Jones, Thomas Balls, Edward Balls and Emma Goods.

Captain Bernard McCullers
2104 W. Rupp St.

Francoe Watson, William McCullers, Dwight McCullers, Jackie Watson, Reginald Williams, Deborah Edwards, Valerie C. Waters, Gladys Wiggins, Phyllis Water and Sheila Evans.

Captain Geraldine Brown
1400 Mountmor Ct.

Carolyn Diggs, Frieda Diggs, Valorie Diggs, Jefferson Johnson, Jenifer Diggs, Cordelia Jackson, Brenda Jackson, Sandra Jones, Richard Jones, David Parris, Neil White, Deborah Howard Brenda Aneeson, Eric Mitchell, Mrs. Lillian Jones; advisor, Marsh Anderson, and Barbara Henry.

Captain Paulette Lanford
100 Berlin Ave.

Mrs. Bessie Lanford; advisor, Queen Langford, Earl Langford, Owen Langford, Finney Langford, Mr. and Mrs. James Hankine, James Gaskins, Iola Gaskins, Elsie Gaskin, Mrs. Thelma Carter, Mr. and Mrs. C. Williams, Mrs. Thelma Booth;

Also Mr. and Mrs. William Carter, James Carter, Shirley Carter, Herman Rose, Gertrude Rose, Mrs. Mary Johnson, Mrs. Ruth Coles, Louise Coale, Elsie Coats, Beatrice Coats, Albert Coats, Melvin Coats, and Bernice Coats.

Captain Margaret Rowlett
900 N. Chapel St.

Deloria Booth, Joyce Baker, Vivian Campbell, Gloria Campbell, Mary Bennett, Betty Hatch, Jeannette Alston, Howard Butler, Milton Butler, Hattie James Walker, Angela Booker, Edward Harris, John Butler, Jerome Fitzgerald;

Also Patricia Fitzgerald, Gwendolyn Gladden, Hilda Butler, Robert Fitzgerald, May Mother, Constance Mather, Leon Fitzgerald, Marva Davis, Gilda Gladden, Shirley Williams, William Arthur, Reginald Gladden Robert Hardy, and Clara Bookser.

Captain William Singletary
2400 Brentwood Ave.

Cora Lee Farley, Co-Captain, Josie Mae Burns; advisor, Carlyn Palmer, Mr. and Mrs. Solomon Carter, Charles Johnson Mrs. Inez King, Richard Hugg, Theresa Vaughan;

Also Mrs. Beatrice Vaughan, John Curley, Romaine Curley, Irene Goodman, Mary Mumford, Mrs. Frances Gaines, Freddie Goodman;

Also Robert West, Gloria Hollingsworth, Sandra Hollingsworth James Ransom, Joyce Lee Newsome, Mrs. Lorraine Cooper, Dorothy Greene.

Captain Marma Dennis
421 Watty Ct.

Annie Hatch, Claudia Dennis, Charles Dennis, Doris, Hatch, Cecelia Hatch, Bernard Hatch, Rochelle Harris, Arlene Ward,

Captain Margie Taylor
200 N. Spring Ct.

Mary Jackson, Phyllis Dickerson, Mrs. Amelia Tobians, Mrs. Lorraine Banks, Mrs. Mary Dones, Mrs. Mary Brooks, Mrs. Bertha Campbell, Mrs. Mary Thompson;

Also Mrs. Estella Turner, Mrs. Iantha Holmes, Thomas, Saunders, Catherine Anderson, James Doye, Lillie Tavares, Linda Caple, Elizabeth Adams, Irene Lawery and Etta Jones.

Captain George J. Boyce
1100 Tiffany Ct.

Mrs. Pauline Matthews, Michael E. Boyce, Andrea P. Francis, Mrs. Mae Brown; president and advisor, Michael E. Gales, Mrs. Sarah Hardy and Wayne McNutt.

Captain Larry J. Booth
1800 E. Eager St.

Tychicus Foster; Co-captain, William Jackson, Ivan Booth, Clara Chapelle, Etta Clark, Catherine Griffin, Floreatha Hicks.

Ronald Ward, Angela Ward, Ronald Thomas, Mariette Northern, Clifton Lyons, Naomi Boyd;

Also Sterling Boyd, Wilmer Northern, Louis Graham, Diane Bussie, Diane Bussie, Otis Price, Mayola Bussie, Charlotte Price, Cyrus Price, Rosa Early, Eric Johnson, Barry Johnson, Joseph Early, Charles Bagley;

Also Bernadette Graham, Rosita Graham, Yvonne Dunaway, Larry Dunaway, Paulette Dunaway, Sandra Jenifer, Michael Gales, Joyce Brown, Elmer Johnson, Grace Simms, Jeffrey, Boyd, Wayne Harris, Mitchell,

Captain James Wright
2100 Poplar Grove St.

Shirley Grant; co-captain, Marian Grant, Doris Grant, Brenda Grant, Summitt Grant, Melvin Grant, Henry Wright, George Elicerio, William Elicerio;

Also Gene Rogers, Barbara Young, John Young, Carnell Robertson, Sandra Robertson, Joan Talley, Robert Young, and Mrs. Thelma Elicerio.

Captain Paulette Randall
1505 Woodyear St.

Macy E. Hebb; Co-captain, Joseph Hebb, Miss Martha Tate, Edith Hebb, Jean Savage, Frances Davenport, Miss Loretta McClain. Miss Dorothy Ducall;

Also Miss Jacqueline Randall, Miss Mosalee Bonds, William Savage, Miss Deborah Yarbough, Robert McClain, Mrs. Vertina Bond, Miss Louella Knight, Miss Virginia Knight, Miss Elaine Randall, Peggy Randal;

Also Mrs. Anna Clagette, Mrs Mattie Perry, Charles Forrester, Mrs. Margaret Roots, Mrs. Beatrice Hebb, Mrs. Talbott Davenport, Miss Lillian Patterson, Johnson, Mrs. Ruth Palmer;

Also Miss Alice McClain, Miss Margaret McClain, Mrs. Evelyn Savage, Mrs. Carrie Johnson, Mrs. Mabie Dare, Mrs. Mary Mannings;

Also Mrs. Elsie Witherspoon, Mrs. Aphelia Tate, Mrs. Hazel Curtis, Eugene Curtis, Miss Priscilla Curtis, Henry Brooks, Mrs. Margaret Randall, Aaron Smith, Mrs. Viola Smith.

Captain Bernice Hall
1900 Ridgehill Ave.

Julia Colbert, Mrs. Fannie Wynoff, Mrs. Julia Peterson, Mrs. Evantte Chamber, Mrs. Myrtle McClellan, Mrs. Nelson Griffin, Mrs. Thelma Adams;

Also Bertha McClellan, Claudette Colbert, Dorothea McClellan, C. Colbert, Patrick Mason, Lisa Mason, Delano Mason, Robert Chamber, Katherine Jones;

Also Fred Beecher, Joe Wenth Dorothy Wenth, Elva Carter, Robert Goldman, Douglass Hall, Deborah Mason, Merrian Carter and Fred Wenth.

Captain Lorraine Hendricks
1500 N. Bruce St.

James Commadore, Mrs. Ollie Cromer, T. Scott, Mrs. Dorothy Patterson, Mrs. Shirley Hopkins, Mrs. A. Devon, Mrs. Fannie Green, Mrs. Blanche Thompson, Mrs. Carrie Bell, Mrs. Mary Robinson.

Captain Barbara Pryor
1200 Young Ct.

Lucy Brown, Josephine Truxton, Lonya Reed, Nellie Ann Johnson, Imogene Johnson, Peggy Lyle, Betty Rose Lyle, Gloria Douglas, Kelison Kade, Theodosia Douglas.

Captain Vera Johnson
800 McDonogh St.

Mrs. Oula Neville; advisor Mrs. Ruby Johnson, Robert Lee, Arthur Nevelle, Mrs. Matilda Coleman, Robert Johnson, Mrs. Evelyn Jordan, Mrs. Johnny Mae Highs, Emmaline Coleman,

Captain Edna Langston
1400 Division St.

Evelyn Braxton, Margaret Braxton, Phyllis Myers, Alfred Braxton, Henry Garden, Horace Stapler, Howard Langston, Hugh Stapler, Lester Langston, Roland Locklear, Mrs. Dolores Locklear.

Captain Evelyn Strother
1500 Mountmor Ct.

Ellen L. Strother, Charles Strother, Betty Roles, M. Roles, Jerome Roles, Earlene Roles, C. Talley, James McCain, Arnold McCain, Tyrone McCain;

Also Clifton, McCain, Carolyn Greene, Beverly Hackley, James Ward Jr., Barbara Ward, Ella Mae Green;

Also Timothy Emmonds, Elva Strother, George Roles, Marie C. Green, Brenda N. Green, Elliott L. Green, Nelson Simms, Barbara Jean Simms, Philip Howard, Marlene Howard, and Robert Austin.

Captain Katherin Allen
1600 E. Chase St.

Delores Brown, Evelyn Allen, Alberta Allen, Ruby Allen, McKennely Jones, Jasper Brown, Vernon Harris, James Harris, George Allen, Colbert Bert;

Also Leonia Brown, Jerry Brown, Carl Brown, Norman Brown, Caesar Bush, Leonard War, Sidney Wakine, Jean Hopkins, Francis Hopkins and Louis Tucker,

Captain Jacqueline Brown
900 Lexington St.

Catherine Brown, Leonard Bowser, Leroy Bowser Leonard Downing, Valerie Watts, Edith Franks, Gwendolyn Franks, Johnson, William Lee, Roland Lee;

Eva Johnson, Agatha Blair, Joseph Johnson, Melvin Williams, Jewel Oggiesby, Mrs. Beulah Oggiesby, Willard Downing, Mrs. Beatrice Holmes;

Also Richmond Wright, Ronald Brown, Craig McCullers, Ronald McCullers, Mrs. Myrtle McCullers, Mrs. Leander Douglass and Richard Wright Sr., advisor.

Captain Nathaniel Jackson
1700 Nolan Ct.

Mrs. Meater McIntyre, Lawrence Grasham, Jacueline Grasham, Catherine Grasham Gwehdolyn Roberts, Teacher Robert, Ronald Roberts, Joan Baker, Randolph Baker Jr.;

Also Robert Baker, Johnnie Fitzgerald, Mrs. Lillie Watson, Norman Jones, Randolph Baker Sr., Mrs. Hazel Jennings, Mrs. E. Dotson, Ralph Wright, Mrs. Sarah GoCobres, Mrs. Raymond, Beatrice Wilson, William Jackson, Joyce Dredden;

Edwards, Cynthia Boston, Mrs. Also Sandra Stewart, Ralph Edwards, Cynthia Boston, Mrs. Esther Armstrong, advisor, Charles Armstrong, Anthony Armstrong, Yvonne Jackson, Bernadette Armstrong, Alonza Nickens, Clayton Armstrong;

Also Wilbur Counts, Franklin Davis, Patricia Counts, Brenda Davis, Judy Edwards, Harvey Hill, Rosetta Hill, William Jackson, Paul Jackson, Brady Counts co-captain, Beatrice Counts;

Also Frederick Armstrong, Robert Gaylord, Jean Gayford, George Arrington, James Arrington, Richard Arrington, Raymond Arrington, Edward Copper, Gary Copper, and Barbara Copper.

DOMER C. BROWN SONGWRITER DIES

PHILADELPHIA — Domer C. Brown, 69, noted as a musician and director of spectacular musical shows died recently at Philadelphia General Hospital.

He had been ill for about a year. In his heydey, Mr. Brown, a piano player, worked with Burt Williams and helped direct several Irving C. Miller productions.

11 More Added To Honor Roll

Total of cited blocks stands at 44 thus far

Captains warned they must keep up their work

Eleven additional blocks were added to the Honor Roll Thursday bringing to 44 the number of blocks cited for their improved appearance.

To be listed on the Honor Roll, captains and their workers must have completed at least 90 per cent of their work.

Captains who have failed to comply with the rules, are not eligible for the Honor Roll.

• • •

CLEAN BLOCK Director M. Francis Mackay warned captains whose blocks have reached Honor Roll status, that they must keep up their work if their block is to remain in the preferred class.

During her tours, she said several blocks on which most of the work had been completed, making them eligible for the Honor Roll could not be listed because Victory Reports had not been submitted.

Others had failed to send in the list of their workers and adhad failed to take up the piles visors and many after sweeping of trash.

• • •

THE COMPLETE list to date of Honor Blocks and their Captains follows:

4900 St. George Ave., Cynthia Morton

2100 Poplar Grove St., Charles Adams

1800 Braddish Ave., Ella Myers

3100 Baker St., Vivian Beaton

1900-2000 Bentalou St., Eloise Emerson

1900-2000 Bentalou St., Eloise Emerson

1900 Ridgehill Ave., Bernice Hall

1500 Woodyear St., Paulette Randall

1500 Clifton Ave., Jenifer McKinney

1000 Whatcoat St., Barbara Garrison

2600 Francis St., Ruth Turner

4400 St. Georges Ave., Ann Holmes

421 Cummings Ct., Anita Moody

451 Cummings Ct., Arlene Eubanks

1100 Tiffany Ct., George Boyce

450 Oxford Ct.

1000 Stoddard Ct., Elmira Thornton

900 Mount St., Brenda Fews

1000 Mount St., Barbara Westbrook

2300 Division St., Caroline Atkins

2000 Brunt St., Shirley White

1900 Brunt St., Georgia Ann Voss

2600 Bruce Terrace, Elissa Lyle

1900 Walbrook Ave., Reginald Wise

1600 Braddish Ave., Brenda Johnson

1700 Braddish Ave., Sylvia Lee

1100 Bond St., Willie Mae Edwards

1000 Bond St., Rondy Griffin

800 Dallas St., Naomi Yarbough

1600 Ellsworth St., Gerald Talley

1600 Hakesley Place, Gwendolyn Woodland

2200 Howard St., Elizabeth Fisher

2200 Mace St., Ann Slocum

1700 A Llewlyn Ave., Ronald Lang

2300 Barclay St., Ruth Curry

2400 Barclay St., Sidney Green

1600 Barnes St., Verma Brooks

1000 Dallas St., Christine Harvey

1000 Wolfe St., Bernice Rolling

1500 Bethel St., Loretta Burley

800 Shuter St., Ella Payne

1800 Heuneman St., Stella Ann Brice

1600 E. Biddle St., Sylvivia Leak

2000 Etting St., Jeanette Rice

2300 Etting St., Michael Williams

2000 Division St., Brenda Green

1500 Preston St., Rita Epps

ON HONOR ROLL—Captain Sylvia Lee (at top holding baby) has the right to be proud of her 1700 Braddish Ave. Clean Blockers. They made the first Honor Roll. In the group are Ronald Williams, Delores McCullum, Sheila Watts, Joan Tyner, Joanne Brooks, Sandry Curry, Dennis Kriete, Cheryl Williams, Gloria Tate, Rosaline Sewell, Brenda Williams, Betty James Smith, Ronald Watts, Lamont Edwards, George McCullon, Sandra Spruill, Albert Roberts, James Tyner, James Roberts, Edward Chaney, Rogers Sewell, Joan Roberts, Betty Chaney, Deborah Boyd, Brooks and Melvin Tyner.

SUPERVISOR — Charles Harrison, 68-year-old retired school custodian, who is serving as district supervisor in the AFRO Clean Block Campaign this year. He has worked with the Clean Block drive for 7 years and served at John Eager Howard elementary school for 18 years before his retirement last year.

CONTEST

● This is last day to send in entries

By the time AFRO Clean Blockers read this, they will have only four or five hours in which to get their entries in the big Clean Block Song Contest in the mail.

To qualify for the $10 in prizes being offered, all entries must be postmarked before midnight, today, July 15.

The prizes are being offered for the best words about Clean Block work to fit the tunes 'Da'vey Crockett" or "Roll Out the Barrel."

• • •

WRITE DOWN what you do in verse form so that your words can be sung to these tunes. Put the entry on one side of the paper. Write it legibly in ink.

Be sure to sign your name and address. Then mail it to Clean Block Director M. Francis Mackay, 418 Druid Hill Ave., Baltimore 1, Md.

The first prize winner will get $5; the second, $3; and the third, $2.

Waiters put stress on service, back up Clean Blockers

Members of the Deluxe Waiters Service Club Inc., are putting emphasis on that word "service," Eugene Mosby, its president told AFRO Clean Block officials in a letter accompanying an $8.50 donation to the prize fund.

"We are aware of this wonderful job you are doing," he wrote, "so at our meeting on July 11, we collected this amount and present it as a token of appreciation for your wonderful effort and continued success."

Besdies Mr. Mobsy, other officers of the club are Merrill Friend, vice president Frank W. Tibbs Jr., secretary; Walter Thomas, treasurer; the Rev. James E. Adams, chaplain, and Henry Pope, sergeant-at-arms. The money was brought to the Clean Block office by Robert O. Mathews, chairman of the board of directors.

—Clean block

(Continued from Page 1)

Mrs. Charles E. Watts, $3 from Dr. E. W. Frey; $3 from Mrs. Catherine Miller and $3 from James W. Miller, local real estate dealer.

While the $67 which flowed into the office gave the prize fund a badly needed boost, Clean Block Director Mackay expressed hope that contributions would continue to come.

• • •

ODDLY ENOUGH, the usual response from the various schools is missing this year. As are the donations generally received from scores of civic and social clubs.

• • •

THUS FAR, not a single church has extended a helping hand, she also pointed out.

• • •

THE NAMES OF recent contributors and the amounts they gave follow:

$50.00
Mrs. Helen Holland
$8.50
DeLuxe Walters Service Clubs, Inc.
$5.00
Dr. and Charles E. Watts
$3.00
Mrs. Catherine J. Miller
E. W. Frey M. D.
James Miller
Per-Mar Restaurant
$1.00
Mrs. Willis Valentine

How you can help youngsters in AFRO Clean Block Drive

DEAR MR. AND MRS. BALTIMORE:

Already 5,000 children in Baltimore are cleaning up their streets and alleys, painting woodwork and planting flowers to make their neighborhoods clean and beautiful.

Won't you give to the 21st annual AFRO Clean Block prize fund, to encourage these children to do a better job? Mail your contribution today to the AFRO Clean Block Campaign, 418 Druid Hill Ave., Baltimore 1, Maryland.

WALL-FIX
GLEEM PAINTS
New Miracle Plastic
EXPERT ADVICE
TOP PRODUCTS
HOWARD'S
2702 W. North Ave.
LO. 6-1632
Delivery

500 GAL. PAINT
Name Brands at
40% DISCOUNT
Sherwin-Williams
Glidden - Vita Var - Frisco
Wallfix
Cash & Carry
MID-CITY HARDWARE
& PAINT CO.
2408 PENNA. AVE.
LA. 3-4798 LA. 3-4766
Free Delivery
on Regular Stock
Floors Sanded & Finished

PERFECT MATCH
FOR WALLS AND TRIM
Wallhide Latex Enamel PITTSBURGH PAINTS
Dries in less than 1 HOUR easy to apply
$5.53 Gallon
Durable satin finish for kitchens and Bathroom walls, too!
Satinhide Enamel PITTSBURGH PAINTS
$2.27 Quart
MACE LUMBER CO.
1102 N. FREMONT AVE.
MA. 3-0130 MA. 3-0133

● Paint ● Brushes
● Sundries ● Brooms
● Mops ● Rakes
● Cleaners ● Waxes
● Galv. Trash Cans
CAPITOL Hardware Company
1618 W. Baltimore St.
Gl. 5-7046-W

HOUSE PAINT
$1.79 Gal.
6 x 9 RUGS $2.94
THIS WEEK'S SPECIAL
Ironing Board Covers—49c
Rosedale Paint & Hdwe. Co.
2722 Bloomingdale Road
Corner Rosedale St. WI. 5-7211

KEEPING THING moving smoothly at the Greenmount Center are Miss Kate Layton, director and William E. Adams, assistant director.

NEW COMMUNITY CENTER—Here is the Greenmount Center, located at 2304-06 Greenmount Ave., where dedication services were held in June. The construction of the center resulted from a $10,000 project conducted by the North Baltimore Civic and Home Improvement Association. Through the cooperation of Mayor D'Alesandro and the Park Bord, the center was built after the association had made arrangements to purchase the site.

A GOOD brisk game of volleyball is enjoyed by these youngsters at the Greenmount Center in the 2300 block of Greenmount Ave. Young and old have been drawn to the center since its dedication in June.

CONCENTRATING on checkers at the Greenmount Center are, left to right, Thomas Lee, 9, 2463 Brentwood Ave.; John Williams, 11, 724 E. 23rd St., looking on, and Clyde Oglesby, 11, 2307 Barclay St.

SEE STORY ON
GREENMOUNT COMMUNITY CENTER
ON PAGE 17

MAD because he has lost one of the two teeth he was born with is this baby being held by his mother, Mrs. Rosetta Green of 1602 Bruce Court. Father is James R. Green, service station attendant, and they have five other children.

JUST SIT STILL—That's what these two park philosophers advise when the thermometer soars upward. At left is Richard Almond, 2111 Fayette St., who's discussing the weather with Alexander Raglen, 1701 W. Lafayette Ave. in Franklin Square Park. Both men live alone. Says Mr. Raglen, "It may seem hot to you, but the way I look at it, whatever the Lord sends down, I'll take."

DOUGLASS GRAD—Attractive Ethel Jacobs, 17, 613 Archer St., a June graduate of Douglass High School, hopes to attend Morgan State College in the fall to study sociology. She is the daughter of Mrs. Millie Jacobs.