Rockets to play in tournament

This year for the first time a colored team is entered in the Cardinal Gibbons baseball tournament sponsored by the Bureau of Recreation which begins Sunday.

The team, the Rockets, will meet Hampden-Wood at 1 p.m. on the Clifton Park No. 5 diamond.

The winner of the junior-senior championship game will meet Gordon Stores on Aug. 3. Boys 14-16 participate in the junior championships.

Straighten your hair in 10 minutes! with KONGOLENE

TOO GET A WATER-PROOF JOB AND YOUR HAIR STAYS STRAIGHT FOR 20 DAYS OR MORE

KONGOLENE IS THE ORIGINAL HAIR STRAIGHTENER AND STILL LEADING AFTER 40 YEARS

For straightening shorter strands (up to 4 inches) ask for Kongolene at any drug store. Use only as label directs.

If your druggist cannot supply you order direct from:

KONGO CHEMICAL CO., INC. 204 West 124th St. NEW YORK

County Junior Olympics to be held at McDonogh

The Third Annual Baltimore County Junior Olympics will be held on Saturday, July 31, at the McDonogh School in Pikesville.

Approximately 600 boys and girls representing 46 summer playgrounds throughout the county will take part in 27 track and field events. The events starting at 1 p.m. are as follows:

Boys 70 lg. class—40-yd. dash, standing broad jump and 160-yd. Shuttle relay.

Boys 80 lb. class—50-yd. dash, standing broad jump, 200-yd. shuttle relay.

Boys 95 lb. class—60-yd. dash, 12 inch softball throw for distance, 220-yard shuttle relay.

Boys 115 lb. class—80-yd. dash, running broad jump, 440-yd. delay.

Boys Jr. Unlimited (over 115 lb. 17 years or under) — 100-yd. dash, running broad jump, 440-yd. relay.

Girls 80 lb class—40-yd. dash, standing broad jump, 160-yd. shuttle relay.

Girls 95 lb. class—50 yd. dash, standing broad jump, 200-yd. shuttle relay.

Girls 115 lb. class—50-yd. dash, 12 inch softball throw for distance, 200 yd. shuttle relay.

Junior unlimited class— Girls (over 115 lbs—17 years or under—75-yard dash, 12 inch softball throw for distance, 300-yd. Shuttle relay.

—o O o—

BANNEKER PLAYGROUND of Catonsville, team winner of the 1952 and 1953 Junior Olympics will be defending the Dr. Donald I. Minnegan trophy. The event, one of the highlights of the summer playground program is conducted by the playgrounds of the community, recreation councils of Baltimore County and the Baltimore County Board of Recreation.

All awards are provided by the Reisterstown Post No. 116, Association of Junior Auxiliaries of American Legion. The meet is letic Union.

Post Office 9 to play Yanks

Baltimore Post Office, winners of the Monumental League baseball championship, will play the Vista Yanks of Bowie, Md., Friday at Westport Stadium.

The game is scheduled to begin at 8 p.m. The locals will send either Moses or Fairly to the mound.

Moses has a season's record of six victories and one loss, while Fairly boasts a 2-0 record. Post Office won seven games this season and dropped two.

Solomon Evans is business manager for the team; John Lindsey, line manager, and Earl Cottman, coach. For commuters, free bus service will be available to the stadium from the end of the street car line.

Baltimore Stars to play in N.C.

The Baltimore Stars, formerly the Yokeley Stars, will head South on Saturday, August 7, for Winston - Salem, N.C., where they will play in the 15th annual North - South classic on Sunday, August 8th.

The Stars will carry the colors of the North. The Stars are now owned and managed by Harry Jeffries, formerly of the Indianapolis Clowns.

This trip to Winston - Salem will afford Carolinians an opportunity to see an old native son, Lamon Yokeley, ex - Baltimore Black Sox pitcher, and a host of other ex-Negro National League players in action.

The group includes Murray Watkins, Tom Tyree, Frank Lee, Norman Banks and Charles Rigby.

Black Sox play Va. all stars

Three of the budding stars who will see action at Griffith Stadium Sunday at 1:30 p.m. when the Washington Black Sox meet the Virginia All Stars of Hopewell are on the road toward a possible major-league career.

BASKETBALL UNDER THE STARS
AUGUST 5th, 8 P. M.
MEMORIAL STADIUM

See the nation's greatest basketball stars in action

GOOSE TATUM, WALTER DUKES, GEORGE MIKAN, PAUL ARIZIN, ERNIE BECK, BEVO FRANCIS, RAY FELIX, GENE SHUE, JIM TUCKER

2 JAM PACKED PRO-BASKETBALL GAMES

THE HARLEM GLOBETROTTERS
vs
THE UNITED STATES STARS
AND
THE BOSTON WHIRLWINDS
vs
THE BEARDED HOUSE OF DAVID

PRICES: Boxes $3.00 & $2.50, Mezz. $3.00 Grandstand $2.00 General Adm.: $1.25; Children Gen. Adm. 50 cents

Tickets Available At Following Locations: Burlet Office - ABC Advertising Co. - Nates and Leons Cultorum Restaurant - Brehmen-Basie - Afro-American

SUITS OVERCOATS
Made to Order
NEW STOCK
No Branch Store
DIRECT FROM THE MAKER
UNION WOOLEN MILLS
LA. 5-2111 Established 1910
505 W. NORTH AVENUE
Near Linden Ave. Open Eves.

RECEPTION COMMITTEE — Teammates of Cleveland Indians outfielder, Al Smith, greet him at home plate following his 3-run homer to help rout the New York Yankees in the recent Stadium series for the American League lead. Welcoming Smith are, right to left, George Strickland and Early Wynn (No. 24). Jim Hegan is concealed by Wynn. The Tribe took two of the three games from the Yanks.

Lafayette Bowling

MIXED SUMMER LEAGUE
Standings

Team No.	W	L
No. 10	24	3
No. 8	19	8
No. 7	18	9
No. 9	17	10
No. 4	16	11
No. 5	14	13
No. 2	13	14
No. 1	8	19
No. 6	4	23
No. 3	4	23

Results

NO. 5—Blind, 85, 85, 85; Parrish, 92, 108, 94; Matthews, 83, 73, 74; Burgess, 102, 92, 77; Brooks 108, 101, 90.

NO. 1—M. Lindsay, 97, 87, 77; M. Bailey, 82, 76; 91; H. Smith, 89, 83, 86; J. Meekins, 121, 93, 88; A. Woolfolk 94, 114, 108.

NO. 6—C. Braxton, 75, 67, 70; R. Marshall, 68, 92, 80; S. Dandridge, 78, 104, 89; R. Clayton, 105, 95, 86; T. Reed, 79, 121, 93.

NO. 9—Pye, 100, 75, 84; W. Caution, 82, 84, 103; M. Hill, 82, 84, 91; W. Barber, 134, 101, 90; W. Hill 105, 84, 106.

NO. 7—Dandridge, 77, 75, 80; M. Boyd, 96, 106, 98; J. Benjett 113, 92, 108; A. Boyd, 89, 116, 96; H. High 95, 105, 81.

NO. 8—H. Tucker, 92, 94, 107; F. Harper, 103, 89, 80; Branch 118, 87, 99; W. Blackwell, 86, 122, 137; J. Tucker, 109, 109, 102.

NO. 10—C. Smith 100, 98, 102; F. Lewis, 72, 88, 95; S. Thornton, 98, 105, 88; P. Brown, 100, 94, 91; J. Brown, 108, 96, 98.

NO. 3—Martian, 76, 84, 86; Hawthorne, 102, 86; Johnson 76, 75, 71; Simpson 148 73 105; Dunaway 94, 85, 85.

NO. 1—M. Lindsay 77, 76, 86; M. Bailey, 82, 83, 85; H. Smith, 89, 87, 77; J. Meekins, 121, 93, 108; A. Woolfolk, 94, 114, 91.

NO. 5—Blind, 85, 85, 85; Parrish 92, 108 94.

NO. 2—C. West, 87, 86, 74; Blind, 79, 75, 65; B. Smith, 93, 109, 79; Blind, 85 85, 85; Blind 85, 85 85; D. Dean — 116, 109.

NO. 4—W. Greene, 111, 128, 142; S. Hunter, 85, 79, 81; J. Murdock 89, 99, 99; D. Fowlkes, 111, 88, 87; F. Williams, 107, 104, 101.

Saturday Mens Summer League
STANDINGS

Team	W	L
Nite Hawks	16	5
Greenway Hawks	12	9
Corvettes	11	10
Rollers	3	18

Results

GREENWAY HAWKS—C. Logan, 111, 99, 125; W. Young, 105, 117, 131; W. Logan 102, 97, 84; W. Curtis 101, 90, 109; D. Conway, 90, 82, 126. NITE HAWKS—E. Freeman 106, 106, 104; W. Moore, 108, 113, 101; F. Pinkney, 105, 112, 106; C. Boone 82, 90, 88; E. Rollins, 83, 93, 98. CORVETTES—Blind, 85, 85, 85; Blind 85, 85, 85; Thompson, 109, 106, 99; P. Dean, 101, 127, 126; J. Brown, 131, 102, 108.

ROLLERS—Blind 85, 85, 85; Blind 85, 85, 85; Washington, 110, 99, 81; Poulson, 85, 96, 85; Williams, 95, 105 80.

Monday Night Summer League
Standings

Team	W	L
Bentalou Scrubs	14	7
Bunos	14	7
Ducks	9	12
Starters	5	16

Results

SCRUBS—McNeil, 92, 97, 79; Blind 85, 85, 85; Guest, 101, 93, 108; W. 85, 85, 85; Guest, 11, 85, 105; W. Hall, 104, 90, 73; V. Thornton 100, 110, 112.

BUNOS—J. E. Pratt, 100, 113, 87; T. Bayld, 93, 96, 94; Blind, 85, 85, 85; Barber, 125, 111, 95; P. Jenkins, 105, 102, 107.

DUCKS—Blind 85, 85, 85; Massey, 82, 85, 104; Blind, 85, 85, 85; Blind, 85, 85, 85, 85; T. Rich 83, 90, 88.

STARTERS — Blind, 85, 85, 85; Young, 72, 80 76; J. T. Pratt, 94, 78, 91; Sherrod, 90, 105, 94; McLeod, 88, 95, 87.

17 ball games scheduled by Bureau of Recreation

Starting Sunday, Aug. 1 a total of 14 softball and three baseball games will be played under the supervision of the Bureau of Recreation.

The following games have been scheduled.

Softball Schedules

Intermediate Leagues

CROSS CITY

Monday, Aug. 2 — Dodgers vs Tomahawks, 6:15 p.m., Easterwood; 1 Casonova Dukes vs New Era Yanks, 6:15 p.m., Nichols Playground.

JUNIOR LEAGUES

Cherry Hill Eastern

Terps vs Rockets, 6:15 p.m. Cherry Hill; Bisons vs Knicks, 6:15 p.m., Cherry Hill.

McCulloh Center

Sioux vs McCulloh Junior, 6:30 p.m., PS 122.

JUNIOR LEAGUES

Cherry Hill Eastern

Thursday, Aug. 5 — Kings vs Sea Gulls, 6:15 p.m. Cherry Hill Saxons vs Rainbows, 6:15 p.m., Cherry Hill.

McCulloh Center

Junior Athletics vs. McCulloh Junior, 5:30 p.m., P.S. 122.

Tuesday, Aug. 3 — Junior Athletics vs Eagles, 5:30 p.m. PS 122.

Easterwood Junior

Raiders vs Easterwood Jets, 6:15 p.m. Easterwood.

JUNIOR LEAGUES

Easterwood

Wednesday, Aug. 4 — Raiders vs Dodgers, 6:15 p.m., Clifton; Easterwood Jets vs New Era Yanks, 6:15 p.m., Easterwood.

McCulloh Center

Sioux vs Eagles, 5:30 p.m., PS 122.

BASEBALL SCHEDULE

MIDGET LEAGUES

West Baltimore

Tuesday, Aug. 3—Buffaloes vs Gay Flames, 4 p.m., Carrol I'o.

Thursday, Aug. 5—Cubs vs. Dodgers, 6 p.m. Clifton; Orioles vs Cardinals, 4 p.m. Clifton, S.

Sunday, Aug. 1—1 p.m. Clifton Park No. 5, Rockets vs. Hampden. Cardinal Gibbons Junior City Championship tournament.

BASEBALL SCORES

Thirty-one games were scheduled last week Winners were:

MONUMENTAL PLAY OFFS (League Champion - Post Office)

Post Office 15, Rockets 9; Dolphin A. C. 10, Howells A. C. 8.

MONUMENTAL CONSOLATION (Tournament Champion - Westside Eagles)

Westside Eagles 8, Walbrook C. C. 0.

MONUMENTAL INTERMEDIATE LEAGUE

Walbrook C. C. 4, Jr. Black Caps 1; Jr. Black Caps 7, Cherry Hill Rockets 0; Jr. Black Caps 11, Walbrook C. C. 5 (forfeit).

CHERRY HILL INTERMEDIATE

Rockets 19, Braves 4; Cardinals 10, Bisons 9.

INTRACITY JUNIOR LEAGUE

Knox Greys 7, Buffaloes 0 (forfeit); Club Orleans Rockets 7, N. W. Police Boys Club 0 (forfeit).

WEST BALTIMORE MIDGET LEAGUE

Gay Flames 7, N.W. Police Boys Club 0 (forfeit).

CHERRY HILL MIDGET LEAGUE

Orioles 11, Jr. Saxons 0.

EAST BALTIMORE MIDGET LEAGUE

Cubs 4, Orioles 1; Dodgers 7, Cardinals 6.

SOFTBALL

INDEPENDENT UNLIMITED LEAGUE

Maisch's All Stars 9, Pythons 2; Western Md. Dairy A. C. 7, N.W. Police Boys Club 0 (forfeit) Cherry Hill Trotters 8, Martin Jets 7; Pythons 11, Cherry Hill Trotters 4

INDUSTRIAL & COMMERCIAL

Park's Sausage 4, Crown Cork Seal 3.

WEST BALTIMORE UNLIMITED

New Era Yanks 8, Dodgers 3; New Era Yanks 6, Churchill Ambassadors 4; New Era Yanks 3, Hurricanes 2.

(First round play-off).

UAW CIO

Local 738 Indians 7, Local 344 0 (forfeit).

(League Championship play-off)

INTERPROJECT UNLIMITED LEAGUE

Armistead Gardens 7, Douglass 9 (forfeit); Brooklyn 6, Armistead Gardens 4.

(Opening of best 2 of 3 series for league championship.)

BALTIMORE INTERCLUB

Crown Cork Seal 7, Ritz A.C. 0 (forfeit); Parks Sausage Co. 7, Local 738 Indians 0 (forfeit).

CROSS CITY INTERMEDIATE

New Era Yanks 10, Tomahawks 3.

CHERRY HILL EASTERN

Rockets 6, Knicks 2; Terps 17, Bisons 15.

EASTERWOOD JUNIOR LEAGUE

Raiders A. C. 7, N.W. Police Boys Club 0.

McCULLOH COMMUNITY JUNIOR LEAGUE

Sioux 7, Eagles 0; Athletics 18 Eagles 0; Jr. Athletics 7, McCulloh Jrs. 0 (forfeit).

CHERRY HILL GIRLS JUNIOR

C.A.G's 21 Cherettes 20; Dominoes 7, Excelsiorettes 0 (forfeit).

Completes course

FOR TBELVOIR, Va. —A/3c Lawrence C. Berry, 18, son of Mrs. Mary J. Berry, 3185 Stanton Rd., SE, graduated recently from the 10-week refrigeration equipment repair course at Fort Belvoir.

BASEBALL REGISTRY

NATIONAL LEAGUE

Brooklyn Dodgers — Jackie Robinson, first baseman; Pee Wee Reese, second baseman; Roy Campanella, catcher; Don Newcombe, pitcher.

Chicago Cubs — Gene Baker, second baseman; Ernie Banks, shortstop.

Cincinnati Reds — Charley Harmon, third baseman; Nino Escalera, utility.

Milwaukee Braves — Bill Bruton, centerfielder; Hank Aaron, leftfielder; Jim Pembleton, utility; Charley White, catcher

New York Giants — Willie Mays, centerfielder; Monte Irvin, leftfielder; Hank Thompson, third baseman; Ruben Gomez, pitcher.

Pittsburgh Pirates—Curt Roberts, second baseman.

St. Louis Cardinals — Brooks Lawrence, pitcher.

AMERICAN LEAGUE

Chicago White Sox — Minnie Minoso, leftfielder.

Cleveland Indians — Larry Doby, centerfielder; Al Smith, leftfielder-third baseman; Dave Hoskins, pitcher; Dave Pope, utility outfielder.

Philadelphia Athletics — Vic Power, 1st baseman.

FACIAL INJURIES

David Carter, 33, of the 800 block McMeehan St., was admitted to Provident Hospital on Sunday morning for treatment of facial injuries.

Auto tags worth $2.50 are in the AFRO this week. Are they yours?

YOU'LL BE A KING!
Rent a car for the week and drive it as your own! Low rates.
Circle-U-Drive It
MONROE ST. at Coliseum
MA. 3-7000

Enjoy A GALLAGHER Whiskey COLLINS

In a highball glass, squeeze juice of ½ lemon over a teaspoon of granulated sugar, stir and dissolve. Add 1-1/3 jiggers of Gallagher & Burton and ice cubes. Fill with carbonated water. Stir. Garnish with cherry and slice of lemon:

make it mellow
make it CERTAIN
make it...

$3.89 4/5 QUART
$1.24 1/2 PT.

GALLAGHER AND BURTON
Since 1877 One of America's Great Whiskies
BLENDED WHISKEY. 86 PROOF. 72% GRAIN NEUTRAL SPIRITS. GALLAGHER & BURTON, INC., BALT., MD.

What's my Wine?

Madera's Pure California Muscatel! Mellow as the moon in June! Sweet, rich, and bursting with the joyous flavor of plump California sun-sweetened grapes! At card parties or scrabble games, it always scores! Adds new excitement to your desserts. Discover the pleasure of a luscious wine. California's finest. Maryland's 1st choice! That's Madera!

Madera WINES
California's Finest—Maryland's First Choice

SWEET OR DRY—MADERA'S THE BUY!
Madera Sweet Wines—Sherry, Port, Muscatel, White Port, Blackberry
Madera Dry Wines—Burgundy, Sauterne, Claret, Zinfandel, Chianti

The Madera Bonded Wine & Liquor Co., Baltimore, Md.

State softball tournament begins Sunday; 65 entries

Maryland's best unlimited softball teams will be in action Sunday as the State Softball Championship, sponsored by the Division of Amateur Sports of the Bureau of Recreation gets under way.

About 65 league champions and second-place teams are expected to participate in this year's Amateur Softball Association sanctioned tournament.

The state champion will be eleqible to play in the regional tournament to be held this year in Baltimore over the Labor Day Weekend. Entries were scheduled to draw their opponents today (Friday) at 6:30 p.m. at the Recreation Pier.

—o O o—

THE STATE CHAMPION will receive, in addition to the Regional bid, the Coca Cola Bottler State Championship Award and the Division of Amateur Sports Award.

Among the league champions entered are Parks Sausage Company, Industrial and Commercial League; New Era Yanks, West Baltimore League; Local 738 Indians, United Auto Workers CIO Unlimited;

Crown Cork and Seal, Baltimore Interclub League; Maisch's All Stars and the Cherry Hill Trotters as winner and second place teams in the Independent League; and Brooklyn and Armistead Gardens as first and second place teams in the Interproject League.

The last four teams played off for the league championships Thursday night but all were eligible since two teams may participate from six team loops.

Games will be played in most of the city's parks including Easterwood and Druid Hill. The tournament will be conducted in single elimination each Sunday until the quarter final round which will be played in double elimination.

Hot Springs finally uses tan player

HOT SPRINGS, Ark. — (ANP) —Only 670 persons turned out here Wednesday night to watch 18-year-old Uveyed Reynolds, a hometown boy, in his debut with the Brothers of the Cotton States league.

Having starred on the track team of the Langston high school, he also played basketball and football before being tagged to play right field for the same team that attempted to play the Tungerson brothers without success last year because of the opposition by other teams of the

Entering the lineup, he bolstered the gate receipts, but was unable to help his team win against the Meridian (Miss.) Millers, who took the beacon 12-7.

In three trips to the plate, Reynolds managed two walks which forced in Hot Springs runs but failed to hit safely.

THE LITTLE BOY IS THE BIG BUY!
SAVE 30%
EXTRA! Set of Fisk Air-Flight Double-Ply tubes FREE with each set of Air-Borne Tires!

White or Black Sidewalls!

Air-borne size	BLACK SIDEWALLS the price	sale price	YOU SAVE
6.40/15	$22.70	$15.89	$6.81
6.70/15	23.80	16.66	7.14
7.10/15	26.40	18.48	7.92
7.60/15	28.85	20.19	8.66
8.00/15	31.70	22.19	9.51
8.20/15	33.10	23.17	9.93

Air-borne size	WHITE SIDEWALLS the price	sale price	YOU SAVE
6.40/15	$27.75	$19.42	$ 8.33
6.70/15	29.30	20.44	8.76
7.10/15	32.40	22.68	9.72
7.60/15	35.40	24.78	10.62
8.00/15	38.95	27.26	11.69
8.20/15	40.60	28.42	12.18

All prices plus tax exchange.

FISK AIR-BORNE TIRES ARE Unconditionally GUARANTEED 2 FULL YEARS

FISK AIR-BORNES
NO MONEY DOWN! LONG TIME TO PAY!

RELIABLE TIRE COMPANY
1121 MARYLAND AVE. Bet. Biddle & Chas. LE. 7-3364
3212 REISTERSTOWN RD. At Cross Service Signs. RA. 3-9638

D.C. has its own Amazing Mays—he is a one-armed catcher

Garry adept in 3 sports at Armstrong

WASHINGTON

Washington has it own amazing Mays, who is not in the headlines like the New York Giants' sensational home run hitting Willie, but who performs an athletic feat that is far more unbelievable than anything Willie has ever done.

He is 19-year-old Garret (Garry) Mays, one-armed baseball player, who performs as a catcher.

Baseball in past years has seen several one-armed outfielders, but old-timers have been unable to recall any instance of a one-armed catcher, and it is incredible the way Garry is able to go at his job.

—o O o—

AT THE AGE OF FIVE, Garry's left arm was severed in a hunting accident. He loved sports, however, so the mere loss of an arm didn't stop him from becoming adept in football, basketball and baseball.

Last season, Mays captained Armstrong High School's basketball and baseball teams. In baseball, he hits the ball for an average of nearly .360 and often poles a long ball. Defensively he is really hot.

At the close of the high school season, Garry played with the Washington Black Sox who left the city for a short period.

ON SUNDAY, he is scheduled to play with the Washington Black Sox who meet the Virginia All-Stars at Griffith Stadium in a doubleheader at 1:30 p.m.

During the early days of his diamond career, Garry played in the outfield. In 1951 while playing American Legion baseball, he noticed that his team had a surplus of outfielders but no catchers.

Realizing he could play regularly as a catcher, Garry practiced catching and soon landed the backstop position.

MAYS HAS another semester at Armstrong but has completed his high school baseball playing. His appearance with the Black Sox Sunday may lead to big things in the baseball field.

If not, he contemplates playing professional basketball after completing his schooling at Armstrong, perhaps with the celebrated Globetrotters. Otherwise, he plans to go to college to study real estate accounting.

Mays is only 5 feet, 10 inches, and 187 pounds but has big broad shoulders and a great deal of power in his throws.

Already he has gained considerable fame as an outstanding handicapped athlete.

In 1952 AND 1953 he was awarded the District of Columbia Reciprocity Club's outstanding handicapped athlete award, and this year won the Billy Edwards Memorial Trophy for outstanding sportsmanship. The latter award is given by the Scholastic Sports Association.

—o O o—

EVERYBODY ASKS how does Garry catch the ball and throw it around the bases. How he does it is a lesson in conjunction and speed. Here is the operation.

He receives the pitch in the mitt, then flips the ball in the air and places the mitt on his left shoulder, using his chin and mask to help hold it secure.

Then he catches the ball and pegs to second, third, or back to the pitcher. He does the whole operation with amazing speed and uncanny accuracy, and the fellows who play with him say few runners steal bases on him.

GARRY USES a right-handed catcher's mitt. He says he can catch better with it.

HE IS really an Amazing Mays.

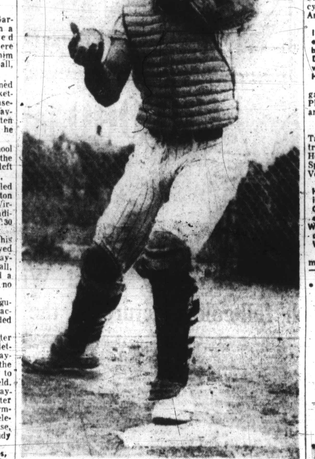

SET TO THROW — Garry Mays, sensational one-armed catcher, holds the mitt on his left shoulder and gets set for a peg to second base. Few runners steal on him. The amazing Mays is slated to play the Black Sox against the Virginia All-Stars at Griffith Stadium Sunday.

Raise $1,800 to defend athlete

BRIELLE, N.J. — Efforts by colored and white citizens of this city to raise $2,000 for the defense of a star colored athlete charged with murder, were approaching their goal last week as the committee reported $1,855 had been raised.

Virtually the whole city is working in an all out effort to raise the money to defend Norman Morgan, 21 year o'd son of a prominent family, who is accused of killing James Worthy in a tavern fight at Point Pleasant Beach last April.

Attorney Percy Camp, former Judge of Ocean County, who has been retained to defend Morgan said that in 30 years of law practice he has never seen a community come to the aid of one of its residents as the people of Brielle have come to Morgan's.

Baltimoe Recreation Notes

GILMOR - McABEE PLAYGROUND

A doll show was held Friday afternoon in the Gilmor auditorium. Thirty - one boys and girls took part.

Participants included: Cynthia Thompson, Sheiba Stanley, Jacqueline Curtiss, Stephanie Dixon, Deidre Dixon, Estell Seracy, Joyce Tomoney, Paula Tyler, Edna Mae Jones, Yvonne Dowell, Jacqueline Hill, Lillian Jennings, and Mae Ruffin.

Also, Janice Ruffin, Cleota Purdie, Brenda Hill, Turhan Robinson, Carolyn Williams, Larry McCormick, Walter Frann, Diana Storey, Vickey Stewart, and Lavaletta Dowell.

Others included Sharon Ann Ballard, Sheila Howard, Constance Ringgold, Mary Wagner, Lauretta Wagner, Yvonne McCormick, Sharon Howard, Barbara Jean Dowell, and Alma Dowell.

— o O o —

Prizes were awarded to the following: Deidre Dixon, owner of the prettiest doll; Jacqueline Curtiss, oddest doll; Estell Seracy, prettiest doll; and Stephanie Ann Dixon, best dressed doll.

Other winners were Jacqueline Hill who exhibited the cutest doll; Cynthia Thompson, best costumed, and Yvonne Dowell, oldest doll. Judges were Miss Ora Pullen and Mrs. Hattie B. Smith.

A safety patrol has been organized at the Gilmor - McAbee Playground with Avon Freeman and Rosie Hopkins as captains.

— o O o —

Patrol Lieutenants are Vera Taylor and Jackie Robinson. Patrolmen are Sterling France, Howard Tutman, Charles Spriggs, Melvin Hopkins, Julia Vennie, and Alexander Brown.

Others include, Melvin B. Hopkins, Brenda Johnson, Louis Thompson, Pram Tyler, Gloria Hopkins, Michael Cooper, Mary Sadder, Glenda White, James Lofton, Roger Lake, Sandra Jones and Louise Wagner.

The group was formed to maintain discipline and order on the playground, to maintain safety, and to assist in the care of playground property and equipment.

— o O o —

The annual pet show was held at the playground last week. In the dog show, prizes were awarded to Margaret Hodges, owner of Pamela; and Barbara Ford who owns Bartie.

Prizes in other divisions were presented to Deanie Wright, and Anna Rose Moody. Judges were Mrs. Flortina Dyson, and Miss Joan Carr. Miss Margaret Smith was custodian of awards.

CLOVERDALE CENTER

In their determination to make Cloverdale Recreation Center and Playground, located in Druid Hill Park, an enjoyable spot, the children in the neighborhood banded themselves in an effort to raise funds by selling tags.

Last Thursday evening, after a two-week campaign, a social hour was held in the evening. A program was held, refreshments served and two prizes awarded, one each to the boy and girl selling the highest number of tags.

Mrs. Margie Ford, vice - president of the Adult Council, awarded the prizes to winners Lawrence Reed and Nancy Windy.

More than 50 children were present, in addition to many parents.

— o O o —

The Recreation Center is a very popular spot in the neighborhood because of the interest manifested by the director, Mrs. Madeline M. Futch under the Department of Public Recreation.

Also present at the social affair were Lawrence Robinson, Joseph Deleaver, Mrs. A. Reed, and William Taylor, all members of Adult Council.

Mr. Robinson was manager of the affair. The funds will be used in sponsoring whatever may be needed on the grounds.

Banneker Playground

On Thursday evening, July 22, from 6 to 9 o'clock, the Banneker Playground held a carnival. Hula dancers, fortune tellers, clowns, and a rythm band all held forth after their particular style to help make the evening a success through the media of fun, laughter, and genuine merry making.

As part of the evening's entertainment a doll show with prizes in several classes provided much interest.

Winners of the prizes were Bernadine Smith who had the prettiest doll. Beverly Boston for the largest, Charlene Hardy for the most ragged, Beryl Henson who had the most original doll, and Margo Williams possessor of the most modern doll. Miss Carol Bennett was charming as the doll show judge.

AFTER EVERYONE became over heated from play, Florgenia Pye did such a successful business with her snowball stand that her shaver broke down, and she had to retire for the evening.

More than 200 attended.

Legion team to play exhibition at stadium

Two hand - picked teams from Maryland's American Legion Junior Baseball program will play an exhibition contest as a preliminary to the regularly scheduled game between the Orioles and the New York Yankees Saturday.

One of the Legion nines will be an All Baltimore team, while the other will represent an All State team. The preliminary game, which will get under way at 12 p.m., will be part of the program celebrating "American Legion Day" at Baltimore Memorial Stadium.

Sleassie gets yacht as gift from Tito

SPLIT, Yugoslavia — Emperor Haile Selassie of Ethiopia, July 26 sailed from Yugoslavia for Greece after a seven-day visit as guest of President Tito.

SMILES & MILES OF SERVICE at DORSEY'S CITIES SERVICE STATION

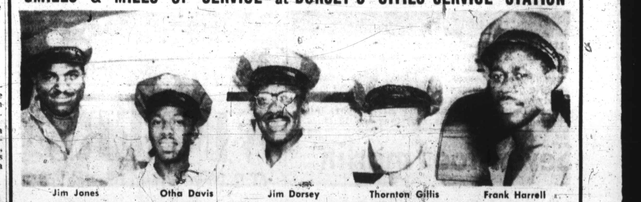

WE GUARANTEE SERVICE
• Tire Repairing • Complete Lubrication • Quick Battery Service
• Car Washing • S-O Gasolene & Motor Oil • Pick-Up & Delivery Service
Penna. & Mosher DORSEY'S CITIES SERVICE STATION MA. 3-9485
JAMES T. DORSEY, Prop. JAMES E. JONES, Mgr.

Tabbin the stars...

BATTING

Player and Club	G	AB	R	H	2B	3B	HR	RBI	SB	Pct.
Willie Mays, Giants	91	342	75	111	16	6	33	76	4	.325
M. Minoso, White Sox	85	357	70	115	19	10	14	74	12	.322
Jackie Rob'n Dodgers	73	235	38	73	14	3	9	33	6	.311
Monte Irvin, Giants	90	310	49	90	5	3	17	51	5	.290
Al Smith, Indians	70	254	58	72	16	3	7	29	2	.283
Gene Baker, Cubs	73	293	44	82	17	8	10	41	3	.280
Larry Doby, Indians	93	355	59	99	10	2	17	66	2	.279
Jr. Gilliam, Dodgers	90	382	58	106	15	6	9	34	4	.277
Bill Bruton, Braves	80	303	45	83	13	3	1	17	18	.274
Henry Aaron, Braves	86	341	43	92	20	3	11	50	1	.270
Ernie Banks, Cubs	89	341	43	91	9	4	11	47	3	.267
H. Thompson, Giants	81	287	48	72	14	1	14	47	2	.251
Chuck Harmon, Reds	57	164	25	40	4	3	1	12	3	.244
Dave Pope, Indians	25	21	4	5	0	0	0	1	1	.238
Curt Roberts, Pirates	75	275	17	61	6	4	1	25	2	.222
Vic Power, Athletics	66	236	18	52	9	1	4	26	0	.220
Roy Campa'a, Dodgers	66	257	29	54	8	3	15	38	1	.210
Jim Pendleton, Braves	44	112	11	23	2	1	1	12	1	.205
S. Amóros, Dodgers	21	63	4	11	5	0	0	5	1	.175

PITCHING

Pitcher and Club	G	IP	H	BB	SO	CG.	Sh.G.	W.	L	Pct.
Ruben Gomez, Giants	9	112	102	65	54	5	3	8	5	.615
B. Lawrence, Card'ls	13	49	47	21	24	3	2	6	3	.667
D. Hoskins, Indians	10	23	24	8	9	0	0	0	0	.000
D. Newc'be, Dodgers	18	100	107	31	63	5	0	6	5	.545

for the Best Gin Drinks You Ever Tasted—USE
FLEISCHMANN'S
America's First Gin!*

$3.68 4/5 QUART
$2.30 PINT

*FIRST GIN DISTILLED IN AMERICA • DISTILLED FROM AMERICAN GRAIN
90 PROOF • THE FLEISCHMANN DISTILLING CORPORATION, PEEKSKILL, N. Y.

You just know:
She's got it!

and you just know
Gunther's got it!

You're master-minding a hot court volley up until you spot her, then suddenly you're stopped cold. You find yourself staring and you don't quite know why. One thing is definitely sure—in your book, she's got it!

And that's how folks feel about Gunther. One frosty glass tells the story—Gunther's got it! You can't put your finger on it—you just know here's a beer that's right for you in every way. Here's a beer with a taste that beats all description. And that's what counts, Gunther's *got* it!

Gunther BEER

What's the good word?

GUNTHER BREWING CO., INC., BALTIMORE, MD.