Perry W. Howards visit Atlantic City

ATLANTIC CITY, N.—Perry W. Howard, who has handled the legal affairs of the Elks' organization or the past 30 years, and his wife, Wilhelmina, were guests over the week end in Atlantic City, at cabinet meeting of the Elks' Grand Exalted Ruler.

Sails for Scotland

Miss Anita Smith of Florence, Ala., a recent winner of a Delta Sigma Theta Sorority scholarship award, left recently for Edinburgh, Scotland, where she will do graduate study at the University of Edinburgh.

Miss Smith was one of 15 winners of the 1954 Delta scholarship presented annually to outstanding students.

'First Run' Films of The Week in Review

"FLAME OF CALCUTTA" TOPS ROYAL FILM BILL

"Flame of Calcutta," sumptuous spectacle of the fabulous Far East done in exotic Technicolor, currently plays thru next Thurs. on the Giant Royal screen.

Starring lovely Denise Darcel in the title role with Patric Knowles as a British Army officer in love with Miss Darcel, it is an exciting story of a woman who fights a man's battle but loves a woman's way.

Second attraction, "My Name is Toxi," stars Elfie Fiegert as Toxi, with Al Hoosman and a brilliant cast. Here told in vivid scenes is the story behind the War Babies, and how these lonely little unwanted tots finally find its ibd fosth teee tsron anp t'll a spot in the hearts of friends and relatives.

"GORILLA AT LARGE"

For sheer thrills, chills, gaping suspense, nothing can come close to Panoramic Productions' "Gorilla At Large," a Twentieth Century-Fox release which opened last night at the Regent Theatre. Filmed in Technicolor, every known technical device has been artfully incorporated in the script prepared by Leonard Praskins and Barney Slater to give audiences a real shockfest.

The star of stars is of course "Goliath," the gungle king of the film's title.

Once he is loosed, there is not only pandemonium on the screen but a tightening of grip on the seat arm, as with maddened fury he makes for the gaily-thronged midway of the story's carnival background, up through the superstructure of a roller coaster to the accompaniment of screams (some real from the audience) and a display of fireworks.

This is but one element of the carefully manipulated screen material in "Gorilla at Large."

Cameron Mitchell and Anne Bancroft are co-starred in a murder mystery as hair-raising as the antics of the gorilla. Both are performers in an aerial act, designed to infuriate the gorilla and chill the spectators.

They succeed in both and also in hastening the pail of murder over the tinseled amusement area.

SUSPENSEFUL SEA DRAMA IS NEW ALBERT FEATURT

A gripping science-fiction suspense drama with many moments of sheer terror is graphically unfolded in "Monster from the Ocean Floor," Lippert Pictures presentation now playing at the New Albert Theatre.

The strange story concerns a huge sea creature that terrorizes a fishing village, where a girl skin-diver and a marine biologist in a one-man submarine explore the ocean floor seeking the monster. Thrilling underwater scenes are climaxed by the couple's actual encounter with the fearsome sea beast and include a fight between the girl and a man-eating shark that is described as one of the most exciting sequences ever filmed.

Anne Kimbell effectively portrays the diver and Stuart Wade is convincing as the young scientist. Other roles are ably played by Dick Pinner, Jack Hayes, Inez Palange and David Garcia.

DESERT THRILLER ON MET THEATRE SCREEN

The title role of "The Steel Lady," opening on Saturday at the Met Theatre through United Artists release, is not played by any Hollywood blonde, in or out of a corset. Nor is it a shining female robot.

The Steel Lady happens to be an abandoned tank of the Tenth Panzer Battalion, Afrika Corps, which a group of young American oil wildcatters comes across in the Sahara Desert when it is uncovered by a sudden shifting of the sands during a windstrom.

The tank, put back into action by the Americans, becomes a battle-wagon again as they use it to fight their way across the desert past hordes of homicidal Arabs.

An Edward Small production directed by E. A. Dupont, "The Steel Lady" co-stars Tab Hunter and Rod Cameron and features such players as John Dehner, Richard Erdman, Carmen D'Antonio, John Abbott and Frank Puglia.

DANNY KAYE STARRED IN CARVER FILM FEATURE

Roland Petit, said to be the man who put sex in the ballet and thereby gave the dance its great modern impetus, is credited with the choreography in Samuel Goldwyn's huge Technicolor production, "Hans Christian Andersen, now playing at the Carver Theatre.

Starring Danny Kaye as a tremulously romantic Hans, and Farley Granger as a stern ballet master, the film introduces diminutive ballerina Jeanmaire, one of the newest and brightest stars of the current season.

Petit's ballet fame in this country is based on his productions of "Carmen," in 1948 and "The Diamond Cruncher," 1950, in both of which Jeanmaire appeared.

His contribution to the field of ballet is credited with restoring that formalized art to a spot of national popularity.

His stagings and groups are masterpieces of composition and no matter where the action is stopped, his stage is as vital and well-organized as a painting.

"GONE WITH THT WIND" BACK ON HARLEM SCREEN

David O. Selznick's production of "Gone With the Wind," probably the greatest motion picture ever made, is now brought to the Harlem Theatre in wide screen.

The magnificent Technicolor film version of Margaret Mitchell's novel, starring Clark Gable, Vivien Leigh, Leslie Howard and Olivia de Havilland, is even more spectacular in its new wide screen presentation.

Such spellbinding scenes as Sherman's march to the sea and the resulting panic-stricken flight of the populace from Atlanta, the siege of Atlanta and the burning of its munitions warehouses, the glittering ball at Tara and the plantation sequences, the marching armies and all the pageantry of the Civil War era are given a panormaic effect on the enlarged screen that is literally breath-taking.

The moving scenes of this never-to-be - forgotten story again added dramatic impact in the vastly enlarged scope of the vastly enlarged scoped of the wider screen, and the color and pageantry of its backgrounds are immeasurably enhanced.

Many pictures have been made since "Gone With The Wind" was first released, but none has eclipsed the surge and power of this stirring love story laid against Civil War days with its tremendous panorama of a country in the midst of conflict.

8,000 expected at Shrine conclave in Atlantic City

ATLANTIC CITY, N.J.—Delegates from more than 40 states, representatives of more than 140 Temples of the Ancient Egyptian Arabic Order Nobles of the Mystic Shrine are expected at the annual convention here, Aug. 15-20, to assay the work of Shrinedom.

The plenary convention will get under way, formally at Atlantic City High School, Sunday evening, Aug. 15, with Memorial services.

From then until Aug. 20, the sessions are expected to draw up to 8,000 delegates and visitors. The conference theme adopted for this convention is "Social Action Is Everybody's Business."

Social Action Symposium

Accordingly, a symposium on the theme has been scheduled for Thursday morning, Aug. 19, with national leaders in public relations participating.

Three speakers have been selected for this panel, including Jacob Sidenberg, executive director, President's Committee on Government Contracts; Oscar Cohen, national director, Anti-Defamation League of B'nai B'rith, and Harold S. Lee, vice president, Seagram's Distillers Corp.

Appearing as resource personnel will be James W. Adams, Moss H. Kendrix, Roscoe Brown, Kenneth F. Murphy, George N. Tunnell, Joseph W. Christian, Joseph Makel, Herbert W. Right, Kiah Sayles and Chuck Williams.

ASTOR WILKINS 5-3088
AIR CONDITIONED POPLAR GROVE AT EDMONDSON
OPEN DAILY 1:00 P. M.—OPEN SUNDAY 1:00 P. M.
SUN.-MON. AUG. 1-2
WHITE WITCH DOCTOR TECHNICOLOR Susan HAYWARD Robert MITCHUM
DAVID AND BATHSHEBA TECHNICOLOR GREGORY PECK SUSAN HAYWARD
TUES. AND WED. AUG. 3-4
"HELL'S HALF ACRE" "WAR OF THE WILD CATS"
THURS.-FRI. AUG. 5-6
"FLAME AND THE FLESH" with Lana Turner "BIRD OF PARADISE" with Jeff Chandler
SATURDAY AUG. 7
"THE MUMMY" "POWDER RIVER" PLUS 3 CARTOONS

VUE NORTH AND PENNA. AVES. LA 3-3700 STARTS TOMORROW SATURDAY
TWO BIG HITS!
FORTUNE-HUNTERS OF THE DESERT!
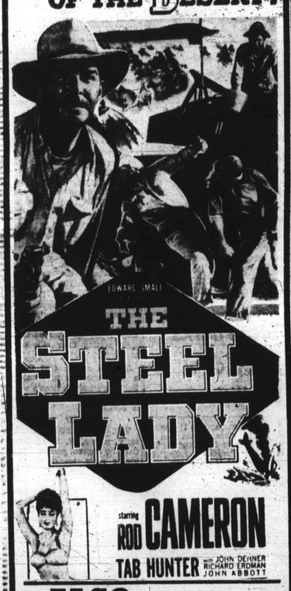
EDWARD SMALL THE STEEL LADY
starring ROD CAMERON TAB HUNTER with JOHN DEHNER RICHARD ERDMAN JOHN ABBOTT
ALSO . . .

RAW! RUGGED! RELENTLESS!
Raymond Stross presents SHOOT FIRST!
JOEL McCREA Hits The Adventure Bullseye!
EVELYN KEYES · LEW AYRES · GORING · ROLAND CULVER · AMBLER · STROSS · PARRISH
United Artists

BRIDGE 2100 EDMONDSON AVENUE GI. 5-5402 Open Daily 1 P.M. Sundays 1:30 P.M.
AIRCONDITIONED
ON OUR NEW WIDE SCREEN
SUN.-MON. AUG. 1-2
VAN JOHNSON & JOANNE DRU in "SEIGE AT RED RIVER"
ALSO AMANDA BLAKE in "MISS ROBIN CRUSO"
TUES.-WED. AUG. 3-4
HUMPHREY BOGART & LAUREN BACALL in "KEY LARGO"
ALSO HUMPHREY BOGART & WALTER HUSTON in TREASURE OF SIERRA MADRE
THURS.-FRI.-SAT. AUG. 5-6-7
CHARLTON HESTON & DONNA REED in "SECRET OF THE INCAS"
ALSO WILD BILL ELLIOTT WESTERN
Cartoon Festival & Chap. 2 "MAN HUNT" IN AFRICAN JUNGLE"

REGENT NOW PLAYING
SEE IT ON OUR GIANT MIRACLE SCREEN THE LARGEST IN TOWN
THE HATE-BEAST WHO LIVES TO KILL IS LOOSE-

From the highest point of the carnival midway... he unleashes a terror never known by mortal man before!
LEONARD GOLDSTEIN presents GORILLA AT LARGE
TECHNICOLOR
Cameron MITCHELL · Anne BANCROFT · Lee J. Cobb
ALSO ON 2nd HIT
COLOR BY TECHNICOLOR KNOCK ON WOOD DANNY KAYE MAI ZETTERLING
Songs: "KNOCK ON WOOD" "MY HOUR OF DECISION" "I'M HAPPY"

SEE OUR NEW GIANT WIDE SCREEN
PENNA. AVENUE "NEAR DOLPHIN" ★NEW★ ALBERT Healthfully AIR-CONDITIONED Phone: LAFAYETTE 3-5445
Double Thrills and Chills 2 Big New Hits ON OUR WIDE SCREEN
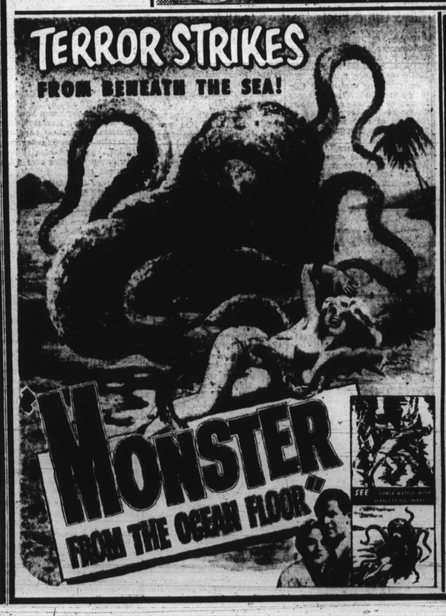
TERROR STRIKES FROM BENEATH THE SEA!
MONSTER FROM THE OCEAN FLOOR
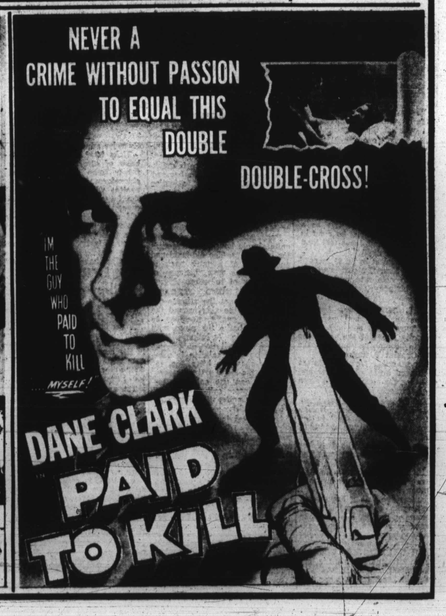
NEVER A CRIME WITHOUT PASSION TO EQUAL THIS DOUBLE DOUBLE-CROSS!
I'M THE GUY WHO PAID TO KILL MYSELF!
DANE CLARK PAID TO KILL

Credit Terms Arranged CALL SAM Be sure when you call Don't be fooled by similar names when you want guaranteed TV REPAIRS SA 7-3978
THE ONLY SAMS no charge for estimate in your own home 627 W. Baltimore St.

Eartha Kitt back in Hollywood

HOLLYWOOD (ANP) — A sell-out audience turned out here last week for Eartha Kitt's return to the Mocambo.

In the midst of her first appearance, Miss Kitt was tossed in the middle of a controversy over a song she sang for the King and Queen of Greece. Officials branded the song as in poor taste for royalty. For Miss Kitt, however, it meant an increase in popularity at the Macambo. Last week, she included "C'est Si Bon" among her numbers.

GO, MAN, GO!—The music at Club Ambassador is currently being supplied by the Mello-Jacks with "Wild Man" Perry on the saxophone.

TO CELEBRATE HIS BIRTHDAY "HOT ROD" WILL LAND AT CARR'S BEACH FROM OUT OF SPACE SATURDAY, JULY 31—7 P.M.

ROOSEVELT 512 West Biddle St. On Our Giant Screen AIR-CONDITIONED
SUN.-MON.-TUES. AUG. 1-2-3
John Ireland in "THE 49TH MAN" — PLUS — Van Johnson in "SIEGE OF RED RIVER"
WED. ONE DAY ONLY AUG. 4
GLENN FORD in "THE REDHEAD & THE COWBOY" — PLUS — ALAN LADD in "APPOINTMENT WITH DANGER"
THURS.-FRI.-SAT. AUG. 5-6-7
CHARLTON HESTON in "SECRET OF THE INCAS" — PLUS — ALAN LADD in "RED MOUNTAIN"
EVERY FRI.-SAT. 5 COLOR CARTOONS

LINCOLN 936 Pennsylvania Ave. On Our Giant Screen AIR-COOLED
SUN.-MON.-TUES. AUG. 1-2-3
Richard Carlson in "CREATURE FROM THE BLACK LAGOON" — PLUS — Guy Madison as Wild Bill Hickok in "BORDER CITY RUSTLERS"
WED.-THURS. AUG. 4-5
KEEFE BRASELLE in "RIVER GANG" — PLUS — BARTON McLANE in "CAPTAIN SCARFACE"
FRI.-SAT. AUG. 6-7
BOMBA in "THE GOLDEN IDOL" — PLUS — JOAN CRAWFORD "JOHNNY GUITAR"

Moments Musical

By ADAH K. JENKINS

Twelve vocalists who completed the semi-finals in the contest sponsored by a local daily newspaper, will enter the finals this week. This last audition will be a private one.

The three ranking contestants will perform at a concert in the Baltimore Stadium, on Wednesday evening, August 11. The program, which is open to the public without charge, will be given by the combined No. 1 Park and City Concert Bands.

All 12 contestants will be present and will receive awards. The first place honors are a $500 bond, participation on an Ed Sullivan TV show and an audition at the Metropolitan Opera in New York. Listed among the semi-finalists is Fannie Newton, well known Baltimore soprano.

The concert is sponsored by the Municipal Bureau of Music, Earl Forman, supervisor, in cooperation with the City Department of Parks and Recreation.

— O O O —

On Sunday, August 1, at 8:30 p.m. the annual concert by the combined No. 2 Concert City and Park Bands will take place in Grove A of Druid Hill Park. Roy B. Davis, local tenor, will be the soloist and the Baltimore City Chorus, under the direction of Harrison Dodd, will render numbers.

Community singing will also be a feature of the concert, which is conducted by Charles Gwynn and Mr. Dodd. This event is a highlight in the summer program of the two bands that have been giving concerts throughout the season in squares and neighborhood locations.

William Myers, formerly a student in the music department of Morgan State College, left this week for Germany, where he will continue his vocal studies. He has a promising baritone voice and has studied at the Baltimore Institute of Musical Arts.

He is a graduate of Douglass High School, where he was a music major, and a member of

— O O O —

the A Capella Choir. Mr. Myers also received six years of private instruction in piano and theory of music. He has done solo work frequently on local radio and television stations.

Mae J. Styles Brown presented her music pupils in their annual recital Monday evening, July 26 at Union Temple Baptist Church. The children, who ranged from little folk to high school students, performed tastefully and with assurance. Even a youngster who had taken only five lessons seemed completely at home at the piano.

In several numbers pupils served as accompanists, while others sang solo and ensemble selections. The audience thoroughly enjoyed three religious pieces sung by the class, with John Thornton as soloist. One of the advanced pupils conducted a quiz on music theory with a group of beginners.

— O O O —

The Union Temple Young Adult and Senior Choirs, directed by Mrs. Brown, gave several renditions. LaVerne Churn, mezzo-soprano, was soloist, with her sister, Violet Church, as accompanist.

Three generations of Mrs. Brown's family were represented on the program, including her mother, Mrs. Elmira Johns and her son, Ellis Kelsic 3rd.

Congratulatory remarks were given by Mrs. Bessie Wilson, of

Annual recital planned in park

The bureau of Music will present the annual combined concert of the No. 2 Park and Municipal Concert Bands this Sunday evening, August 1, in Druid Hill Park, Grove A.

This concert will begin at 8:30 p.m. and is free to the public.

Charles E. Gwynn, the conductor of the No. 2 Park Concert Band will conduct the first part of the program. The second part of the program will be under the direction of Harrison M. Dod, conductor of the No. 2 Municipal Concert Band.

The guest soloist for the evening will be Leroy B. Davis, young Baltimore tenor. Mr. Davis has won acclaim for his excellent singing at various concerts throughout the city of Baltimore.

Also featured will be the Baltimore City Chorus directed by Mr. Dodd, and community singing conducted by William Pulley.

Perkins Square Baptist Church and Rev. Charles H. Churn, pastor of Union Temple.

Carter G. Brown, deputy of the Ancient City Lodge of Elks in Annapolis, presented awards to students who had outstanding records in attendance and achievement during the year.

Mrs. Thelma Murray was in charge of the stage decoration and the collation which followed the concert. A corps of ushers and hostesses assisted the director.

Show Bill

APOLLO—Fri., Sat. Sun., Mon. Starting Hayden in "ARROW IN THE DUST" also Boris Karloff in "THE CLIMAX."

ASTOR—Fri., Willi di.o Hin e amn ASTOR —Fri., William Holden in "TUNNEL POINT" also "RED SKIES OF MONTANA". Sat., George Montgomery in "INVADERS FROM MARS." Also "THE IROQUOIS TRAIL" Sun., Mon. "DAVID AND BATHSHEBA" also "WHITE WITCH DOCTOR."

BRIDGE—Fri., Richard Conte in "HIGHWAY DRAGNET" also John Wayne in "FORT APACHE." Sat., Cary Grant in "SUSPICION" also Charles Starrett in "WEST OF ABILENE" Sun., Mon., Van Johnson in "SEIGE AT RED RIVER." also Amanda Blake in "MISS ROBIN CRUSO."

CARVER—Now playing Danny Kaye in "HANS CHRISTIAN ANDERSON."

DUNBAR—Fri., Sat., Richard Carlson in "CREATURE FROM THE BLACK LAGOON" also Peter Lawford in "ROUGE MARCH" Sun., Mon., Clifton Webb in "THREE COINS IN THE FOUNTAIN" also Richard Conte in "HIGHWAY DRAGNET."

EDEN—Fri., Sat. Willard Parker in "GREAT JESSE JAMES RAID." also The Bowery Boys in "JALOPY" Sun., Mon., Tues., Charlton Heston in "SECRET OF THE INCAS" also "TOUGH GIRL."

HARLEM—Now playing Clark Gable in "GONE WITH THE WIND."

LENOX—Fri., Sat., Marlon Brando in "THE WILD ONE" also Guy Madison in "SIX GUN DECISION" Sun., Mon., Tues., Lana Turner in "FLAME AND THE FLESH" also Rex Allen in "PHANTOM STALLION."

LINCOLN—Fri., Sat., Wild Bill Elliott in "CALIFORNIA OUTPOST" also Sterling Hayden in "ARROW IN THE DUST" Sun., Mon., Tues., "THREE YOUNG TEXANS." also Mario Brando in "THE WILD ONE."

MET—Now Playing Tab Hunter in "THE STEEL LADY."

PARK—Fri., Sat., Paul Henreid in "SIREN OF BAGDAD" also Joel McCrea in "RAMROD" Sun., Mon., Tues., Van Johnson in "SIEGE AT RED RIVER." also George Nader in "MISS ROBIN CRUSOE."

ROOSEVELT—Fri., Sat., Jeff Chandler in "YANKEE PASHA" also Joyce Holden in "GIRLS OF THE NIGHT" Sun., Mon., Tues., "THREE YOUNG TEXANS." also Mario Brando in "THE WILD ONE."

NEW ALBERT—Now playing Anne Kimbell in "MONSTER FROM THE OCEAN FLOOR."

REGENT—Now playing Cameron Mitchell in "GORILLA AT LARGE."

ROYAL—Now playing "FLAME OF CALCUTTA," with Denise Darcel, and "MY NAME IS TOXIE."

LENOX 2115 PENNA. AVE. Open 12:45 P.M. Daily Last Show 9:15 P.M. PHONE LA. 3-1537
SUN.—MON.—TUES. AUG. 1-2-3
Lana Turner in "FLAME AND THE FLESH" Also Rex Allen in "PHANTOM STALLION"
WED.—THURS. AUG. 4-5
John Ireland in "THE 49TH MAN" Also Amanda Blake in "MISS ROBIN CRUSOE"
FRI.—SAT. AUG. 6-7
Sterling Hayden in "ARROW IN THE DUST" Also Abbott & Costello in "THE NAUGHTY NINETIES"

CARVER LA. 3-0427
NOW PLAYING
Here's the wonderfilm that sets a new standard for sheer entertainment and enjoyment!

SAMUEL GOLDWYN presents Hans Christian Andersen that the dancer starring Danny Kaye
TECHNICOLOR
and FARLEY GRANGER introducing JEANMAIRE
Distributed by RKO Radio Pictures, Inc.
HIT No. 2
SONG HITS "Inch Worm" "Wonderful Guy" "Anywhere I Wander" "Tchaikovsky" and others

APOLLO Harford At Central Ave. AIR-CONDITIONED NOW PLAYING
SAT.-SUN.-MON. JULY 31-AUG. 1-2
"Arrow In The Dust" In Technicolor Starring STERLING HAYDEN
ALSO "The Climax" With BORIS KARLOFF
TUES.-WED.-THURS. AUG. 3-4-5
"Key Largo" Starring HUMPHREY BOGART
ALSO "Treasure Of Sierra Madre" With HUMPHREY BOGART

THE RAILROAD THAT TAMED THE ROCKIES!
TECHNICOLOR
Story and Screenplay by FRANK GRUBER • Produced by Nat Holt
Directed by BUDDY ROGERS
THEATRE
STARRING O'BRIEN · HAYDEN JAGGER · ELLIOT · BETTGER
DENVER & RIO GRANDE
J. CARROL NAISH ZASU PITTS

AIR CONDITIONED PARK Broadway & Gay Sts
Fri. & Sat. July 30-31
"SIREN of BAGDAD" (Technicolor) with Paul Henreid — Also — "RAMROD" with Joel McCrea Preston Foster Plus Serial & Cartoon
Sun.-Mon. & Tues. Aug. 1-2-3
2 BIG TECHNICOLOR HITS! Van Johnson Joanne Dru in "THE SIEGE AT RED RIVER" — Also — "MISS ROBIN CRUSOE" with George Nader 2 BIG HITS DAILY!

SEE Fanatics attack giant earthworm! SEE Deadly cocoons strike! SEE The wild orgies of the jungled Orient! SEE The military dances in forbidden parkland SEE Thousands clashing hand-to-hand!
Flame of Calcutta
DENISE DARCEL · PATRIC KNOWLES
TECHNICOLOR
'WAR BABIES' ARE HUMAN TOO!
SEE . . . The Heart-Warming Story Of An Unwanted Child Who Finally Found Love!

TOXI Starring ★ ELFIE FIEGERT as TOXI

Air-Conditioned ROYAL NOW THRU THURS., AUG. 5
40c Until 1 P.M. - Except Sun. & Holidays
All the naked savagery and sumptuous splendor of the fabulous Far East!
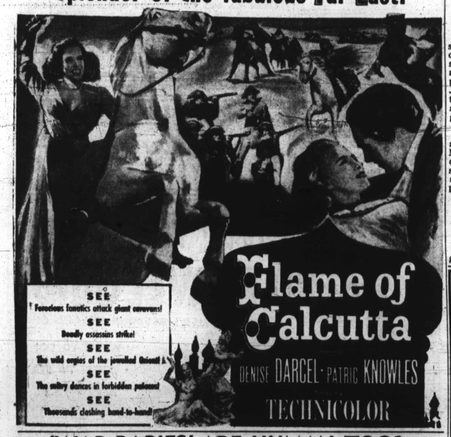

Air Conditioned DUNBAR · Air Conditioned EDEN BR 6-1902 PE 2-9852
NOW PLAYING
FRI.-SAT. JULY 30-31
"Creature from the Black Lagoon" with RICHARD CARLSON — ALSO — PETER LAWFORD in "ROGUE MARCH" ADDED CARTOON
SUN.-MON.-TUE. AUG. 1-2-3
CLIFTON WEBB DOROTHY McGUIRE IN COLOR "Three Coins in The Fountain" WITH STEREOPHONIC SOUND AND CINEMASCOPE — ALSO — RICHARD CONTE in "HIGHWAY DRAGNET" ADDED CINEMASCOPE SHORT AND CARTOON
WED.-THURS. AUG. 4-5
GEORGE MONTGOMERY in TECHNICOLOR "PATHFINDER" — ALSO — HOWARD DUFF in "ROAR OF THE CROWD" PLUS CARTOON
COMING FRI. AUG. 6 ENDING TUES. AUG. 10 JOHN STERLING CRAWFORD & HAYDEN IN COLOR "JOHNNY GUITAR"

NOW PLAYING
FRI.-SAT. JULY 30-31
"GREAT JESSE JAMES RAID" IN COLOR with WILLARD PARKER — ALSO — THE BOWERY BOYS in "JALOPY" PLUS CARTOON
SAT. 1 DAY ONLY JULY 31 Last Chapter "RETURN OF CAPT. AMERICA"
SUN.-MON.-TUES. AUG. 1-2-3
"SECRET OF THE INCAS" with CHARLES HESTON — SECOND BIG FEATURE "TOUGH GIRL" PLUS CARTOON
WED.-THURS. AUG. 4-5
TYRONE POWER in IN TECHNICOLOR "PONY SOLDIER" — ALSO — JOHN BARRYMORE Jr., in "BIG NIGHT" PLUS CARTOON

EASTON CHURCH RALLY

EASTON, Md.—A churchman's rally was held recently at Union Baptist Church with Maurice Smith as acting captain. A sum of $137 was raised and will be used to repair the church.

HARLEM NOW PLAYING
FULL LENGTH! UNCHANGED! 3 hours, 40 minutes of thrills!
GREATER THAN EVER ON WIDE SCREEN!
"GONE WITH THE WIND" COLOR BY Technicolor
FULL LENGTH! THE SAME GREAT PICTURE THE WORLD HAS ACCLAIMED! If you haven't seen it, it's a MUST! If you've seen it, you'll worship—enjoy its thrills all-over again!
3 HOURS and 40 MINUTES OF UNPARALLELED THRILLS! Greatest money's worth in Show Business!

RHETT TAKES SCARLETT IN HIS ARMS . . . the most exciting moment in movie annals!
SEE! ATLANTA IN FLAMES . . . NIGHTIEST SPECTACLE EVER FILMED!
"Tighter, Mommy! Mr. Butler will be at the ball! I must be beautiful! . . . The prelude to a fateful meeting! . . .
STARRING CLARK GABLE · VIVIEN LEIGH · LESLIE HOWARD OLIVIA de HAVILLAND
REGULAR PRICES!
—FEATURE STARTING TIME— Week Days — 1:15 - 5:00 - 8:50 Sunday — 2:00 - 5:40 - 9:20
CONTINUOUS SHOWINGS!