Gadabouting in Baltimore...

Miss Evelyn Nelson sets August wedding

...with Lula Jones Garrett

Miss Evelyn Nelson (she's with the Department of Public Welfare) will become the bride of Leon D. Holsey, on the 21st.

He's of this town, but teaching in Frederick, Md.

Add to other weddings that of Carolyn White, (secretary in the office of the Governor's Commission) Morgan State College graduate, to Solomon Harp, on Sunday.

He's an Air Force pilot.

The ceremony took place in Christ Methodist Church. Following a honeymoon in New York City and Canada, they will be off to live in Puerto Rico, where he is stationed.

PERIGRINATORS

Too many of the town folk took a hint from the weather man, this week, and laid themselves to cooler spots ... in fact, too many of them to allow for many local happenings.

For instance:

Inez Brown Johnson and her sister, Lillian Maith, are avoiding sweltering by parking in the coolness of Kings Lodge, Ottsville, N.Y.; a gay group, who went off to Atlantic City, including Mrs. Charles T. Woodland, who is at the summer home of her son-in-law and daughter, Dr. and Mrs. Lorenzo Douglass of Philadelphia, Dr. and Mrs. George Woodland, Alice Keys, Ruth Russell, all of this town, and Ida Mae Robinson of Washington.

Dr. and Mrs. B. M. Rhetta Sr., out in Chicago, with their daughter, Dr. Helen L. Rhetta Philathea Carter Hall, who is taking a respite in Plainfield, N.J., this week. The Howard H. Murphys, and their daughter, Catherine, off to Cape Cod, Mass. Inez Kent, of hereabouts, and Helena Wilson of NYC will fly off to Bermuda, Monday.

The only relieving thing about the whole situation is that a lot of folks still like us enough to bear with our climate.

Take Audrey Weaver, who left Chicago to spend a week, here. She's the house guest of Sue Clark. Tots and Marie Vidal came down from New York to guest with Dr. and Mrs. W. Leroy Berry at their Arundel-On-The-Bay summer place. The Berrys also had with them Genevieve Williams of Princess Anne.

Dr. and Mrs. Frank Richard, just in from Germany, visited his brother-in-law and sister, Dr. and Mrs. Fred Adams at their summer place near Mill Creek. And the Howard Hucleses are readying to entertain Mamie Diggs Robinson of Muskogee, Okla., next week.

William Robinson (he's the up-and-coming gentleman who won the representative post in the Third Senatorial District of Illinois State Legislature) of Chicago, visiting his mother, Mrs. Mary Robinson, here, this week.

Buffalo City Councilman Leland N. Jones and Mrs. Jones (the former Carlita Murphy) and their sons, Jackie and Tony, are visiting with her parents, Dr. and Mrs. Carl Murphy in Morgan Park. Spent Monday and Tuesday with Mr. and Mrs. James Wood (her brother-in-law and sister) in Washington.

Miss Mary L. Watts, R. N., is back in Baltimore from a trip to Niagara Falls, Ontario, Canada. Dr. Beaudus K. Whims, and his mother, Mrs. Helen Whims, gathered the family, along with N.Y. guests, and his fiancee, Doretha Stewart of Washington, for a family party here, last weekend.

Mrs. Jessye B. Bailey, recently returned from an exciting three-week vacation trip during which she attended a week-long conference and visited friends and relatives in several eastern cities.

Mrs. Bailey was selected as delegate to the YWCA Eastern Region Summer Conference for Employed Girls at the beautiful Lake Sebago in New York, by the Blue Triangle Club of the Madison Avenue Branch YWCA. The Conference convened Sunday, June 27 and met through July 2.

When the conference ended, Mrs. Bailey then began her tour during which she visited New York City; Jamaica, Long Island; Trenton, Philadelphia and Atlantic City before returning to Baltimore last week.

Mr. and Mrs. William B. Bell and daughter Cynthia, former Batimoreans, but now residing in Phoenix, Arizona, spent the past week in Baltimore visiting relatives.

Mr. Bell is the son of Mrs. Maud B. Smart. Mrs. Bell is the niece of Dr. John Camper and Mr. Douglas Camper and of Miss Tryphenia Camper who now also resides in Phoenix.

Mrs. Bell and Miss Camper are public school teachers in Arizona.

Miss Camper plans to spend several weeks in her home city. She is accompanied by the older daughter of Mr. and Mrs. Bell (Tryphenia Bell).

Mr. and Mrs. Bell returned to Phoenix, last Wednesday driving the distance of 2,300 miles.

POTPOURRI

Want a recipe? Consult the law firm of Brown, Allen and Watts. The Emerson Browns have joined the Allens and Wattses in a Stork adventure. Which also reminds me that the Mel Embrees (she's the former Vera Cole of this town ... he's of the Baltimore Colts) are infanticipating.

Want an interesting and informing evening? Dr. and Mrs. Cyril Atkins had Dr. and Mrs. Henry Welcome in, Wednesday night to hear about those marvelous months the latter spent in Europe recently. Garnered Ruby and Frank Walker, Harriet Jones and Emmy Gilkes to share the talk and the colored films with them.

Want a picnic lift? Should have seen the enthusiastic faces of all those children, off with their elders, packed baskets, etc! as Douglas Memorial Church members boarded buses for Hershey, Pa., Thursday morning.

Want an example of stamina? Talk with Dr. Frank Cordoza, who, tired of retirement, is back in town and planning to resume his practice ... planning to end his benedict days, too, with a charming widow from Jamaica, L.I.

Thinking of reunions? The Douglass High School Class of 1944 is planning a get-together on Monday, the second, at 1303 Pressman St., at 8 p.m.

PTA OUTING

Members of the Executive Council of the Parent-Teacher Association of Dunbar Junior-Senior High School went down to the shore home of Dr. and Mrs. Bernard Harris, on the Magothy River, Tuesday, for their annual outing.

Their guests included faculty members: Mrs. Vivian Cook, Mrs. Mildred Seaborne, Milton Branson, Charles Brown and council members and their wives and husbands, including Mrs. Henrietta Holloman, Mrs. Cecelia McCloud, the Rev. Mr. and Mrs. Octavius Graham;

Mrs. Georgia Lyle, Mrs. Annie Neal, Mrs. Maggie H. Clones, Mrs. Bernard Harris, Mrs. Eleanor Ross, Mrs. Elvira Wilson; Mrs. Grace Howard, Mrs. Natalie Tilghman, Mrs. Catherine Brooks, Mrs. Ethel-Pierce, Mrs. Gladys Baird and Mrs. Mae Locks.

LES AIDES' PARTY

Les Aides Club closed its season's activities with a snap little party in the club room of Louise Williams, Friday night.

They wined, dined and danced until the wee hours of the morning.

About were Elise Gross, Evelyn Shields, Carrie Sephus, Doris Thrower, Louise Williams, Pearl Fitzgerald, Ruth Starks, Henrietta Bailey and Janice Carter of Washington, all club members; and

Walker Shields, W. M. Toadvine, Charles Carter, Jack Green, Dr. and Mrs. Harold J. Nichols, Edward Fitzgerald, Fred Satterfield of New Jersey, Harold Johnson and Edward Holly.

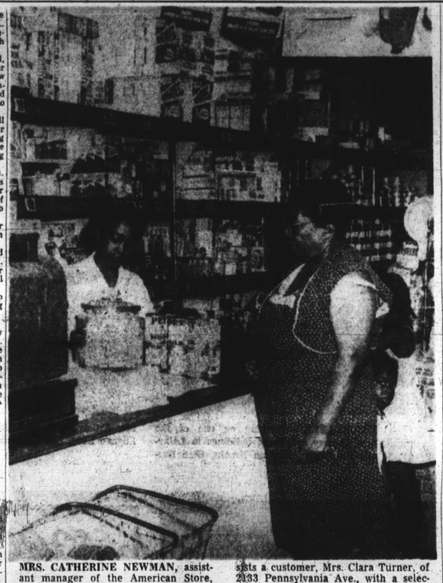

MRS. CATHERINE NEWMAN, assistant manager of the American Store, Pennsylvania Ave. and Bloom St., asks a customer, Mrs. Clara Turner, of 2033 Pennsylvania Ave., with a selection of groceries.

88 family members at Montgomery reunion

Mr. and Mrs. Albert Montgomery of 556 Baker St. held a family reunion in honor of his parents, Mr. and Mrs. Andrew J. Montgomery, Sunday.

Attending the affair were:

Children of the honorees, including:

Mrs. Marthe B. Harmon, Mrs. Eva Johnson, William D. Montgomery, Mrs. Mabel Wilson, Robert J. Montgomery, Mrs. Ethel V. Bell, Charles H. Montgomery and Mrs. Ruth E. Streams;

23 Grandchildren

Grandchildren: Mary Lancaster, Howard Montgomery, Albert Montgomery, Joseph A. Montgomery, Allen A. Montgomery, Herbert Montgomery, AWin Montgomery, Evelyn Johnson, Herbert Montgomery, Lillian Marshall;

Bernice Young, Rudolph Montgomery, Arthur Montgomery, Clarice Montgomery, Louise E. Montgomery, Leroy Taylor, Barbara Montgomery;

Joseph Montgomery, Harry Montgomery, Robert Montgomery, Shirley Bell, Delores Clark and William Montgomery;

Great Grandchildren

Great grandchildren: Andrew Montgomery, Albert Montgomery, Albert Montgomery, Gwendolyn Montgomery, Charles Montgomery, Sandra Montgomery, Shirleen Montgomery;

Bonnie Montgomery, David Montgomery, Charlene Montgomery, Alene Montgomery, Elizabeth Montgomery, Allen Montgomery, Dorothy Montgomery, Arthur Montgomery, Lydia Montgomery, Rudolph Montgomery, Debora Montgomery and Theressa Montgomery;

Raymond Montgomery, Howard Montgomery, Michael Montgomery, Ralph Montgomery, Stephen Montgomery, Carmillan Montgomery, Marcellus Montgomery;

Elizabeth Johnson, Robert Johnson, Theresa Johnson, Philip Johnson, Marie Johnson, Linda Thomas, Johnnie J. Clark, William Montgomery;

Herbert Montgomery, Terry Montgomery, Anita Foot, Allen Montgomery.

In-Laws Attend

In-laws attending the party were:

Judson C. Harmon, Felix Johnson, Theresa Montgomery, Lillie Montgomery, Nellie Montgomery, Desmalayd Bell, Barbara Montgomery, Walter Streams, Cornelius Wilson, Bertha Montgomery, Dorothy Montgomery, Johnnie Clark, Roamina Taylor;

Lillian Montgomery, Esther Montgomery, Norman Montgomery, Daniel Young, Robert Marshall and Herbert Foots.

Motor Club makes tour

Twenty-four members of The Motor Coach Club departed on a week long bus trip.

Stop overs were made at Syracuse, New York, Quebec, Canada and Boston, Mass.

Patricipants in the tour were: Stephen Lecraft, president of the club and organizer of the tour; Mrs. Stephen Lecraft, Mr. and Mrs. William Steward, Johnny Reese, Mr. and Mrs. G. Carter, Mrs. Rosa Steward, Mrs. Dorothy Diggs, Mrs. Sophia Mathis;

Miss Lucy Wilkerson, Mrs. Sadie Ward, Mrs. Mary Jones, Mrs. Madeline Ames, Mrs. Marie Young, Mrs. Virginia Thomas, Mrs. Mary Haskins, Mrs. Edith Warfield;

Mrs. Lillian Nance, Mrs. Carrie Henderson, Mrs. Lucille Johnson, Mack Lebere, Bernice Williams and Mrs. Ida May Moore.

American Stores' prices aid housewives budgets

With fresh green beans at 18 cents a pound, and delicious peaches at 12½ cents a pound, the American Stores, this week, had a variety of food bargains for Baltimore housewives.

The AFRO checked at the store at Bloom St. and Pennsylvania Ave., Thursday. The store, which does more than $1,500 per week in business, is managed by John Dell. Mrs. Catherine Newman is assistant manager.

Mrs. Newman, in charge at the time, was doing a rushing business, but had time to point out the good buys for the week.

Economic Lemons

She said that lemons, at 35 cents per dozen were especially attractive. The store was selling freestone peaches at two pounds for 25 cents and cucumbers at three pounds for 14 cents.

Carrots were attractively priced at two packages for 25 cents. There was a variety of frosted foods at reasonable prices. For instance Seabrook French fried potatoes bore a label of two packages for 29 cents and extra fancy green peas, two packages for 29 cents.

Meats Plentiful

The store also had an supply of economical meats, including pork loin roasts at 49 cents per pound, short ribs of beef at 37 cents per pound and perch fillets and shrimp at 39 cents and 59 cents per pound, respectively.

The store, of course, carried a full line of canned goods, cold cuts, and staple supplies.

Auto tags worth $2.50 are in the AFRO this week. Are they yours?

Maurice Wood marks birthday

Maurice Wood Jr., son of Mr. and Mrs. Wood of 1025 Poplar Grove St. celebrated his second birthday, Sunday, at a party given by the parents.

Guests were:

Myron and Sharon Yates, Elisha and Bromoyn Wallace, Tony Gilliam, Clayton Anderson, Monica Mathews, Valarie Lewis, Toni Burton, Terry Barnes;

Linda Perry, Audrey and Debora Shaw, Jacob and Gregory Cooper, Donald and Ronald Gant, Stanley Bryant, Joan and Marla Davis, Berry Smith;

Ronald and Anthony Gross, Howard Drummond, Frances Smith, Rodney Evans, Charlene Moore, Bernard and Melvin Mackell, Harlen Dabney, Kylis, Brenda, Norberta, Mulverne and Duyon Winborne.

35TH YEARS TOGETHER—Mr. and Mrs. Edward T. Carter of 2127 Madison Ave. celebrated the 35th anniversary of their marriage at a reception in the Blue Room of the York Hotel, recently, by their sons, George E. Carter and William T. Carter, Sr.

Catonsville News

By SAMUEL TORSELL

The Crescent Lodge Elks will celebrate their 6th annual organization-day Sunday with one of the largest ever held here.

The parade will start at 2 p.m., forming at Old Frederick Rd. and Winters Ave. In the line of march will be the Army Legionnaires, Elks and civic organizations.

Open house will be held at the Elks Home all day. Elizah Greene is chairman of the celebration.

ODEN WILLIAMS of Newark, N.J., is spending his vacation here with his relatives.

Mrs. Nettie Williams and her family and Mr. and Mrs. Andrew Prettyman of 703 Appleton St., Baltimore, attended the homecoming rally in Sunday at the West Liberty Methodist Church.

Mr. and Mrs. Andrew B. Watson, 6201 Old Frederick Rd., had as their guests last week Mr. and Mrs. Ashley Aiken of South Carolina and Mr. and Mrs. Edward White of Philadelphia.

The Colored Civic Club held a lawn party Saturday on the lawn of Mr. and Mrs. William Banks, 2 Cargill Ave. for the benefit of the Community Center which is located 200 feet south of Old Frederick Rd.

Leory Smith is president of the club.

THE RECENT SURVEY of the population of Catonsville gave the white population as 23,000 and 5,000 colored residents.

The Belleret Social Club will give a crab feast, Saturday, Aug. 14 at 309 Winters Ave. from 6 p.m. to 12 midnight. Mrs. Delores Clark is president; Miss Harriett Page, secretary and Frank Terrell, treasurer.

Mr. and Mrs. Samuel Singletary, 186 Roberts Ave., have eight sons, three daughters, 36 grandchildren and three great grandchildren.

Samuel and Herbert are members of Elder Michaux's radio choir and Roosevelt is in Mexico.

THOMAS JONES, 36 Bloomingdale Ave., was given a birthday party by his daughters, Mrs. Louise Bowman and Mrs. Leola Watkins last Monday night.

The guests were Mr. and Mrs. William Holly, Mr. and Mrs. William Brooks, Mr. and Mrs. Louise Bowman, Mr. and Mrs. Wade Smith, Mr. and Mrs. James Rheubottom, Mr. and Mrs. Robert Randell and Mr. and Mrs. Robert Watkins.

The Rev. Harry Dixon, pastor of White Rock Church, the choir and congregation will worship at the Morning Star Baptist Church, Sunday at 8 p.m.

THE FOLLOWING are on the sick list:

George C. King, at Provident Hospital.

Samuel Fry, at Ba-Wiba Convalescent Home.

Sylvia Hardy, at Mt. Sinai Hospital.

The Landmark Lodge Masons held installation services Monday night at their temple. The following grand lodge officers officated:

Henry U. Ayars, grand lecturer; Thomas Johnson, grand inspector, and William T. Wallace, grand senior warden.

THOSE INSTALLED were William Foreman, worshipful master; Ira Williams, senior warden; Charles Noakes, junior warden; Aaron Yancy, senior deacon; Donald Queen, junior deacon; Sherman Watts, senior steward;

William A. Fletcher, junior steward; Earl Kelly, filler; Alexis Williams, chaplain; George Matthew, secretary; Samuel Jones, treasurer.

A collation followed the installations. The members of the Martha Chapter Eastern Star were the guests of honor.

Randolph Randall has been selected from the Jackson and Johnson American Legion Post baseball team to play Saturday in the handpicked group of American Legion junior all-stars who will play in Memorial Stadium.

A $5 Lucky Pic is circled in this edition of the AFRO. Is it you?

Soothes Protects Relieves BURNS Minor Irritations Chafe-Scalds-Simple Cuts-Chap Scrapes-Dry Nostrils MOROLINE WORLD'S LARGEST SELLING PETROLEUM JELLY AT 10¢ SAVE THIS WORD ON 25¢ SIZE MOROLINE

Your Grocer looks At all the rest— Takes home Bumble Bee —Finds it best

grocers treat the family with Bumble Bee Salmon, too!

Double Event at HENDIN'S Keeps Her Doubly Busy!

MISS MARY RAGIN

Since early Thursday morning, Miss Ragin and all her co-workers at HENDIN's have been very busy people!

For this is the week in which HENDIN'S is having their great Annual Double-Event—the FINAL SUMMER CLEARANCE in which HENDIN'S entire spring and summer stocks are being sold at BELOW COST prices—and the first Fall Preview in which exciting new Coats, Suits and Dresses for Fall and Winter from the world's most outstanding fashion designers, are being modeled for you by professional live models.

HENDIN customers by the hundreds are flocking to the store for the wonderful Clearance Savings — and for their first glimpse of the new Fall and Winter creations. And Miss Ragin is helping many women to open a charge account at HENDIN'S — so they too can take advantage of this great HENDIN DOUBLE Event—without having to pay cash

CHARGE IT AT AIR-CONDITIONED Hendin's Hollywood Fashions 1725 Pennsylvania Ave. Open Mon., Thurs., Fri., and Sat. Nights

Learn To Dance MAMBO RUMBA TANGO Classes Now Forming PRIVATE SMALL GROUPS ORGANIZATIONS 1 Free Lesson For Appointment Call LATIN-AMERICAN School of Rhythm PL. 2-3992 EVES. PO. 7-7698 Or Call Personally With THE PALMBOURNE CO. 896 N. STEAM ST. BOZ 300

KNOLL • ERWIN LAMBETH • HERMAN MILLER • DUNBAR • WIDDICOMB

MEMORANDUM

Kane, Inc.

THREE-O-FOUR NORTH CHARLES STREET BALTIMORE 1, MARYLAND

"Baltimore's Complete Store for Moderns"

• Interior Planning for Contemporary Home and Offices

QUANTITY	DESCRIPTION OF ITEM	UNIT PRICE	TOTAL

Foam rubber cushions make an important difference in comfort and durability. They're one of many standard features of our exclusive Rattan furniture. Over 200 individual items are always on display.

Salesperson .....

Date ..... 19 .....

MUlberry 5-1116 LExington 9-5054

DRAPERIES • WALLPAPER • PAINTS • FABRICS • FURNITURE • CARPETING

SEE THOMAS JENKINS YOUR NEW REPRESENTATIVE For SINGER Free Lessons Vacuum Cleaners REPAIRS REPOSSESSED SEWING MACHINES All Styles and Prices From $50 to $120 off original price New Machine Guarantee SMALL DOWN PAYMENT EASY MONTHLY TERMS Free Home Demonstration SINGER SEWING CENTER 5414 HARFORD RD. CL. 4-4352

Open daily and Saturday till 5:30 — Mondays and Thursdays till 9

Mitchell's FIRST NAME IN FURS 227 N. HOWARD ST.

Mitchell's are out to double their sales — and we know we have assembled the fabulous values to do it. No matter where you look or compare — here at Mitchell's are savings that are greatest, on the furs that are the finest, in the styles that are the smartest. Save now!

Dyed Muskrat ....$162 - $242
Persian Lamb ....$292 - $462
Sheared Beaver ..$292 - $562
Letout Dyed Muskrat $262-$382
Sheared Raccoon ..$282 - $392
Dyed Mouton
Processed Lamb ..$ 59 - $149
Ranch, Wild and
Silverblu Mink Coats $1592 to $2792

All furs labeled to show country of origin, imported furs Prices plus tax (now only 10 per cent)

MINK STOLES Royal Pastel, Wild, Ranch, Silverblu and Ceruleau Mink. $222

August Fur Sale $10 deposit—15 months to pay

MADE VOWS—Mr. and Mrs. Leonard Turner who were married at St. John Methodist Church, Patapsco Park, on Sunday. The bride is the former Miss Bertha James.

YWCA holds closing event

The Gwynns Falls summer program committee of the Madison Avenue Branch YWCA held the Gwynns Falls closing event, Wednesday, July 28, 1954 at the Gwynns Fallas Park.

The featured event for the day was a field meet, including relays, races, and contests and stargazing.

Other activities included volley ball, softball, pingpong, archery, badminton, nature study, croquet, horseshoes, dodge ball dancing, hiking, newscasts, singing and worship.

A savenger hunt, talent show and party were planned. Dinner was served at 6:00 p.m. by the branch membership committee.

The leadership for the day was:

Leadership

Stargazing, Paul S. Watson, curator of astronomy, Maryland Academy of Sciences and Richard Schimmel, assistant; newscaster, David Glenn, assistant director of industrial relations, Baltimore Urban League; worship leader, the Rev. Edgar W. Ward, minister of Cherry Hill Community Presbyterian Church;

Singing, Mrs. Juanita Hall Davis; croquet, William Stanford; and crafts, Titus Spratley; children's activities, Misses Barbara Garrett, Ruby Ford and Mrs. Camilla ordan Parham.

Officers for the Day were members of the YAGS Club and the sewing class.

This session was last in a series of six held at Gwynns Falls Park each Wednesday.

The Blue Triangle Club of the Branch closed its 1953-54 club year on Sunday, at a gala outing at Fort Smallwood State Park.

Blue Triangle members, families, and friends formed a motorcade of ten cars which left Baltimore early Sunday afternoon for the Park. A variety of activities, including swimming, dodge ball, cards and other games were enjoyed by the picnicers.

A picnic supper was provided by the Blue Triangel Club.

During the afternoon, club members presented a gift to Mrs. Martina Carey, president of the club during the past club year, as an expression of their appreciation for her service.

Members who attended the picnic were:

Mesdames Ethel Keel, Jessye Bailey, Gloria Nick, Martina Carey, Lillian Johnson, Dorothy Cole, Naomi Tomonoc, Beulah Green, Beatrice Carroll;

Mesdames Sadie Sivels, Celestine Anderson, Thelma Stanmore, Margaret Jefferson, who was chairman of the outing and Mrs. Lena Johnson, club adviser.

Clubs

TWIN CITY Members of the club met with the president, Mrs. Ruth Jones, 1954 W. Saratoga St., Wednesday.

The session was the last for the summer season. The club will meet September 1, and will have a tea on Sept. 17 at the Saratoga Street address.

Mrs. Claudine Richardson has been named secretary of the club and Mrs. Arnesa McCray is business manager.

A $5 Lucky Pic is circled in this edition of the AFRO. Is it you?

Wonder Drug Formula Aids Hair Beauty

More are the scientific facts about the one thing that creates long, naturally attractive hair...smooth, soft, growing out rich and healthy:

It all depends on the nature and condition of the scalp. In other words, you can have gorgeous hair like that only if your scalp is able to make it so.

Millions of people are learning this vital fact. They are also learning about Sulfur-8 Hair and Scalp Conditioner and how it beautifies the hair.

The Power of Sulfur-8

Only Sulfur-8 has that special formula with the wonder drug hailed by famous hair and scalp specialists—the new scientific "super-sulfur" called polymilfoda. Of course, Sulfur-8 cannot give you a new scalp, nor make your hair grow or be longer than your scalp will allow, but when used in time it works wonders in building up the looks of the most abused, dry hair to fresh, radiant beauty.

Get Sulfur-8 at the drug store today!

BE RIGHT Easy to use, always dependable. Consult your doctor about your children's aspirin. ST. JOSEPH ASPIRIN FOR CHILDREN World's Largest Selling Aspirin For Children

APEX BEAUTY AND BARBER SCHOOL 1856 PENNSYLVANIA AVE.

For Success Choose BeautyCulture or Barbering

- Every branch of the course Scientifically Taught.
- All Books and Implements are included with the course.
- Our graduates are in constant demand by shop owners.
- Advance Hairstyling Taught To Licensed Beauticians.

Call — Write or Visit Our School For Information

LAfayette 3-1642 MAdison 3-9228

D. COLLINS STOKES, D.S.T. (Trichologist) Consultant on Hair and Scalp Diseases Analysis, Examination, Treatment SERVICE BY APPOINTMENT 2131 W. NORTH AVE., BALTIMORE, MD. Telephone MA. 3-8003

"FLOWERS FOR ALL OCCASIONS" Expertly Arranged Reasonably Priced J. J. CUMMINGS & SONS PHONE: PLAZA 2-1374, 1375, 1376 1123-25 W. BALTIMORE ST. MEMBER FLORIST TELEGRAPH DELIVERY ASSN. NO BRANCH STORES

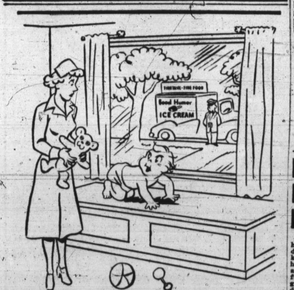

"Aw! Get me a quart instead of one of those little cups."

Wonderful Help for Itching Misery caused by Skin Dryness When loss of moisture—no common or aging skin—causes stubborn, itching torment, Resinol Ointment relieves amazingly. Special medications soothe fiery itch—lanolin oils and softens dry skin—relief follows.

Housework Easy Without Nagging Backache Nagging backache, loss of pep and energy, headaches and dizziness may be due to slow Kidney Function. Doctors say if kidney function is very important to good health, any persistent everyday condition, such as stress and strain, causes this important function to slow down, and many people suffering backache—feel miserable. Minor kidney irritations due to cold or wrong diet may cause getting up nights or frequent passages.

Don't neglect your kidneys if these conditions bother you. Try Doan's Pills, a mild diuretic. Used successfully by millions for over 50 years. It's amazing how many times Doan's give happy relief from these discomforts—help the 15 miles of kidney tubes and filters flush out waste. Get Doan's Pills today!

Enterprise has annual outing

Enterprise Lodge No. 3, Prince Hall affiliation, held its annual husband-wife outing, Sunday, at the home of Mr. and Mrs. Robert McIver on Old Frederick Road, Catonsville.

There were refreshments served throughout the day, and radio and television entertainment. At 5:30 dinner was served.

Guests included:

Messrs. and Mesdames Peter C. Brown, Robert W. Freeman, Benjamin F. Mason, Edward Marshall, Cornelius Milburn, Albert Queen, John H. Murphy Jr.,

Messrs. and Mesdames Nathaniel Peck, Van Lear Redmond, Roney Smith, Warrne Tillery, Joseph S. Tyler, Benjamin Vaughan, Welton Whittington, James T. Walker;

Mesdames Mary Harris, Marion E. Kelly, Nettie E. Gantt, Morphelia Winston, Misses Elsie Owens, Gladys Buchanan, Estelle Thomas;

David E. Myers, C. P. Briscoe, John R. Ford, Clarence Briscoe, Walter Hughes, Daniel B. Julius, Otho Mackay, Roy S. Bond.

William E. Morton is worshipful master of the lodge.

OPENS OFFICES

WINSTON-SALEM, N.C. — Dr. Vermelle Kelly recently opened her offices in the Atlantic Building at the corner of Third and Church Sts., here.

S. Baltimore Notes

By GEORGE W. E. HILL

Seventeen-year-old Geraldine Virginia Boyd, daughter of the Rev. Mr. and Mrs. William R. Chew, of Severn, Md., is the "Southside Personality of the Week."

The young lady is a member of Star of Bethlehem AME Church, Mt. Winans. She attended Edgewood High School in Annapolis and graduated with high honors.

At Bates she won the Merit Award for outstanding leadership in school activities and the Citizenship Medal.

MISS BOYD is the local winner of the essay contest, "Our Liberties Under the American Bill of Rights," sponsored by the American Bar Association and the 1954 winner of the Elks' Oratorical Contest, sponsored by the Annapolis Elks.

In the fall she plans to matriculate at Coppin State Teachers College.

A GROUP of S. Baltimore women met Miss Ruth Brown at the Nurse's Home on Division St. to organize a South Baltimore Provident Hospital Guild.

The meeting opened with prayer by Mrs. Priscilla Baskerville and after a brief talk by Miss Ruth Johnson, explaining the purpose of the meeting, the group elected officers and made plans for a Fashion Show to be held at Leadenhall Baptist Church, Leadenhall St., Sept. 23.

Mrs. Mamie Knox was elected president; Mrs. Elizabeth Parker, general chairman of the Fashion Show; Mrs. Ida Witherspoon, secretary.

Chairmen of other committees elected were Miss Lucy Hammond and Mrs. Dorothy Johnson.

THOSE PRESENT were Mrs. Pauline B. Lee, Mrs. Ida Witherspoon, Ruth Baker, Murray; Mrs. Ruth Brown, Lillian Young, Carolyn Veazey, Maud E. LaForest, Marrow L. Jones, Mrs. Dorothy Johnson, Mrs. Mamie Knox, Mrs. Antoinette Davis, Mrs. Dorothy R. Johnson, Mrs. Corinne M. Procope, Mrs. T. Finch Morris.

Mrs. Priscilla Baskerville, Mrs. Elizabeth Larkins, Mrs. Hattie W. Randolph, Miss Lucy Hammond, Mrs. Della Smith, Mrs. Maggie Fleck and George W. Hill, chairman of publicity.

The next meeting will be held on the lawn of 2520 Huron St.

THE REV. BAYNARD, pastor of Shiloh CC Church, his choir and congregation rendered services at Bethany Baptist Church last Sunday.

The affair was in the interest of Mrs. Bardella Johnson, wife of the host pastor, the Rev. Clinton D. Johnson. Other minister present was the Rev. W. R. Chew, pastor of Star of Bethlehem AME Church and his members.

Mt. Winans Methodist annual carnival was held in the 2600 block Huron St. all last week. This affair is the only one of its kind that gives the young and old people a chance to enjoy themselves.

THE LADIES of the 600 block of Dover St. met at the home of Mrs. Rebecca Brooks, Monday, July 26.

Bertha Wainwright Stevenson, lyric soprano, will give a Sunday Evening "Pops" recital, August 22 at 6 p.m. on the South Lawn of the Madison Ave. Presbyterian Church. Paul Brent will be at the piano.

In case of rain the recital will be held in the church auditorium.

THRIFTY — The savings club met with Mr. and Mrs. Richard Perry, Monday evening.

Attending the session were:

Mesdames Mary P. Davis, Melissa Neal, Josephine Pittman, Lucille Funn, Marie Whaley, Marie Wiggins, Gertrude Blackwell, Mary Sturdivant, Pearl Pemberton;

Messrs. and Mesdames Thelmon Brown, James Garrett; Selmon Brown, Stephen Mathis, James Skinner, and Roy Ward.

The next meeting will be with Mr. and Mrs. Ward at 114 N. Payson St.

Mrs. M. P. Davis is president.

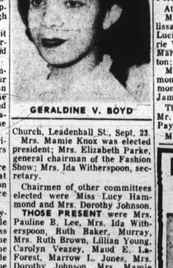

GERALDINE V. BOYD

MISS NORGE—Miss Maude Johnson of Chicago, was the model selected by the Norge Company to demonstrate during a recent promotion campaign. Lincoln Sales Company, 1307 St. Paul St. is the Baltimore distributor for the company.

BOYS! GIRLS! JOIN FRED ASTAIRE'S NEW TALENT CLUB

Only $6 per Month

Have you longed to be behind the footlights to win applause and admiration from everyone? Then this is good news for you! Fred Astaire's new Talent Club offers you the opportunity to participate in the new stage, TV and movies picture productions now going into rehearsal. After a few short hours, you'll take the spotlight, become the center of attraction, win complimentary guests, and take among other awards, first which just about you'll be! NO EXPERIENCE NECESSARY — BE-GINNERS ACCEPTED. Times with America's outstanding tap, ballet and musical comedy artists. Small groups are forming for all ages. Call your nearest Fred Astaire Studio NOW for free audition.

TAP & BALLET DIVISION Fred Astaire 319 N. CHARLES ST. SAratoga 7-8618

Stevenson says linoleum pleasant home beautifier

CYRUS STEVENSON, who owns this well-stocked hardware store, is enlarging the business to include a special linoleum section.

Linoleum can pep up any room, Cyrus Stevenson, who is an expert in this field, will tell you.

Homemakers, who are well acquainted with the usefulness and charm of linoleum flooring for their kitchens, bathrooms and club rooms, have a thrill in store if they will venture into the more formal dining and living room area, says Mr. Stevenson.

Enlarges Service

Mr. Stevenson, one of the city's most successful businessmen; and owner of a hardware store at 2408 Pennsylvania Ave., has acquired the building next door to house a new department specializing in linoleum covering.

He has been serving a large clientele for many years from the hardware store which he will continue to do until the formal opening of the additional department in September.

Expert Skill Needed

Despite the "do it yourself" fad, Mr. Stevenson points out that to lay linoleum so that it will wear as well as look well requires know-how and skill.

In the first place one must know the type of covering required for the type of surface.

In areas where sharp seasonal climatic changes occur, causing wood subfloor movement, Mr. Stevenson advises use of lining felt. Floor areas that will need frequent washings or excessive surface moisture should be installed with waterproof cement.

Priming Required

Where a severe moisture condition exists the subfloor should be primed first and then a cement installed.

All new or sanded floors should be sized before applying paste. Linoleum installed in the same direction as floor boards should have seam protector under seams of linoleum to prevent opening of seams due to climatic changes.

Dusty or porous concrete floors should be primed before installing a paste mat or other tile.

These are just a few of the hints given for laying a floor that will keep its appearance as well as give long service.

Maintenance Hints

Once the floor is laid, it's maintenance is equally important. Use a good liquid cleaner on all types of resilient flooring materials as well as all types of plastic, printed and painted surfaces, Mr. Stevenson advises.

A wax can be used on all types of floors. Then, too floors should be protected by furniture pads and furniture should be wherever concentrated weight occurs.

Added to all of this, linoleum floors and walls are surprisingly low in cost, Mr. Stevenson says. And for those who are handy with their hands, his store will carry materials and tools, and his expert advice to aid in their own floor-wall-laying adventure.

Benefit Clubs guests to hold open house

Open House at the Soldier's Home in Atlantic City will highlight the August 8th train trip of the Benefit Clubs Association of Baltimore to the seashore resort.

The affair is part of the centennial celebration at Atlantic City this season and will be known as Legion Day.

Mrs. V. T. Edmonds, chairman, Bertie Brooks, co-chairman and Clarence F. Powell, director of transportation head the committee in charge of the trip arrangements.

Auto tags worth $2.50 are in the AFRO—this week. Are they yours?

FOREST PARK HANOVER, PA. HOME OF FUN FOR ALL Ride The BERRY-GO-ROUND COASTER • SCOOTER WHIP • PRETZEL • HEYDEY FERRIS WHEEL • BOOMERANG KIDDIE RIDE PICNIC GROUNDS ROLLER SKATING EATS and DRINKS DANCING SHOOTING GALLERY PENNY ARCADE FUN HOUSE • GAMES SKEEBALL • BASEBALL FREE ADMISSION FREE PARKING ALL PICNIC FACILITIES FREE NOW OPEN Write to A. KARST Phone 3-5286 Forest Park, Hanover, Pa.

WHISKEY • GIN • RUM • VODKA ... when you serve mixed drinks, or WHEN YOU DRINK- be Smooth about it... SWITCH TO SQUIRT THE SMOOTH MIXER And if never with drinks Have you tried Switch to SQUIRT NEVER AN AFTER-THIRST COPYRIGHT 1951 THE SQUIRT COMPANY SUBURBAN CLUB CARBONATED BEVERAGE CO., INC. Baltimore • Annapolis OWings 5-0100 COlonial 3-9267

DOTZIT—WITH LANOLIN Recommended for SKIN Irritations, Itches, Insect Bites and Burns. Send $1.00 to the Eilers Co., Dept. 100-A 2306 Greenley Rd., Balto. 15, Md.

$139.00 SAVINGS ON MAHOGANY CHIPPENDALE SOFAS

CUSTOM-MADE in our own shop

Discontinued Fabrics Regularly sold for up to $14 per yard

ONLY ENOUGH FABRIC TO MAKE 32 SOFAS Fabric alone worth MORE than you pay for the sofa.

Regularly Sold For $278! NOW → $139 Actually Half Price!

LAWSON SOFAS available at same low price

No Interest or Carrying Charge For Any Kind of Credit — Take Up To 12 Months To Pay!

• Air Conditioned For Your Comfort!

MINCH & EISENBREY 400 N. Howard St. at Mulberry Open Monday Night 'til 9