RHEUMATISM ACHES and PAINS

Quickly Vanish With RHEUMA-NOX. Thanks to a Doctor's Prescription, you can now relieve those pains and aches that cause you so much discomfort. RHEUMA-NOX drives the uric-acid out of the blood. Try Rheuma-Nox NOW, under a money-back guarantee from ROBINSON'S CUT RATE DRUG STORE, 2139 Pennsylvania Ave., Baltimore, Md.

Liquor Board turns down transfer bid

to render decision on 3 other cases within week

The Board of Liquor Licenses Commissioners turned down one liquor application Thursday and agreed to study three more.

Protests in three of the four cases were filed by the East-side Community Committee. Representatives from the Waldrof Improvement Association filed a complaint against the other.

An application by Lucile W. Clark to transfer a class "B" beer, wine and liquor permit from 171 N. Bond St. to 1641 N. Bond St., was turned down.

Double Transfer

Sidney Stein's application to take over the class "B" permit 1641 from Mrs. Clark was denied.

The double transfer also involved Stein's request to have the license restricted to a class "A" beer, wine and liquor permit.

A total of 216 persons were against the move. About half were present for the hearing. They were represented by Milton B. Allen, attorney.

Seven For, On Hand

Seven persons, including two colored were on hand to speak for the double transfer. In turning down the request it was the board's opinion that "the neighborhood is already adequately served with enough bars."

One of those who testified against the transfer was the Rev. Othello Stanley of St. Matthews Episcopal Church.

He told the board that he was against the move because there were enough bars in the neighborhood.

The Rev. Mr. Stanley declared that more than once he had found liquor bottles on church property.

St. Matthews is within one block of the tavern.

Property Sold

Mrs. Clark filed an application to transfer the permit after the building was sold to a local undertaker.

A petition with 15 names was turned over to the board by representatives for Mrs. Clark and Mr. Stein. Those who voiced an opinion against the move contended that the transfer amounted to the issuance of a new permit.

The Liquor Board agreed to consider the following:

Application to transfer a class "A" beer, wine, and liquor license from 271 Presbury St., to 2785 W. North Ave.

11 Against

One hundred and one residents from the the Waldorf Association, represented by Robert Watts, attorney, protested against the application filed by Harry Randall.

A total of 144 persons were against Marie Bachur's request to change from white to colored trade at 1725 N. Regester St. About 40 persons were for the changeover.

The Board also agreed to consider the 20 Century Bowling Alleys requests for a new class "B" beer and wine permit at 1918-22 Harford Ave.

The application was filed by Wilmer L. Robey, Christopher E. Graham, and Delores Steinbach.

New author

TALLAHASSEE, Fla.—**James F. Condell**, assistant professor of psychology and director of the test service bureau at Florida A. and M. University is the author of a recent article, "The Patient and Professional Worker in the State-Supported Southern Mental Hospitals," published in the Journal of Negro Education.

GOLDENBERG'S

213 N. EUTAW ST. OPEN 10 A.M.

MORE! MEN'S 5.95-6.95 SAMPLE SLACKS AT A FABULOUS LOW, LOW PRICE

$2.50

SIZES 29 TO 42 IN THE ASSORTMENT

This is the way Goldenberg's big buying power seeks home the savings! Get here early for the plums. Many have the extended waistbands, button flap back pockets, and throw's even a selection of breezy tropical weaves.

PARTIALLY DESTROYED—A two-alarm fire which tied up 5 p.m. traffic for almost an hour Wednesday, partially destroyed this three-story apartment at 1211 N. Broadway Wednesday. Owned and occupied by Mrs. Cassie Baughtry, the cause of the fire was unknown. Hundreds turned out to witnesses the blaze which destroyed bedding, clothing and woodwork on three floors.

Frontiers planning 8 special events

Eight special events have been planned for the 13th annual national convention of the Frontiers of America in Washington, July 28-31. Some 2,000 delegates are expected to attend.

According to George C. Fleming, convention chairman, the group will be welcomed by Samuel Spencer, president of the D.C. Board of Commissioners at a ceremony at the District Building 9 a.m. Thursday.

Mr. Spencer will present the key to the city to Dr. Bernard Harris of Baltimore, president of the Frontiers.

The group will then proceed to the Lincoln Memorial where a memorial service will be conducted and a wreath laid at the statue of the Civil War president.

At 2 p.m. Thursday, in the Dunbar Hotel, the Frontiers will award its first research grant for the study of vitiligo, a disease which causes the loss of skin pigmentation. A grant of $10,000 will be awarded to an institution as yet unnamed.

Also scheduled for the meeting is an address by Dr. Joseph G. Gathings, Washington physician, on "Vitiligo Under Scrutiny."

Panel On Integration

Sen. Francis P. Case (R., S.D.) chairman of the Senate District Committee, will speak at a dinner meeting of the group Thursday at 7:30 p.m. in the Raleigh Hotel.

A panel discussion on "Techniques of School Integration" is scheduled for 10 a.m., Friday, at the Dunbar. Participants will be:

Dr. Margaret J. Butcher, member of the D.C. Board of Education; John H. Fischer, superintendent of public education in Baltimore; William S. Schmidt, superintendent of public education in Prince Georges County, Md.; and Furman Templeton, executive secretary of the Urban League in Baltimore.

Fishing, Golf, Dance

Four recreational activities are also on tap during the four-day gathering. On Wednesday a fishing contest will be held for delegates and their wives at Annapolis, Md., and a golf tournament is scheduled for the Langston course.

The Ladies Auxiliary of the Frontiers' Washington Chapter will hold a "hospitality hour" in the Tropical Room of the Dunbar Thursday at 10:30 p.m.

At 11 p.m. Friday the annual convention dance will be held at the terrace room of the National Airport.

Business meetings during the convention will be held at the 12th Street YMCA.

NEW MEMBER—Garrett De Rawlings was elected to the Trustee Board of Morgan Christian Centre at recent meeting. President of Board of Managers of N. M. Carroll Homes, he is also a member of the General Board of Hospitals and Homes of the Methodist Church and president of Methodist Men.

Name Perkins at Provident

Reorganization reported in process

Theodore Perkins has been named assistant administrator at Provident Hospital by the executive committee of the hospital's board of trustees.

Formerly director of the business office, Mr. Perkins will be second in command to John L. Procope who is administrator. Mr. Procpe returned to the hospital last week after a four month absence due to illness. He will, however, only work on a parttime basis until his health permits.

Creation of the post of assistant administrator supports reports that the hospital is undergoing a reorganization.

Edward N. Wilson, chairman of the trustee board, refused to comment on reports that other changes are planned.

Investigation Finished

Meantime, auditors who have been working on business office records at the hospital for the past four months have completed their work.

A $10,000 shortage in accounts was discovered June 23 and resulted in charges of embezzlement being filed against two former employees.

Mrs. Imogene Williams, 26, 1600 Bruce Ct. and Mrs. Mildred Waters, 29, 2300 block Rosedale St., have been released on $5,000 bail each.

The grand jury issued presentments on them to the office of State's Attorney Anselm Sodaro.

Because investigations of the matter are still being conducted, the present charges will be "augmented as more evidence is uncovered," officials reported.

It is reported that since last month auditors discovered an additional $13,000 discrepancy in accounts. Whether charges will be filed in connection with this alleged shortage is now known.

5 patients escape from Crownsville

Five patients escaped from Crownsville State Hospital, Sunday, it was learned. All were residents of Baltimore, according to Dr. Arnold H. Eichert, superintendent of the state mental institution.

None of the men who escaped were said to be criminally insane. Dr. Eichert said. Nor were any reported "dangerous." All had ground privileges at the institution and simply walked off.

Jesse Warren, 47, was reported to have escaped from the hospital around 4 p.m. Sunday. The others escaped Sunday night.

They were listed as Russell Hawkins, 54; James Nelson, 23; Eugene Lambson, 16 and Samuel Case, 15.

Were Hospital Clothing

All were described as wearing hospital clothing.

It was learned Tuesday that the mother of one of the escaped patients has promised to return her son to the institution.

The youth, described as "mentally defective but not dangerous," went to his home in Baltimore after he escaped, it was reported.

All the dangerous patients at the hospital are kept in a Maximum Security Building and are not allowed the freedom of the grounds, Dr. Eichert said.

Dr. Forte hires 2 more attorneys

Two more attorneys have been employed to represent Dr. Allan U. Forte who is expected to go on trial in Criminal Court next month.

Dr. Forte was indicted last week by the grand jury on 12 counts charging that he performed an illegal operation on a 19-year-old white girl, May 22.

The new lawyers employed this week are Joseph Rosenthal and Erwin Ira Ulman who filed their names with the clerk of Criminal Court. They will be associated with Robert B. Watts who was hired as counsel last week.

Also indicted on the same charge with the prominent physical therapist is his receptionist, Mrs. Ernestine Thomas, 31, 2500 block W. Mosher St.

Additional Bail

Both defendants posted additional bail of $2,500 this week, making a total bond of $5,000 for Dr. Forte and $3,500 for Mrs. Thomas.

The orginal bails were set at Northeastern Police Court when the two were arrested. After the grand jury returned indictments, the bail was increased.

Alexander Stark, assistant states attorney, will prosecute the case.

ON PROBATION

Willis Jules, 85, of the 900 block Mount St., was placed on probation without a verdict on Wednesday in Northwestern police court, after Park Police accused him of throwing trash in a playground at Mount and Mosher Sts.

PTA praises naming of Mrs. Johnson

The PTA of the Booker T. Washington Junior High School No. 130 has endorsed the appointment of Mrs. Annette Johnson, as vice principal of the new Junior High School No. 181 to be opened in September.

In a letter to Dr. John N. Fischer, the PTA praised the former vice principal of the school and called the selection an "excellent one."

The letter read in part:

"We have known Mrs. Johnson as a school administrator for the last six years and during that time we can without reservations, say she has always done an excellent job. We have a great respect for her ability as a teacher and principal as well as admiration for the way she has conducted herself and carried out her duties in relation to the pupils, teachers and parents of her school."

Cherry Hill home invaded by bandits

Two armed bandits invaded a Cherry Hill home on Thursday, tied up a baby sitter, threatened a housewife, and walked out with $107.

The robbery was staged at the home of Mr. and Mrs. Samuel Adams of the 1000 block Cherry Hill Rd., shortly after 8 a.m. in the house at the time were Mrs. Helen Adams, 28, and Fredia Greer, 14, the baby sitter, also of the 1000 block Cherry Hill Rd.

Police said the bandits rang the bell and when the girl answered they forced her to the rear bedroom where they found Mrs. Adams in bed.

Tied With Sheet

After tying the girl's hands and feet with a bed sheet, the bandits warned Mrs. Adams to keep quiet while they searched the room until they found the money.

The bandits escaped in a dark colored car which had been observed in the neighborhood, several hours before the robbery. Mrs. Adams is employed in a Brooklyn brick factory.

FREE

At ALPERSTEIN'S *For A Short Time Only*

this beautiful Belgian pure linen pre-stamped

DINNER CLOTH

with 8 full sized napkins

worth $30.00 (When embroidery is completed)

with the purchase of the world's most advanced AUTOMATIC sewing machines

the NECCHI BU MIRA or ELNA supermatic

NECCHI SEWING CIRCLE ELNA

WITHOUT ATTACHMENTS . . . you can do everything from simplest repairs to beautiful finished garments . . . sew the sheerest and heaviest fabrics . . . sew on buttons, make buttonholes, monograms, mend and darn, blindstitch hems, sew straight and zig-zag and make dozens of beautiful embroidery stitches AUTOMATICALLY . . . even without touching the machine.

You can own one of these automatic machines for as little as $1.25 per week . . . models start as low as $98.95 for the NECCHI Straight-stitch Model BC.

• FREE HOME DEMONSTRATION • LIBERAL TERMS

Call Saratoga 7-5235

ALPERSTEIN'S DEPARTMENT STORES 1331 W. BALTIMORE ST. *The Store That Keeps Its Friends*

*The *Penn Optical Service is COMPLETE, embodying the FIVE ALL-IMPORTANT values in eye comfort and visual efficiency - - -*

INTELLIGENT CONSULTATION
*SCIENTIFIC EXAMINATION
EXPERT PRESCRIBING
EXPERT FITTING
COURTEOUS SERVICING

PENN OPTICAL CO.

1525 PENNSYLVANIA AVE. LA. 3-6359
520 N. GAY STREET DI. 2-1414

Sure as it's always cooler in the shade...

In the cool, cool shade, you always warm up to a cool, cool drink made with Seagram's 7 Crown! From the first taste, you're sure it's a great, great whiskey. It *has* to be to go on being America's favorite whiskey year after year.

Say Seagram's and be Sure

Seagram-Distillers Corporation, New York City. Blended Whiskey. 86.8 Proof. 65% Grain Neutral Spirits.

MAN, IT'S HOT—No further explanation needed in this picture of Officer Daniel L. Chaffin of the 2700 block Fisk Rd., Cherry Hill, newest officer assigned to the local Traffic Division. The officer completed his training on Saturday, a week ago and was assigned to traffic the following Monday. He directs traffic at Light and Hanover Sts. The thermometer was hovering in the 90's when he mopped his brow.

PROUD OF HER PLANTS is Mrs. Frances Thompson of 2913 Baker St. Her front garden and porch plants include hydranias, wax begonia, and globe arbitae. Husband is Ceasar Thompson, a welder. In raising flowers, Mrs. Thompson tries to pattern after her mother, Mrs. Fannie Gales, a frequent visitor from Southern Maryland.

GREETINGS ARE EXCHANGED between the Rev. W. N. Stokes, pastor of New Hope Baptist Church, and two of his parishoners, Mr. and Mrs. William White of the 500 block Pulaski St. The Rev. Mr. Stokes started the church 22 years ago on McCulloh St. It has been at Dolphin St. and Harlem Ave. for approximately three years.

PRELUDE TO PAINTING —, Ralph Small, 31, of 2004 Smallwood St., is burning the paint from a home at 2404 W. Lafayette Ave., before applying fresh paint. He has been a painter for 15 years and learned the trade through actual experience. His most difficult job is overhead painting.

SERVICE MAN'S FAMILY—Mrs. Leola Mae Hopkins of 3004 Brighton St. with Marlene, 16; John Jr., 3; and Van, 2. Daddy is Sfc. John L. Hopkins serving with a band in Korea.

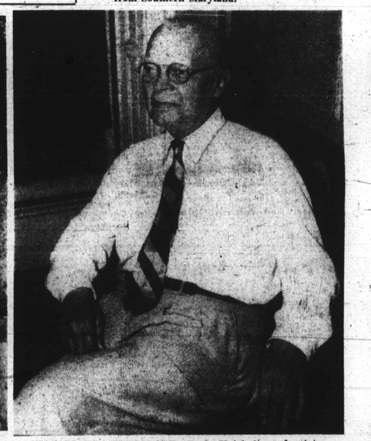

VICTORIOUS CANDIDATE—Truly Hatchett, real estate dealer of 2026 Druid Hill Ave. was nominated in the primary election as a 4th District candidate for the House of Delegates on the Democratic ticket.

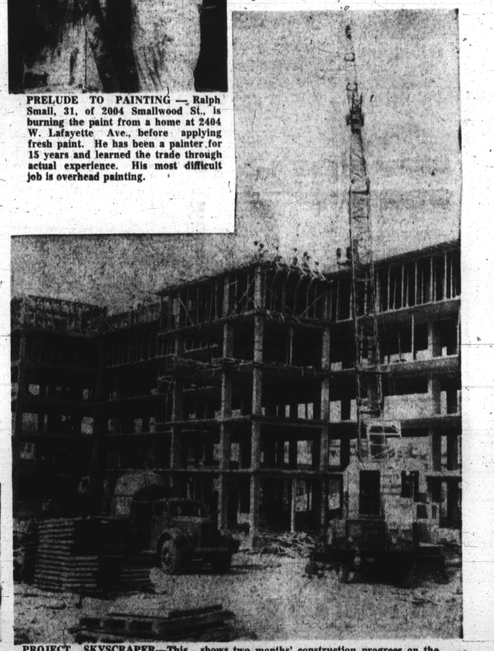

PROJECT SKYSCRAPER—This shows two months' construction progress on the Lafayette Courts housing project in East Baltimore.

NAVAL ACADEMY WORKERS CITED for 40 years' government service. Letters of commendation signed by the Secretary of the Navy were awarded them by Vice Admiral C. Turner Joy, center, the Academy superintendent. Employees are Harold J. Hannon, steward; Charles E. Branzell, baker; Robert Chase, utilityman of 413 Chesapeake Ave., Eastport, Md.; and Leon O. Turner, cook, of 527 Fourth St., Annapolis. Chase and Turner spent several years in the Navy during World War I.

HEAT CURE—From 10:30 to 12 noon Monday through Saturday, children in the Gilmor Homes area have every opportunity to beat the summer heat wading in the Gilmor Center pool at Mount and Laurens Sts. The pool is reopened in the afternoons at 3. The youngsters are supervised by Mrs. Hattie B. Smith.

HOMEWORK—As an instructor at School No. 451, Leroy Flannagan of 2308 Montebello Ter., spends ten months out of the year assigning homework to his students. Away from school he catches up on a little of his homework, planting trees around his new home while on vacation. He is setting out a group of oak trees.

POOL WIZARD—While playmates David Tate of 1428 N. Mount St., and Michael Rae, 1425 Bruce St., look on, Wayne Washington of the 1800 block Lorman St. tries to make a difficult shot on the pool table at the Gilmor Homes playground. The three youngsters tried to beat the heat recently by spending part of their time in a nearby wading pool.