VOLUNTEER WORKERS—Members of School No. 122 recreation staff, Ezra Murdock, extreme left; Sam Lee, John Eubanks and Clarence Brooks are responsible for outlining the efficient softball program now in operation at the playground. They are assisted by Daniel Dorsey.

Recreation News

McABEE PLAYGROUND

McAbee Playground held its annual celebration of "Play Day" on July 9. The afair was an all-day event with children participating in races, games, and contests.

The program began with a "Bean Bag Throw" contest in the five to nine age group. Winners were:

First, James Dorsey; second, Eugene Farr; third, Yvonne McCormick and fourth, Doretha Morris.

Winners in the 10 to 12 age group were: first, Wallace Shore; second, Clinton Crockett; third, Betty McNeil, and fourth, Barbara Bradford.

Games

"Snatch Club" was played with Melvin Burrell officiating.

The winning team was composed of Walter White, James Price, Yvonne McCormick, Earl Parker, Margaret Murray and Eugene Wilson.

"Charley Over the Water," "Drop the Handkerchief," "Two Deep," "Midnight," "Leap Frog" and "Duck, Duck, Goose," were also played by the group.

Races

The races for the day included a "Potato Race" for girls 10 years old and under, with Loretta Wagoner as winner, Mary Wagoner, second; Yvonne McCormick, third; and Shelbe Stanley, fourth.

For boys 10 years and under the winners were Sherman Blue, James Rogers, Vernon Fields, and Walter White.

In a 30-yard dash race for boys eight years and under the winners were Marvin Thomas, Frank Johns, and Walter Brown.

40-Yard Dash

The 40-yard dash for boys 10 years and under was taken by James Rogers, Vernon Fields, Weldon Carr, and Sherman Blue.

The 50-yard dash for boys 12 The 40-yard dash for boys 10 years old and under was won by Johnny Johnson, George Hoell, Radcliffe Hicks, and Leon Horsey.

Leaders in charge of the accivities were Miss Ora Pullen, Miss Roberta Woodlon and Robert Carr. Mrs. Hattie B. Smith is director.

Madera Blackberry! Of course! Tastes just like big, juicy berries picked fresh off the bush, because we follow Grandma's old-time recipe, step by step! Makes lip-smacking mixed drinks! Heavenly over ice cream and with pie or fruit salad. Made in Maryland—loved from coast to coast!

ALL-STAR WINNERS—Leroy Bess, extreme left, and John Broadway smile happily at Edward Fincke, local sales manager for the Schmidt Baking Co. after the boys won Rawlings big-league professional gloves in company's recent All-Star contest.

BASEBALL REGISTRY

NATIONAL LEAGUE

Brooklyn Dodgers — Jackie Robinson, left fielder; Junior Gilliam, second baseman; Roy Campanella, catcher; Don Newcombe, pitcher.

Chicago Cubs — Gene Baker, second baseman; Ernie Banks, shortstop.

Cincinnati Reds — Charles Harmon, third baseman; Nino Escalera, utility.

Milwaukee Braves — Bill Bruton, centerfielder; Hank Aaron, leftfielder; Jim Pembleton, utility; Charley White, catcher.

New York Giants — Willie Mays, centerfielder; Monte Irvin, leftfielder; Hank Thompson, third baseman; Ruben Gomez, pitcher.

Pittsburgh Pirates—Curt Roberts, second baseman.

St. Louis Cardinals — Brooks Lawrence, pitcher.

AMERICAN LEAGUE

Chicago White Sox — Minnie Minoso, leftfielder.

Cleveland Indians — Larry Doby, centerfielder; Al Smith, leftfielder-third baseman; Dave Hoskins, pitcher; Dave Pope, utility outfielder.

Philadelphia Athletics — Vic Power, centerfielder.

Lafayette Bowling results

RESULTS

NO. 1—Lindsay, 71, 83, 75; Bennett, 81, 83, 78; Smith, 85, 102, 97; Meekins, 86, 105, 107; Woodfolk, 133, 124, 112.

Hawthorne, 80, 88, 72; Johnson, 89, 98, 90; Simpson, 106, 93, 98; Dulaney, 106, 83, 84.

NO. 2—West, 98, 85, 77; Blind, 75, 75, 75; Martina, 78, 90, 72; Lowe, 109, 97, 82; Dean, 118, 106, 116; Hill, 112.

NO. 3—Martina, 78, 90, 72; Lowe, 109, 97, 82; Dean, 118, 106, 116; Hill, 112.

NO. 4—Blind, 75, —, —; Greene, 97, 97, 108; Murdock, 102, 108, 100; Fowlies, 96, 91, 82; Williams, 104, 106, 123; Howie—, 108, 12.

NO. 5—Fye, 81, 79, 80; Caution, 105, 94, 108; M. Hill, 87, 127, 92; Barber, 98, 77, 111; W. Hill, 104, 98, 88.

NO. 6—Blind, 85,85,85; Mattrew, 79, 93, 113; Burgess, 86, 81, 88; Parrish, 82, 100, 90; Brooks, 138, 127 112.

NO. 8—H. Tucker, 100, 88, 81; Harper, 91, 105, 106; Branch, 102, 105, 100; J. Tucker, 101, 98, 99; Blind, 85, 85, 85.

NO. 7—Blind, 75, 75, 75; M. Boyd, 94, 95, 85; A. Boyd, 98, 81, 85; Bennett, 113, 87, 110; High 115, 103, 113.

NO. 6—Blind, 75, 75, 75; Blind, 75, 75, 75; Reid, 103, 94, 109; Clayton, 113, 101, 98; Marshall 86, 88, 81.

Summer League
Team Standings

TEAM	W	L
No. 10	19	2
No. 7	15	6
No. 8	13	8
No. 9	12	9
No. 1	12	9
No. 5	11	10
No. 4	11	10
No. 3	4	17
No. 2	4	17
No. 6	1	19

Monday Summer League
Team Standings

TEAM	W	L
Bentalou Scrubs	12	3
Bums	8	7
Ducks	7	8
Slaters	3	12

RESULTS

DUCKS—Massey, 92, 85, 74; Blind, 85, 85, 85; Blind, 85, 85, 85; Rice, 80, 101, 96; Butler, 111, 125, 114.

BUMS—Blind, 85, 85, 85; Baylis, 80, 99, 77; Barber, 94, 88, 96; Pratt, 99, 82, 103; Jenkins, 118, 131, 112.

SCRUBS—Blind, 85, 85, 85; Blind, 85, 85, 85; Guest, 103, 85, 125; Hall, 87, 81; Thornton, 70, 125, 106.

STARTERS—Blind, 85, 85, 85; McLeod, 88, 119, 96; Blind 85, 85, 85; Blind, 85, 85, 85; Sherrod, 88, 95, 81

Saturday Men's Summer League
Team Standings

TEAM	W	L
Nite Hawks	13	2
Greenway Hawks	7	5
Corvettes	4	8
Rollers	3	12

RESULTS

ROLLERS—Poulson 91, 80, 96; Blind 85, 85, 85; Blind, 85, 85, 85; Blind, 85, 85 85; Blind, 85, 85, 85.

NITE HAWKS—Freeman, 96, 85, 101; Moore 101, 86, 99; Pinkney, 93, 87, 97; Boone, 9, 87, 120; Rollins, 85, 85, 85.

CORVETTES — Blind, 85 85, 85; Dean, 129, 114, 133; Thompson, 91, 105, 108; Brown, 106, 114, 108; Chase, 83, 102, 81.

GREENWAY HAWKS—M. Logan, 109, 118, 93; Young, 82, 103, 85; W. Logan, 89, 94, 105; Curtiss, 107, 95, 98; Conway, 103, 101 93.

GETS PROBATION

Mrs. Gladys Williams, 32, of the 2500 block Calverton Heights Ave., was placed on probation without a verdict on Tuesday in Northwestern police court on a charge of assaulting and cutting Clarence Williams.

1st... by far

IN TOTAL SALES TOTAL POWER ESSO EXTRA OUTSELLS ALL "PREMIUMS"

New "Total Power" Esso Extra is breaking all past sales records...far outsells every other premium gasoline because it's the best you can buy!

Esso — First in sales of both premium and regular gasoline in the area where Esso products are sold

Your sign of "Happy Motoring"

ROLLER SKATING

Maryland's Largest and Smoothest Floor—20,000 Sq. Ft.

AIR CONDITIONED — LIVE ORGAN MUSIC

Summer Schedule:

WEDNESDAY, THURSDAY, SATURDAY & SUN. 8-11 P.M.

Admission - 50c Clamp Skates Free Shoe Skates Rentals

COLISEUM

MARYLAND'S LARGEST ROLLER RINK

There's nothing like a Boh!

The difference is satisfying flavor

Here comes pleasure! Light and dry, sure. But the real *difference* is satisfying flavor. That's why all Baltimore goes for ice-cold Boh—because its flavor quenches your thirst quickly, tastes so good all the way down.

TUNE IN MR. BOH'S SHOWS:
Tuesday—Wrestling with Bailey Goss 10:00 P.M., Channels 2 and 5
Monday to Friday—National Sports Parade 11:03 P.M., Channel 2
Sponsors of Baltimore Orioles on TV and Radio

NATIONAL BOHEMIAN

"Oh boy—what a beer"

NATIONAL BREWING COMPANY, BALTIMORE 24, MD.

36 teams score victories in 19 Rec Bureau leagues

A total of 36 ball games were scheduled in 19 Bureau of Recreation Leagues for the week ending July 14. Of that number, 13 of the games played were baseball.

Victories were earned by the following:

BASEBALL

MONUMENTAL "A" UNLIMITED PLAYOFFS

Rockets 9, Dolphins 9 (tie)
Pelt Office 18, Howell's A.C. 7

MONUMENTAL "A" CONSOLATION TOURNAMENT

Westside Eagles 7, Cherry Hill Tigers 0 (forfeit)
Walbrook C.C. 8, Easterwood A.C. 8 (seven innings to be completed)

MONUMENTAL INTERMED.

Junior Black Caps, 10, Club Orleans Rockets 6
Walbrook C.C. 9, Cherry Hill Rockets 4

CHERRY HILL INTERMED.

Rockets 13, Bisons 1

INTRACITY JUNIOR LEAGUE

Club Orleans Rockets 7, Buffaloes, 0 (forfeit)
Club Orleans Rockets 7, N.W. Police Boys Club 0 (forfeit)

WEST BALTIMORE MIDGET

Piedmont Tigers 8, Buffaloes, 5

CHERRY HILL MIDGET

Orioles 7, Tigers, 4
Knicks 8, Junior Saxons 2
Hawks 7, Junior Saxons 0 (forfeit)

EAST BALTIMORE MIDGET

Cubs 7, Cardinals 4
Dodgers 5, Orioles 1

SOFTBALL

INDEPENDENT UNLIMITED

Western Maryland Dairy A.C. 7, Maisch's All Stars 6
Cherry Hill Trotters 10, N.W. Police Boys Club 8
Martin Jets 6, Pythons 4

INDUSTRIAL AND COMMERCIAL LEAGUE

Park's Sausage 13, Social Security 5
Crown Cork and Seal 15, Martin Jets 2

W. BALTIMORE UNLIMITED

Dodgers 10, Hurricanes 7
Churchill Ambassadors 7, H and H Rams 0 (forfeit)

INTERPROJECT UNLIMITED

Brooklyn 7, Somerset 0 (forfeit)
Cherry Hill 7, O'Donnell Hgts. 0 (forfeit)
Parks Sausage 7, Ritz A.C. 0 (forfeit)

CROSS CITY INTERMEDIATE

Dodgers 2, Tomahawks 0
New Era Yanks, 10, East Dukes 9

CHERRY HILL EASTERN

Rockets 10, Terps 5
Knicks 14, Bisons 13

CHERRY HILL JUNIOR

Rainbows 14, Sea Gulls 8
Saxons 17, Kings 1

EASTERWOOD JUNIOR

Easterwood Jets 7, Buffaloes 0 (forfeit)
New Era Yanks 7, N.W. Police Boys Club 0 (forfeit)

EAST BALTIMORE GIRLS JR.

Strollerettes 2, Corvettes 0 (forfeit)

EAST BALTIMORE GIRLS

Dominoes 15, Cherettes 11

Beginning Sunday, July 18, through Friday, July 23, 33 games will be played in 19 leagues.

The schedule is as follows:

SOFTBALL SCHEDULES

SUNDAY, JULY 18—Industrial and Commercial Unlimited League—Chap's Transfer Comets vs. Martin Jets, 1 p.m. Easterwood; Crown Cork and Seal vs. Social Security, 11 a.m., Easterwood

West Baltimore Unlimited League — New Era Yanks vs. Hurricanes, 3 p.m., Easterwood; Dodgers A.C. vs. Churchill Ambassadors, 1 p.m., Easterwood.

UAW-CIO Unlimited League—Local 344 vs. Local 738 Royals, 11 a.m., Clifton; Local 239 vs. Local 738 Indians, 11 a.m., Patterson Park.

MONDAY, JULY 19 — Cross City Intermediate League — Dodgers vs. New Era Yanks, 6:15 p.m., Easterwood; New Era Yanks vs. Casonova Dukes, 6:15 p.m.

Cherry Hill Eastern Junior League — Dodgers vs. New Era Yanks, 6:15 p.m., Easterwood; New Era Yanks—Casonova Dukes, 6:15 p.m.

Cherry Hill Eastern Junior League — Dodgers vs. New Era Yanks, 6:15 p.m., Cherry Hill; Bisons vs. Terps, 6:15 p.m.; Cherry Hill

McCulloh Community Center Junior League—Junior Athletics vs. Sioux, 5:30 p.m., P.S. No. 122.

Cherry Hill Girls Junior League—C.A.G.'s vs. Dominoes, 6 p.m., Cherry Hill Community Center; Excelsiorettes vs. Cherettes, 4 p.m., Cherry Hill Community Center.

TUESDAY, JULY 20 — Baltimore Interclub Unlimited League—Parks Sausage vs. Crown Cork and Seal, 7:30 p.m., Druid Hill No. 5.

McCulloh Community Center Junior League—Eagles vs. McCulloh Juniors, 5:30 p.m., P.S. No. 122.

East Baltimore Girls Junior League—Strollerettes vs. Crickettes, 6 p.m., McKim; Starlettes vs. Corvettes, 4 p.m., McKim.

WEDNESDAY, JULY 21 — Easterwood Junior League—Easterwood Jets vs. New Era Yanks, 6:15 p.m., Easterwood; Dodgers A.C. vs. Buffaloes, 6:15 p.m., Easterwood 1;

McCulloh Community Center Junior League — McCulloh Juniors vs. Sioux, 5:30 p.m., P.S. No. 122.

Cherry Hill Girls Junior League—Dominoes vs. Excelsiorettes, 4 p.m. Cherry Hill Community Center; Cherettes vs. C.A.G.'s, 6 p.m., Cherry Hill Community Center.

THURSDAY, JULY 22 — Independent Unlimited League — Maisch's All Stars vs. Pythons, 6 p.m., Druid Hill; Northwest Police Boys Club vs. Western Maryland Dairy, 7:30 p.m., Druid Hill; Martin Jets vs. Cherry Hill Trotters, 8 p.m., Druid Hill.

Interproject Unlimited League —Cherry Hill vs. Brooklyn, 6:15 p.m., Cherry Hill; Douglass vs. Armistead Gardens, 6:15 p.m., Clifton.

Cherry Hill Western Junior League—Sea Gulls vs. Rainbows, 6:15 p.m., Cherry Hill; Kings vs. Saxons, 6:15 p.m. Cherry Hill.

McCulloh Community Center Junior League—Eagles vs. Junior Athletics, 5:30 p.m., P.S. No. 122.

East Baltimore Girls Junior League—Strollerettes vs. Starlettes, 6 p.m., P.S. 298; Crickettes vs. Corvettes, 4 p.m., P.S. 298.

FRIDAY, JULY 23—West Baltimore Unlimited League—New Era Yanks vs. Churchill Ambassadors, 6:15 p.m., Easterwood.

Baseball Schedules

SUNDAY, JULY 18 — Monumental "A" Unlimited Championship Playoffs—Dolphin A.C. vs. Post Office, 3:30 p.m., Druid Hill; Rockets vs. Howells A. C. 3:30 p.m., Druid Hill.

Monumental "A" Unlimited Consolation Tournament — Easterwood A. C. vs. Westside Eagles, 1 p.m., Druid Hill.

MONDAY, JULY 19—Intracity Junior League — Buffaloes vs. Club Orleans Rockets, 6 p.m., Druid Hill.

TUESDAY, JULY 20 — West Baltimore Midget League—N.W. Police Boys Club vs. Gay Flames 6 p.m., Druid Hill; Buffaloes vs. Piedmont Tigers, 6 p.m., Carroll.

Cherry Hill Midget League—Junior Saxons vs. Orioles, 6 p.m., Cherry Hill; Tigers vs. Hawks, 6 p.m., Cherry Hill.

WEDNESDAY, JULY 21—Monumental Intermediate League—Junior Black Caps vs. Walbrook C.C., 6 p.m., Druid Hill; Cherry Hill Rockets vs. Club Orleans Rockets, 6 p.m., Cherry Hill.

Cherry Hill Intermediate League—Bisons vs. Cardinals, 6 p.m., Cherry Hill.

THURSDAY, JULY 22—Intracity Junior League—Knox Greys vs. Buffaloes, 6 p.m., Druid Hill.

East Baltimore Midget League—Cubs vs. Orioles, 6 p.m., Clifton; Dodgers vs. Cardinals, 4 p.m., Clifton.

Amateur Baseball Standings

Unlimited Leagues

MONUMENTAL "A" PLAYOFFS

	W	L	Pct.
Post Office	1	0	1.000
Howell's A.C.	0	1	.000
Dolphins	0	0	.000
Rockets	0	0	.000

MONUMENTAL "A" CONSOLATION TOURNAMENT

	W	L	
Westside Eagles	1	0	1.000
Cherry Hill Tigers	0	1	.000
Walbrook C.C.	0	0	.000
Easterwood A.C.	0	0	.000

Intermediate Leagues

MONUMENTAL

	W	L	
Walbrook C.C.	2	0	1.000
Jr. Black Caps	1	0	1.000
Cherry Hill Rockets	0	1	.000
Club Orleans Rockets	0	1	.000
Baltimore Dodgers	0	1	.000

CHERRY HILL

	W	L	
Rockets	5	1	.833
Braves	3	2	.600
Bisons	3	3	.500
Cardinals	0	5	.000

Junior Leagues

INTRACITY

	W	L	Pct.
Club Orleans Rockets	3	0	1.000
Knox Greys	2	1	.667
Buffaloes	2	2	.500
N.W. Police B.C.	0	6	.000

Midget Leagues

WEST BALTIMORE

	W	L	Pct.
Piedmont Tigers	1	0	1.000
Buffaloes	0	1	.000
Gay Flames	0	0	.000
N.W. Police B.C.	0	0	.000

CHERRY HILL

	W	L	Pct.
Knicks	2	0	1.000
Orioles	1	0	1.000
Hawks	1	1	.500
Tigers	1	1	.500
Jr. Saxons	0	3	.000

Amateur Softball Standings

Unlimited Leagues

INDEPENDENT

	W	L	Pct.
Cherry Hill Trotters	3	0	1.000
Martin Jets	3	1	.750
Pythons	2	1	.667
N.W. Police B.C.	1	3	.250
W. Md. Dairy A.C.	1	3	.250
Maisch's All Stars	1	3	.250

Industrial And Commercial (Second round winner, Park Sausage)

	W	L	Pct.
Parks Sausage	4	0	1.000
Crown Cork and Seal	2	1	.667
Martin Jets	1	2	.333
Chap's Transfer	1	2	.333
Social Security	0	3	.000

WEST BALTIMORE

	W	L	Pct.
New-Era Yanks	3	0	1.000
Hurricanes	3	1	.750
Dodgers A.C.	2	1	.667
Churchill Amba'drs	1	3	.250
H and H Rams	0	4	.000

UAW-CIO

	W	L	Pct.
Local 738 Indians	3	0	1.000
Local 344	2	1	.667
Local 738 Royals	1	2	.333
Local 239	0	3	.000

INTERPROJECT

	W	L	Pct.
Armstead	4	0	1.000
Brooklyn	3	1	.750
O'Donnell Heights	2	2	.500
Cherry Hill	2	2	.500
Douglass	1	2	.333
Somerset	0	5	.000

BALTIMORE INTERCLUB

	W	L	
Crown Cork and Seal	5	1	.833
Parks Sausage	4	2	.667
Local 738 Indians	1	3	.250
Rita A.C.	1	5	.167

Intermediate League

CROSS CITY

	W	L	Pct.
New Era Yanks	1	0	1.000
Dodgers	1	0	1.000
Tomahawks	0	1	.000
Casonova Dukes	0	1	.000

CHERRY HILL EASTERN JR.

	W	L	
Knicks	4	1	.800
Terps	2	3	.400
Bisons	1	2	.333
Rockets	1	2	.333

CHERRY HILL WESTERN JR.

	W	L	Pct.
Saxons	4	0	1.000
Rainbows	3	1	.750
Kings	1	3	.250
Sea Gulls	0	4	.000

EASTERWOOD JUNIOR

	W	L	
Dodgers	2	0	1.000
Easterwood Jets	1	1	.750
Raiders	1	1	.500
New Era Yanks	1	1	.500
Buffaloes	1	2	.33
N.W. Police B.S.	0	3	.000

EAST BALTIMORE JR. GIRLS

	W	L	
Starlettes	2	0	1.000
Strollerettes	2	0	1.000
Corvettes	0	2	.000
Crickettes	0	2	.000

CHERRY HILL JR. GIRLS

	W	L	
Dominoes	1	0	1.000
Cherettes	0	1	.000
C.A.G's	0	0	.000
Excelsiorettes	0	0	.000

WELL, IT'S OKEY—Roy Campanella and Brooklyn Manager Walter Alston take stock of the injured hand which the catcher had feared would bring his baseball career to a premature end. Assured by Long Island Hospital specialists that the numbness, of which Roy complained, was no more than a normal reaction to the surgery he underwent for removal of bone chips, Campy and Alston ponder the digits and breathe a sigh of relief.

Straighten your hair in 10 minutes! with KONGOLENE

YOU GET A WATER-PROOF JOB AND YOUR HAIR STAYS STRAIGHT FOR 20 DAYS OR MORE

KONGOLENE IS THE ORIGINAL HAIR STRAIGHTENER AND STILL LEADING AFTER 40 YEARS...

For straightening shorter strands (up to 4 inches) ask for Kongolene at any drug store. Use only as label directs.

If your druggist cannot supply you order direct from

KONGO CHEMICAL CO., INC. 20A West 124th St NEW YORK.

WINNERS of 2 Oriole tickets each!

Fourteenth weekly contest, ending July 2

Tickets to these 750 winners are in the mail. Their winning entries will be considered for the major prizes shown at right.

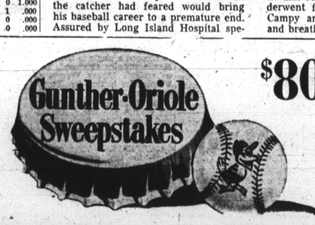

$80,000 in PRIZES

★ 36,000 ORIOLE TICKETS 1500 every week—two to every winner!

★ 6 CHEVROLET CORVETTES (One every 4 weeks—delivered thru Park Circle Motor Co.

★ INTERNATIONAL HARVESTER REFRIGERATOR
★ ADMIRAL TV SETS ★ CAMFIELD TOASTER
★ GRUEN WATCHES ★ ROTO-BROIL ROTISSIES

You too can win! Enter as often as you like every week! Win every week!

EVERY entrant will receive a 7X9 inch full-color picture of the Oriole team!

William Aaronson, 6403 Paul Mall Rd. Lilling Abey, 2863 Kinsey Av. Wm. S. Axard, 2602 Huntington Av. John Adams, 821 Hollins St. Virginia Adams, 1413 Mt. Dr. Orpha Adams, 2411 Druid Hill Av. Matthew E. Agnew, 3046 Dolphin St. Mrs. Arthur Alston, 1329 Beechwood Rd. Lawrence R. Albrecht, 3406 Mayberry Fred Aldridge, 1016 Brighton St. Mrs. Ella Allen, 1000 Druid Hill Av. Bar Allentoun, 403 Saint St. Mary Belle Allen, 3941 Lowndes Av. Jesse Alston, 2013 Druid Hill Av. Mildred Amons, 119 S. Monastery Av. Mrs. Arthur Anderson, 1329 Beechwood Rd. Mrs. Arthur Anderson, 1329 Beechwood Rd. Harry J. Anderson, 4407 Kevin Av. Frank W. Andrews, 2223 Eutaw Pl. Frank W. Antkowiak, 3847 Benton Av. Edward Appel, 820 N. Linwood Av. Mrs. Ethel Arbaugh, 1000 Mt. St. Mrs. E. E. Arbaugh, 4014 Arbaugh Av. Mrs. Ruth Arbaugh, 4014 Arbaugh Av. Rudy Arena, 304 E. Preston St. Mrs. Ethel Armstrong, 1000 Mt. St. Raymond J. Arnold, 4000 Garrison Blvd. Robert Atkinson, 2510 W. Baltimore Mrs. Ethel Atkinson, 1000 Mt. St. Anne Augustine, 2015 Pennsylvania Ave. Mrs. Augustine, 2015 Pennsylvania Ave. Mrs. Ethel Ayres, 1000 Mt. St.

What's the good word?

Mrs. Edwin E. Bachmann, 518 Northwood Dr. Bernice Bachman, 2000 Smith Av. Mrs. Ethel Bailey, 1000 Mt. St. Mrs. Ethel Bailey, 1000 Mt. St. Pearl Bailey, 506 N. Conkling St. Mrs. Ethel Baker, 1000 Mt. St. Alva C. Baker, 3506 Park Heights Av. Mrs. Ethel Baker, 1000 Mt. St. Roger M. Baldwin, Jr., 3307 Water Rd. Carlos A. Baldwin, 2000 Mt. St. Harlan R. Baldwin, 3306 Woodcrest Rd. Mrs. Ethel Barrett, 1000 Mt. St. Paul Bartel, 1000 Mt. St. Mrs. Ethel Bartlett, 1000 Mt. St. Mrs. Ethel Bassford, 1000 Mt. St. Mary E. Bessom, 4708 Dogwood Rd. Mrs. Ethel Bauer, 1000 Mt. St. Mrs. Ethel Bauer, 2345 Annapolis Rd. Mildred Berger, 2345 Annapolis Rd. Mrs. Ethel Bickford, 1000 Mt. St. Philip Becker, 2017 Reservoir Rd. Mrs. Ethel Beckett, 1000 Mt. St. Charles Graf, 2000 Mt. St. Chester M. Blackford, 3813 Howard Av. Joseph Blasko, 5001 Gwynn Oak Av. Mrs. Ethel Blevins, 1000 Mt. St. Walter Bodmer, 1000 Mt. St. Betty Bolter, 1000 Eastern Av. Barbara Bowers, 2501 Bow St. Frank L. Bond, 3213 Spaulding Av. Mrs. Ethel Bond, 1000 Mt. St. Mrs. Ethel Bond, 3000 Sommerdale Av. Chas. W. Bonsall, 3000 Mt. St. Mrs. Ethel Bonsall, 3000 Mt. St. Sarah Bowen, Park Heights Av. Gwinne Mills. Clarence Boyd, 3723 E. Hanover St. Mrs. Ethel Bradley, 1000 Mt. St. William H. Bradley, 128 E. Market St. Clara V. Brad', 5711 Maple St. Mrs. Ethel Brady, 1000 Mt. St. Mrs. Ethel Branscomb, N. E. Box 305, Pasadena Mrs. Ethel Brewer, 1000 Mt. St. David Eze, Brewer, 1816 N. Broadway Mrs. Ethel Brewer, 1000 Mt. St. Mrs. Ethel Brewer, 3412 Lowndes Av. Mrs. Ethel Brewer, 1000 Mt. St. Lettie A. Brewer, 1000 Mt. St. Edgewood

Gunther's got it!

Nicole Brocato, 3672 Mayfield Av. Mrs. Ethel Brown, 1000 Mt. St. Bernard A. Brown, 3002 Fairview Av. Mrs. Ethel Brown, 3000 Mt. St. Clif. Elmer J. Brown, 1412 S. Eliza St. Mrs. Ethel Brown, 1000 Mt. St. William J. Brown, 4710 Liserson Av. Mrs. Ethel Brown, 1000 Mt. St. Mrs. Ethel Brown, 1000 Mt. St. Mr. M. Brunson, 2017 Bonner Dr. Mrs. James Bryant, 1000 Mt. St. Louise A. Buderwitz, 258 S. Joppa Mrs. Ethel Burton, 1000 Mt. St. Mrs. Burton, 56 Fort Av. Mrs. Ethel Burton, 1000 Mt. St. George Butler, 1000 Mt. St. Pl. Ave. S. Burke, 2613 Beloit Rd. Mrs. Ethel Butler, 1000 Mt. St. Carl B. Bush, 3330 Sears St. Mrs. Ethel Bush, 1000 Mt. St. Jacob B. Byrd, 1407 Dorsey Av. Mrs. Ror L. Butler, 1513 Madeira St.

What's the good word?

Harold S. Cahan, 2000 N. Charles, S. Charles Cahan, 1100 Cross Country Blvd. Mrs. Ethel Calhoun, 1000 Mt. St. Mary E. Calhoun, Gunther Av. Vincent J. Campbell, 3013 Edmondson Ave. Jean Cannon, 312 Hamilton Rd. Glen Burnie. Mrs. Ethel Carlin, 1624 Groveland Av. Mrs. Ethel Carroll, 2000 Kenwood Av. Betty S. Carr, 3336 W. Coldspring Ethel Carter, 1000 Mt. St. Mrs. Ethel Carter, 1000 Mt. St. William J. Carroll, 3834 Arbutus Av. Mrs. Ethel Carter, 1000 Mt. St. Mrs. Ethel Carter, 1000 Mt. St. Gilbert Burnes

Mrs. Ethel Case, 417 Roscoth Ter. Mrs. H. C. Case, 83 W. Bennett Av., Lexington Park

Jeanie Chase, 1623 N. Smallwood

Harry M. Chackaway, 3823 Oakford

Mrs. Ethel Chase, 1000 Mt. St. Irene Chilcoti, Liberty St., Centreville

Mrs. Ethel Christmann, 1512 Park Av.

Mrs. Ethel Clark, 1000 Mt. St.

Mrs. Ethel Clay, 4045 Dunmore Av.

Mrs. Ethel Clayton, 1000 Mt. St.

Mrs. Ethel Clemmer, 1000 Mt. St.

Mrs. Ethel Cline, 1000 Mt. St.

Mrs. Ethel Cline, 1000 Mt. St.

Mrs. Ethel Cline