Gadabouting in Baltimore

Vivian Alleyne takes over reins of League of Clubs

with Lula Jones Garrett

Mrs. Bruce Alleyne became president of the Maryland League of Women, Saturday, when the executive board of that organization accepted the resignation of Mrs. Alice B. Arrington, who was elected president at the annual conference in March.

Mrs. Arrington is leaving the state to take a position as executive director of a New York YWCA.

The New Year Book of the League will carry the following dedication to Mrs. Arrington:

"Because her vision and foresight made the Maryland League of Women's Clubs a reality, and because her dynamic leadership as its second president greatly enhanced the eight-point program, and because the opportunity to render service in another community has cut short her term as its fourth president, it is with deep appreciation that the Maryland League of Women's Clubs dedicates this 1953-54 Year Book to Mrs. Alice B. Arrington."

And come the 13th of September, citizens will add some dedications of their own to Mrs. Arrington, when they honor her at a testimonial in Morgan State college refectory in what looks from here, is going to be the most testimonial to top testimonials.

PERIGRINATORS

Mr. and Mrs. Monitor Jean-rime came down from New York City to spend a week as house guests of her cousin, Mr. and Mrs. Oliver Pulley of Parkwood ave., and kin folk and friends crammed every moment of the-visit with fun.

The John Whitens, the George Marshalls, the John Wheelers, the James Gordons and Mrs. Mary Tabb held forth at dinner parties for them. The Richard Harpers poured cocktails. So did Mrs. Evelyn Berman, who had as guests:

Mrs. Laura Stepney, Mrs. Loura Ximines and Aubrey Willowby of NYC; Miss Margaret Wheeler, Mrs. Ann Jones, Messrs and Mesdames James Roberts, Charles Byrd, Charles Whiten, Dave Shell, John Craig;

Ernest Taylor, Mrs. Mary Howell, Mrs. Sarah Mack, William O. Whiten and John Dorsey.

Meredith Birche is in Atlantic City, after a junket to Bos Allen's Sun Valley Inn in White Sulphur, W. Va., where he and Howard Montague (solist) went for performance. They also visited in Lewisburg and Converle, W. Va. were leaving for the East.

The Rev. Mr. and Mrs. George Christian, formerly of this city, now of Plainfield, N.J. were here, this week, on route to Mullins, S. C. to visit his mother, who is ill.

The Eugene Mayos (Catherine) posts back of the delights of "Atlantic City" where they are vacationing. Ellen Banks is in nearby Pleasantville, a vision relatives. Took along daughter, Ginand the grand babies.

Walter and Mae Dyson went off to New York a week ago, will keep on to Michigan. The Royal S. Weavers are back in town from Idlewild, Mich. Stopped off in Chicago and Cleveland, Ohio, also.

POTPOURRI

The Joseph T. Durhams (Morgan State college) are, admittedly, taking orders now from a six-pound-seven and a half ounce daughter, who arrived on the sixth. They've named her LaDonna Denise.

Mrs. Fairfax King has been tucked in at Johns Hopkins hospital since Wednesday, but is getting along so well that she has hopes of being home this week end.

CUPIDOODLING

Beatrice Diggs (she's the daughter of Mr. and Mrs. Leroy Diggs) and James Gardner will be married in St. James Episcopal church on the 22nd. Following, will be guests of her parents at a wedding reception in Morgan College Christian Center.

Doris Battle will become the bride of William E. Rucker on September 12th. The ceremony and reception will take place in the Cold Spring Lane home of her parents, Mr. and Mrs. Cecil J. Tilley.

CHAMBERS HOST

As is their annual custom, members of the orchestra of Rocco Chambers went off for a day of fun at the leader's farm, Rocacres, a Sunday ago.

Musicians present were:

Elmer Addison, Cuba Austin, Earl R. Bean, Charles Brown, Clifton Davis, Eugene Grimes, Edward Evans, Bruce Hocker, Oliver Frazier, Robert Jackson, Wilbert James, Leroy Loggins, James Mills, Carl Moore, Donald Fields, Albert Stanley, Ulysses Timer-Ambrose Smith.

Milton Parker, Earl Wylie, Miles T. Yancey, Arthur Davidson, Bubby Johnson, William Johnson, Alfred Moore, Lawrence Holmes, Edward James.

Allan Smith, Johnny Christian, James Hill, Bernard Mason, Alonzo Johnson, Charles Cephas, and William Ross.

Guests from Washington were Ephriam Tildon, Clarence Smith, Oliver Perry, John Ridgeley.

Dr. Curtis and Judge Tyson, Josh Sadder came down from Philadelphia.

Town guests included:

Claude Urquhart, Charles Tightman, William Pulley, James Penn, William Brown, Charles Walker, Otto Verrell, Bert Mathews.

Edward Allor, Thomas Coates, Charles Brown, Sylvester Short, James T. Smith Sr., James T. Smith Jr., Norman Chatman, Dumas Robinson.

Edward Ewing, William Simmons, Henry Sewell, George Sheridan, John Seales, K. O. Campbell, Lawrence Under, Thomas Chaney, Alfred Powell, Thornton Cooper, George Smith, William Herring, Charles Jones, Glover, Elmer Wilson, James Dorsey, Lawrence Grayy, Richard Blake.

Henry Smith, Bengamin Brown, Emanuel Meyers, Elmer Sodden, Briscoe, Vernon Prout, Capt. Welborne, and Rivers D. D. Chambers.

MRS. MARY COFIELD

"The new convenient shopping plan at Lincoln Credit Clothing and Shoe Store is one reason why more and more people find shopping at Lincoln a pleasure," says Mrs. Mary Cofield, 1234 Edythe St. "You can come into Lincoln Clothing and Shoe Store and get famous Saks New York Shoes for ladies, Jarman Shoes for men, or Chapmans for children with No Money Down. Better service like this makes more and more people enjoy shopping at Lincoln.

"You know Lincoln also has a complete line of latest New York style ladies' wear. You can open a charge account in a few minutes and take the clothes or shoes home with you. Payments are only $1.00 weekly.

NERVOUS STOMACH

The doctors call it "gastric neurosis." They say that many men and women suffer from the distressing symptoms of this condition—the feeling of heaviness after meals, belching, bloating and ache going down to you in stomach and intestines. All the relief done is take two ALLIMIN Garlic Tablets after meals when needed. ALLIMIN was tested clinically by a group of eminent physicians who found it highly effective for the relief of the distressing symptoms of nervousness. More than ½ billion ALLIMIN Tablets have been used to date. Your money back if ALLIMIN doesn't give you the relief you yourself expect.

AT ALL DRUG STORES

ALLIMIN Garlic Tablets

More and More People Prefer

LINCOLN

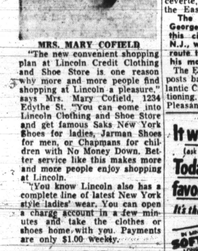

LINCOLN

Friendly Credit Store

Shoes & Clothing

580 N. Gay St. PE. 2-9229

"Open A Charge Account"

"Give me a quart of Orange Sherbet, and the boss says to come on up to the house and fill the deep freeze."

It was tops in the '20s (ask the older folks in the family)

Today, it's the favorite of the '50s

It's the sensational

New SOFT, SILKY HAIR

NELSON'S HAIR DRESSING

It's Light, It's Right, It's NELSON'S

GLAMOROUS MODEL says: You too can have that Camera Close-up Look!

"A model learns how to stay looking fresh and lovely for the camera's eagle eye. Black and White Vanishing Cream keeps my make-up on longer for that perfect Camera Close-Up Look."

Dorothy McGuire

★ Beautify your complexion with Black and White Vanishing Cream. It's greaseless (can't cause blackheads)—actually check skin oiliness. Make-up looks fresher—skin feels softer. Try it—have that flawless Camera Close-Up Look—today!

For face powder that clings the mist—lipstick that stays—look for green Black and White

Remove make-up with Black and White Cleansing Cream. Soften skin with Black and White Cold Cream. 134 each.

BLACK AND WHITE VANISHING CREAM

Barenburg EYES EXAMINED

Glasses Fitted

For Appointment CALL SA. 7-0285

PARK AVE. & FAYETTE ST.

3316 EASTERN AVE.

LENSES DUPLICATED PROMPTLY

LIBERAL CREDIT

MORNING COUGHS due to ASTHMA

Does thick, sticky mucus due to recurring attacks of Bronchial Asthma or simple Bronchitis make you short of breath, cough, wheeze, and ruin your sleep? If so, you'll be glad to know that thousands of sufferers are now discovering that a doctor's prescription to loosen and remove that thick, sticky phlegm by simply taking 2 little MENTHOLATUM tablets at meals and bedtime. When coughing is allayed, freer breathing promotes more natural relaxation and restful sleep. Over 80 million MENTHOLATUM tablets used proven safety and success. So get MENTHOLATUM (non-drugging) today. Money back guarantee.

BOAT WAS FUN — Misses Elizabeth and Rosalind Allen, of Baltimore, recently back from a tour of Europe, found sailing to their liking, where, they said, the food was fine, the entertainment fun.

$1500, walking shoes smooth out pleasure trip to Europe

By LULA JONES GARRET

So you plan to tour Europe? Well, take this good advice from Misses Elizabeth and Rosaline Allen, just back from a month on the Continent.

Barmark not less than $1,500 per person for the trip. Take along comfortable walking shoes. Pack a good supply of nylon hose, and skip the idea of shopping abroad.

The daughters of Mr. and Mrs. Willard W. Allen (he's grand master of Masons) went abroad in a party of four, the other members being Mrs. Katie J. Hunter and Mrs. Aurelia W. Bush. All are teachers in Baltimore.

Their trip was arranged by American Express Travel Service. They sailed on the "Queen Mary" on June 24. They returned on "The Queen Elizabeth" on Aug. 3.

They traveled "cabin class" because they thought they would meet more people and have more fun, with less bother or formalities, than first class.

Visited Six Countries

They visited England, Holland, Switzerland, Germany, Italy and France. They enjoyed a variety of entertainment, from visiting the famous churches and Vatican in Rome, to seeing the Follies in Paris.

"Good Old America is still a pretty good place to live in," says Elizabeth. "Wines of France may be fine, but if you want a glass of water you must ask for it. The ice cream and soft drinks are quite poor. And if you have an ordinarily decent woolen coat, the Swiss think you are wealthy," she added.

"Women do much of the heavy work," added Rosalind. "We saw women street cleaners, and women unloading luggage in the stations. Wages are low. For instance, a waiter receives a salary of about $24 per month."

"Germany is terribly devastated. There are only two good hotels in Mainz, Germany, for instance. And despite the occupation, colored Americans still are enough of a novelty to be stared at on the streets."

Shop In America

Both the Misses Allen agreed that one may as well leave her shopping funds at home. England, noted for woolens, still doesn't have the quality or quantity than is found in America, they say. Paris flats are too expensive for general wear, and are not "exclusive," they said.

You may see an "original" model in one of the fine shops, and see it's duplicate right around the corner, they advised.

The shopping that the observant young ladies ok'd included perfumes in France, where, they said, the fragrances are fine and cheap in comparison with those in America; and gloves and linens in Italy.

They were fascinated by the watch collections in Switzerland, where, they said, wood Carbings and ivory are also good buys.

Meet AFRO's Stewart

They met a number of Americans abroad, including the AFRO-AMERICAN's Ollie Stewart, who showed them about Paris. Also in Paris, at the time, was Mrs. Eunice H. Carter, of New York and Virginia; Misses Grace Wainwright and Georgia Washington of NYC; Mr. and Mrs. James Pickett of Los Angeles, Calif.; J. A. T. West, and Mesdames Napier and Elliott of Tulsa, Okla.

Much of the glamour of a trip abroad, they advised, is aboard ship, where the entertainment is lavish and the menus elaborate.

Small Wardrobe

And for all this lunketing it takes a relatively small wardrobe, they said. Admitting that they took much more, the Misses Allen say that a couple of suits, several nylon frocks and blouses, a warm top coat, a couple of party frocks, suitable lingerie, and plenty of nylon hose (scarce in Europe) will see you through.

Incidentally, if you plan to see the inside of the great cathedrals and visit the Vatican, take along a long-sleeved frock. Bare-armed ladies are not allowed therein.

MRS. THELMA DERRICKS JAMES ADDISON MARRIED

Mrs. Thelma Derricks, 2337 W. Lexington st., recently divorced from Ralph W. Shipley, married, here, Friday. The marriage was the third for both. Mrs. Addison gave her age as 42, and he, 48.

MR. AND MRS. CRUMPTON PARENTS OF 10-LB GIRL

A baby daughter, weighing 10 lbs. and 11 ounces was born to Mr. and Mrs. William Crumpton, of 5425 Denmore ave., in Provident hospital, Tuesday.

Local blood center closed by Red Cross

The American National Red Cross, upon the recommendation of the Health Resources Advisory Committee for the Office of Defense Mobilization, will close the 15 Defense Blood Centers, including Baltimore, on Aug. 31.

The Defense Blood Centers were established following the Korean hostilities, primarily to meet the urgent needs of that particular emergency.

Although the Defense Blood Centers are being closed, the 45 Red Cross Regional Blood Centers throughout the nation will continue their full operations in order to meet civilian and military blood needs, and to provide blood from which gamma globulin is derived.

Clubs

WORTH WHILE — The members of the club were entertained by Mrs. Margaret Rogers of 2548 Francis st., Monday evening.

They planned a crab feast at the Cricket club on Aug. 27. Mrs. Evelyn Johnson is president of the group and Mrs. Margaret Rogers is secretary.

SOCIALETTES — Mrs. Virginia Hicks of 1511 E. Federal st. was hostess to the savings club, this week.

The next session will be with Mrs. Virginia Sharp, 1014 McDonough st. President of the club is Mrs. Hattie Burton.

MONDAY NIGHT — The pleasure club held its last meeting for the summer in the home of Miss Ernestine Williams, 2416 Harlem ave., Monday evening.

Mrs. Mabel Knox is president.

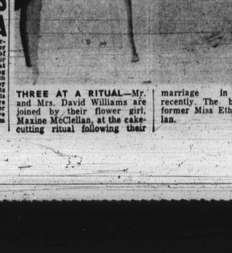

THREE AT A RITUAL—Mr. and Mrs. David Williams are joined by their flower girl, Maxine McClellan, at the cake-cutting ritual following their marriage in Baltimore recently. The bride is the former Miss Ethel V. McClellan.

Miss Rivers, E. Smith wed

Miss Mazie Rivers, daughter of Mr. and Mrs. Troy Rivers, married here, recently.

The double - ring ceremony, read by Elder George Matthews, took place in the Church of God.

Wears Lace

The bride, given in marriage by her father, wore a gown of imported French Chantilly lace and nylon tulle with sequins and seed pearls. The skirt flared in an extra long and wide train, but shortened in front, revealing a lace-edge pleated tulle section. Her finger-tip veil of illusion fell from a Juliet cap of lace with sequins and seed pearls. She carried a bouquet of white roses.

Sister Attends

The matron of honor Mrs. Doris Warren, sister of the bride, wore a gown of blue satin and tulle. She wore a matching picture-frame hat and gloves and carried an old fashioned bouquet.

The bridesmaids were Misses Ann Johnson, Frances Thornton, Catherine Poulson and Sylvia Rivers.

They wore gowns of lace and nylon tulle alike in pastel shades of pink, blue, yellow, aqua, lavender, nile green with matching picture frame hats and gloves. All carried old-fashioned bouquets.

Brother Best Man

The best man was Vincent Rivers, brother of the bride. Ushers were Paul Coates, James Coates, James Little, Robert Pleasant, Joseph Coates and Edward Summerfield.

The flower girls, Paula and Pamela Rivers, wore aqua gowns. Ringbearer was Samuel Butler.

The bride's mother wore a nylon marquisette flesh colored dress. She wore a corsage of red roses. The bridegroom's mother wore an aqua lace dress with a corsage of yellow roses.

A reception followed, for 30 guests at the home of the bride at 706 N. Fulton ave.

Mr. Smith is a Sgt. in the U. S. Marine Corps.

They spent their honeymoon in New York City.

Park holds doll show

A doll show and doll house drew a large crowd to Easterwood Park Friday afternoon.

Judges included Mrs. Anna Smith, Mrs. Eva Lassiter, Mrs. Christine Hudnett and C. C. Jackson.

Miss Lusine Crowner was a leader - in - charge of the show.

Certificates went to the following:

Smallest doll, Gloria Hall; prettiest doll, Deborah Davis; best dressed, Corrine Robinson; largest, Lizette Fanderson; oldest, Alverta Christmas;

Prettiest hair, Paulette La Verne; best baby carriage, Anna Smith; best bridal costume, Eva Marie Lassiter; best dressed boy doll, Barbara Greatwidge; best foreign doll, Jean Williams;

Best infant, Brenda Thomas; Most unique, Carl Claborne;

Best dressed doll in pasty clothes, Jestina Sherard, street clothes, Corrine Robinson; evening, Brenda Tomas; school, Beverly Barrett.

Other participating were:

Beth Cryon, Sandra Kimble, Brenda Barnes, Jacqueline Kimble, Joyce McCready, Yvonne Davis, Soni Lynch, Brenda Coates, Sylvia Hall, Harriett Thomas, Carl Clayborne, and Moreen Johnson.

Give garden picnic for blood donors

J. LOGAN JENKINS SR.

Friends who donated blood for Mr. J. Logan Jenkins Sr., of 2415 College ave., while he was seriously ill in Johns Hopkins hospital were entertained last week at a garden picnic given at the Jenkins' Morgan Park home.

Mr. Jenkins has now recovered from a 10-week illness.

His sons, J. Logan Jr., and Howard and Mrs. Jenkins gave the picnic for the blood donors and their wives.

The guests included Albert Harper, James Gustis, Daniel Dixon, Mrs. Aridena Dixon, Mrs. Ida Gustus, Louis Davis, Mrs. Virginia Harper, Dallas Barzliff, Bernard Smith, Robert Kaufman and Chester Washington.

PHEARS — Douglass Phears, 606 N. Fremont ave., son of Mrs. Theol Phears, has returned from a trip to Atlantic City, N.J. with the Courtesy Committee of the New Shiloh Baptist church, of which his mother is assistant corresponding secretary.

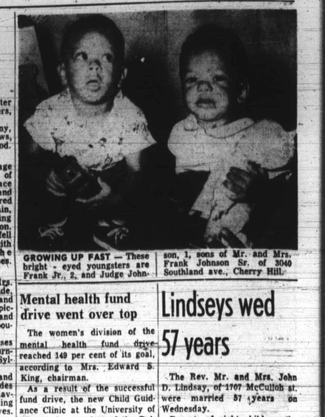

GROWING UP FAST — These bright - eyed youngsters are Frank Jr., 2, and Judge Johnson, 1, sons of Mr. and Mrs. Frank Johnson Sr. of 3040 Southland ave., Cherry Hill.

Mental health fund drive went over top

The women's division of the mental health fund drive reached 140 per cent of its goal, according to Mrs. Edward S. King, chairman.

As a result of the successful fund drive, the new Child Guidance Clinic at the University of Maryland, a project of the Baltimore Mental Hygiene Society, is expected to open fulltime within the next several months.

This clinic will serve children throughout the state who have behavioral problems or physical symptoms caused or aggravated by emotional difficulties.

Lindseys wed 57 years

The Rev. Mr. and Mrs. John D. Lindsay, of 1707 McCulloh st. were married 57 years ago Wednesday.

Parents of eight children, the minister and his wife also have 23 grandchildren and 27 great grandchildren.

Their sons and daughters are Irvin, Odell, Rudolph, George and John Lindsay Jr., Mrs. Jessie Walker, Mrs. Cliffie Johnson and Mrs. Edna Matthews.

WISE SHOPPING with Susan Carter

If you haven't tried Black & White Bleaching Cream as yet, then you have a treat in store for you. It makes skin look shades lighter, smoother, softer! In direct bleaching action goes right into the layer in your skin where skin color is regulated. Yes, Black & White Bleaching Cream's amazing action—a result of regular dressing table use as directed—helps you have the shades lighter, smoother, softer looking skin you've longed for, beginning in just 7 days. And this wonderful cream costs so little, I know you will want to try it for triple strength Black & White Bleaching Cream today. I'm sure you'll be thrilled with the results.

Want to put magic in your mixing bowl? Then let me suggest that you put in CALUMET . . . whenever a recipe calls for baking powder. For whether you're baking a cake, biscuits, waffles, muffins or some other family favorite, Calumet Baking Powder actually INSURES luscious lightness. That's because Calumet lifts and lightens baked treats twice. First Calumet goes to work in the mixing bowl. Then, Calumet lifts and lightens again in the oven's heat. When you start right with the best you can buy—that's Double-Acting Calumet—you finish light with the best you can bake. That's why three generations of good cooks have used Calumet. It's the reason I always use it and why you will too, once you try dependable Calumet Baking Powder. Calumet INSURES your baking success.

COMPLETE EYE CARE

1525 PENNA. AVE.

520 N. GAY ST.

TERMS

PENN OPTICAL CO.

1525 PENNA. AVE. L.A. 3-6359

520 N. Gay St. DI. 2-1414

Soothes Protects Relieves BURNS Scalds • Cuts • Sunburn • Dry Nostrils Minor Skin Irritations

WORLD'S LARGEST SELLING PETROLEUM JELLY AT 10¢ SAVE EVEN MORE ON 25¢ SIZE

MOROLINE

Train Now to Be a Practical Nurse

Low Monthly Payments

Let us show you how you can study in your spare time to prepare for employment in this honored calling. Time to finish depends entirely on your ability. Ages 18 to 55.

No Extra Charges

Nurses are greatly needed. Our graduates are in demand.

WAYNE SCHOOL OF PRACTICAL NURSING

MAIL COUPON TODAY

WAYNE SCHOOL OF PRACTICAL NURSING, 2125 SHEFFIELD AVE., DESK P-204, CHICAGO 14, ILLINOIS

Please send me complete information about your course in Practical Nursing.

NAME PHONE AGE

RES. ADDRESS CITY STATE

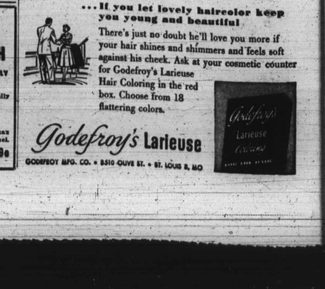

You'll always be his sweetheart

...If you let lovely haircolor keep you young and beautiful

There's just no doubt he'll love you more if your hair shines and shimmers and feels soft against his cheek. Ask at your cosmetic counter for Godefroy's Larieuse Hair Coloring in the red box. Choose from 18 flattering colors.

Godefroy's Larieuse

GODEFROY MFG. CO. • 8510 OLIVE ST. • ST. LOUIS 5, MO

Guaranteed Swiss YOUR WATCH THOROUGHLY CLEANED

Regulated. Adjusted. Electrically Timed & Guaranteed

ALBERT JEWELERS

509 N. EUTAW ST.

$2.95 LADIES' & MEN'S STRETCH BANDS tax incl.

WATCH STRAPS 59c

Straight hair gets break at new Hollomon beauty salon

Pointing out that hair characteristics are not confined to entertained in her new salon at 1604 W. North ave., Tuesday, and demonstrated methods of handling all types of hair, especially that without a curl.

"It is silly to prepare to beautify one type of hair in our shops," the vivacious beautician told her guests, pointing to models whose hair had very tight curl, wavy curl, natural wave and no wave at all.

The same, she showed prevailed with other races, many of whom have decided kinky hair. "In our group" said Miss Hollomon, little preparation is made to serve the woman with very straight hair. This is the service I am especially adding.

Serving as models were Miss Margaret Spriggs, Miss Monica Pratt, Mrs. Zilce Murphy, Mrs. Bertha Mallory, Mrs. Molly Taylor and Miss Phillie Allen.

New Process

On the hair which had a decided kink, Miss Hollomon pressed, with hot iron but without oil, and curled also with a hot iron. She then combed, set and styled the hair.

On the hair which had less curl, she took the curl out with a chemical, then curled with hot iron and styled. Hair, slightly thinner, she permanently waved with lotion and styled, and the straight hair, she permanently waved.

Drawing the most comment was the average hair, which the straightened chemically and then permanently waved. This process, however, takes several hours, may cost as much as $20, but is guaranteed to keep its texture and wave, even after swimming or shampooing for six months.

During the demonstrations, Miss Hollomon rolled out a tea cart, stocked, laden with beverages, sandwiches, cheeses, etc., along with coffee and drinks, for her guests.

The shop, an attractive environment for beautification, is in a color scheme of coral, gray and lime, with green limed oak furniture and woodwork, and full mirrored walls. To add to the attractiveness, operators wore fluffy nylon blouses of coral or green, topped by white nylon pinafores.

ATTENTION! SCHOOL DAYS ARE HERE

Have Your Old Shoes Repaired Now At The MODERN SHOE REPAIRING SHOPS

All Work Guaranteed

Anything You Wear We Repair At

2718 PENNA. AVE. and 1600 THOMAS AVE.

MAKES A Pitcher Full! KOOL-AID 6 FLAVORS 5¢ Kool-Aid GET DRINKS BUY 6 PKGS. SAVE

LEX-MART JEWELERS

Opening Special;

Your watch completely cleaned and adjusted . . . $4.50

fully guaranteed for 1 year

Quick - Friendly Service

Lex-Mart Jewelers - Lex'ington Mkt.

SA. 7-1500

"Monthly Pains" stopped or amazingly relieved

In 3 out of 4 cases in doctors' tests

Are you putting up—unnecessarily—with the functionally-caused cramps, pains and weak "no good" feelings of menstruation? In doctors' tests, Lydia Pinkham's Compound and Tablets brought complete or striking relief in such distress . . . in 3 out of 4 cases!

Try Lydia E. Pinkham's Vegetable Compound or new improved Tablets with added iron. See if it doesn't help you, too! Pinkham's helps to "quiet" nerves and during your period helps to make you "PALE-FACE SAFE" in the hair style you like the best!

Now . . . try popular new Tablets!

Women by the thousands are changing to new Pinkham Tablets. Give glorious relief! Easier to carry and take, too! Get Pinkham's for functional cramps of last 3 days of period or like "7 Get a bottle today.

Pinkham's helps to "quiet" nerves and relieve functional pain other cause menstrual pain!

"SHOULDER-LENGTH TRESSES" "UP-SWEPT" HAIR OR "BOBBED" HAIR—PLUKO means soft, smooth hair charm! Do as they do in New York, Chicago, Philadelphia, New Orleans and Atlanta—choose PLUKO, only 20c on money back guarantee. Or, say PLUKO White, 50c . . . Be sure to ask for and use PLUKO today!

HAIR do you some PLUKO through your hair, and work it well on your scalp—feel the "tingle" it brings to make you "PLUKO-FRESH" HAIR in the hair style you like the best!

Demand PLUKO HAIR DRESSING

FIRST BOAT RIDE OF THE SEASON

The Master Beauticians' Annual MOONLIGHT CRUISE AND BATHING BEAUTY CONTEST

Many Beautiful Bathing Beauties will compete for 3 GRAND TROPHIES On The New

STEAMER TOLCHESTER

MONDAY, AUGUST 24th

Leaves Pier 5—Pratt St. at 8 P.M. Sharp

MUSIC BY KNOX RHYTHM BOYS

Tickets ..... $1.25 Including Tax

Tickets On Sale At All Beauty Shops and 129 Myrtle Ave., 311 Hilton St.

COMMITTEE

Mayme Bradford, Chairman Mayme Francis, Beauty Contest Chm.

Ivory Powell, Co-Chairman Mayme Tilghman, President.

NOTICE

All persons holding tickets will please report to Mrs. Mayme Bradford on Sunday, August 23rd, at The Master Beauticians Center, 1325 Madison Ave., between 4 and 8 P.M.

Vacation SPECIAL ON BETTER QUALITY WALLPAPERS

Exclusive ENGLISH Imports

50% OFF

FREE

★ Book of Instructions
★ Loan of Tools
★ Wallpaper Trimmed
★ Delivery ★ Yardstick

It's DO-IT-YOURSELF Time!

Your Walls Are Driest NOW!

Tremendous Selection!

$4.78 Room Lot Values up to $14.00

$6.87 Room Lot Values up to $20.00

COMPLETE ROOM LOTS*

Never have you seen such beauty for your home. These terrific wallpapers have all the style and grace that so characterizes the careful work of English artisans. Come and see for yourself. *Each room lot contains 10 single rolls (5 double rolls) sidewall . . . enough to paper average room 12 ft. by 12 ft.

Shop Mon., Thurs. till 9 p.m. ★ FREE PARKING

Come in and see the terrific values or call Miss Dorothy at PL. 2-1978, for IDEAS.

EXCLUSIVELY at Plymouth

Showroom 725-27 W. Baltimore St. near Hooks Bros.

SUPERINTENDENT—Members of the Salisbury district of the A.M.E. Zion church honored the Rev. Stewart Patterson, in Baltimore, Tuesday evening at a banquet in John Wesley AME Zion church. The minister reached the 17th year as superintendent of the district. Guests are shown above.

Rev. Patterson honored on 17th year as superintendent

Members of he Baltimore and Philadelphia conference of the A.M.E. Zion church entertained at a banquet at John Wesley AME Zion church, Friday evening in the honor of the Rev. Stewart Patterson.

"The Rev. Mr. Patterson, who lives in Wilmington, Del., celebrated the 17th year of service as presiding elder of the Salisbury district, which includes this city.

Program Provided

Charles Monroe served as master of ceremonies. Other participants included:

Mrs. Maizie Kenny of New St. Mark Baptist church, soloist; the Rev. J. E. Hurt of Salisbury, Md.; Mrs. Martha Flowers, soloist; the Rev. Neal Gilchrist;

Miss Elsie M. Gilchrist of Gary, W. Va.; the Rev. George Thornhill of New Metropolitan Baptist church; Mrs. Mildred Quille of Pennsylvania Avenue A.M.E. Zion church; Mrs. Susie Burgess of Patterson-Asbury church; Mrs. Edith Showell of St. James Baptist church; and the Rev. N. G. Stevenson, pastor of John Wesley.

Mrs. Winstead Chairman

The banquet was arranged by a committee headed by Mrs. Marie Winstead, and included Mesdames Ozora Arter, Mamie Williams and Addie Williams; and Misses Frances Flowers and Martha Flowers.

Among out-of-town guests were:

Mrs. Cornelia Murchison, of Lillington, N. C., James Patterson of Melford, Del., children of the honoree; Miss Flora Patterson of Melford, Del., Miss Alice Patterson of Chicago, Miss Ethel Patterson of Lillington, N. C., nieces;

William Patterson of Lillington, N. C., a brother; Mrs. Elizabeth Tate of Newark, N. J., and Mrs. Fannie Allen of Elisabeth, N. J.

Personals

JOHNSON — Mrs. Annie Tasco Johnson of this city has recently returned home after a week in New York City.

CLAYBORNE — Mrs. Virginia E. Clayborne, 1702 Edmondson ave. had as guests, her sisters, Mrs. Clara Stanley of the Eastern Shore of Maryland, Mrs. Sadie Whitting of New York and Mrs. Leaper Bowden of Ark. Va. The three were en route to Los Angeles, to attend the annual convention of the National Beauty Culturists' League.

JONES — Mrs. Geneva Jones of 1809 Ruxton ave. left this week for Boston, Mass. and New York City, where she will vacation with relatives.

LANE — Mrs. Queenie Lane has returned to her home on North ave. after visiting members of her family in New York City and Ocean City, Md. Last week, Mrs. Lane, Mrs. Zelma Johnson and Mrs. Dorothy Baker motored to Atlantic City.

GASSAWAY. — Miss Margaret Gassaway is home after a tour of Canada.

Miss McClellan married to Mr. Williams of Warrington

Miss Ethel Virginia McClellan, daughter of Mr. and Mrs. Gaither T. Spicer of 1606 N. Bond st., became the bride of David Williams, son of Mr. and Mrs. William Moss of Warrenton, N.C., here recently.

The ceremony took place in Fountain Baptist church, with the Rev. Dennis Barrow officiating. Assisting him was the Rev. J. M. Alston of Charlotte, N.C.

Sister Attends

Miss Sarah McClellan, sister of the bride, was maid of honor, and bridesmaids were Mrs. Dorothy Bagley, also sister of the bride; and Mrs. Marie Gawdin, cousin.

Mr. Williams had his brother, Willie, as best man, and the ushers were Mr. Charlie Montgomery; and Leroy Taylor as ushers.

The bride was given in marriage by her step-father, Mr. Spicer. Horace Thomas Jr., was ring bearer, and the bride's niece, Maxine McClenna, was flower girl.

Reception Held

A reception followed at the home of the bride's parents.

Among out - of - town guests were:

Mrs. Sadie Moss of Warrenton, N.C., Mr. and Mrs. John West of Washington, D.C. and Mrs. J. M. Alston, Richard Cochrane, Mr. and Mrs. McGee, all of Charlotte, N.C., Mr. and Mrs. Gaither T. Spicer of Philadelphia and Mrs. Leolo Scott of Memphis, Tenn.

No Time To Lose!

Mrs. Daisy Harlington

All good things must come to an end — and in just ten more days the August Coat Sale at HENDIN'S will be over.

Don't miss this opportunity to save money — lots of money — on a stunning new Winter coat or suit. In HENDIN'S August Sale, you will see a wonderful selection of original styles, even now, are being featured in your favorite fashion magazines.

Come in and see how lovely YOU can be in these glamorous 1954 Coats and Suits. We will gladly lay-away any style you prefer . . . and you can buy on our friendly Budget Plan — just as Mrs. Harlington of 1308 Rutter street — and so many other HENDIN'S customers are already doing.

Be One of Baltimore's Best Dressed Women on HENDIN'S NEW BUDGET PLAN

Up to 26 Weeks to Pay

BUY UP TO	DOWN PAYMENT	PAY WEEKLY
$25.00	$2.50	$1
$50.00	$5.00	$2
$75.00	$7.50	$3
$100.00	$10.00	$4

(Plus slight carrying charge)

AIR CONDITIONED

Hendin's

Hollywood Fashions

1725 Pennsylvania Ave.

Open Mon., Thurs., Fri. and Sat. Nights

Tot lot holds model hat show

The Bevans Street Tot Lot held a hat show Tuesday and certificates were awarded to winners in the following classification.

The western hat event was won by Ronald Gibbs, Garnet Moton, Leatrice Moton, Michael Moten; prettiest hat, Rosetta Hardman; oddest looking hat; Wilmer Johnson; Marvin Brown, Patricia Turner, and Carl Hardman; sun hat, Richard White and Shirline White; sport hat; John Singletary.

Prizes and certificates were awarded for the most unusual looking hat to Richard Shaw and Sheila Ford; most original paper hat, Joseph Ford and Edgar Ford, baby hat, Anthony Burfoot; Robert Lee, and Carolyn Been.

Best looking hat, Rowena Burfool, Gale Harrison and Fannie Williams, oldest looking hat, Peggy Johnson, Helen Harrison, Mary Ruth Johnson and Brenda Middle; and for cowboy hat, Vernon Brunson, Robert Lee and Melvin Brunson.

WEDDING PARTY—Miss Marie Rivers and Edward Smith Jr., married in Baltimore, recently, are shown with Mrs. Doris Warren, matron of honor, and Vincent Rivers, best man.

HAPPY—This was a happy moment for Walter M. Patterson and his bride, the former Miss Grace M. Lyle, wed in Baltimore, Sunday.

Patterson-Lyle wedding in Union Temple church

Union Temple Baptist church was the scene and the Rev. Charles Churon, officiant, at the ceremony, Sunday, which united Walter M. Patterson and Miss Grace May Lyle.

The bride, daughter of Mr. and Mrs. David Lyle, was given in marriage by her father. She wore a gown of white lace and nylon tulle, the skirt adorned with sequin bows. Her veil was held by a tiara of seed pearls, and she carried a prayer book marked with an orchid.

Sister Serves

Miss Marian Lyle served as her sister's honor maids. She was gowned in pink lace and pleated not, a picture frame hat and carried a bouquet of summer flowers. Charles Patterson was his brother's best man.

Ushers were David Lyle Jr., William Patterson and Leonard Patterson.

Mr. Patterson is the son of Mrs. Edith Patterson.

Reception Held

Mr. and Mrs. Lyle entertained at a reception at their home, 2815 Woodbrook ave. following the ceremony. Mrs. Lyle was gowned in pale green lace and Mrs. Patterson selected blue lace. Both wore corsages of pink roses.

After August 23, Mr. and Mrs. Patterson will be at home at 3220 Auchentorely Terrace.

Among out-of-town guests here

MARRIED — S/Sgt. Milton Hamlet of Baltimore, and the former Miss Bernadine Manley of Brooklyn, N. Y., shown following their marriage in the home of the bridegroom's sister, Mrs. Leah Pierce of Baltimore.

Such Soft, Smooth LOVEL