Circulate petition asking Congress to end all segregation

WASHINGTON

Edgar G. Brown, director of the National Negro council, has launched a drive to secure a million names to a petition to be presented to the U.S. Supreme Court and Congress asking the abolition of all forms of racial segregation.

The council hopes to have the petitions ready to present to the Supreme Court when it reconvenes this fall to consider four cases involving racial segregation in South Carolina, Delaware and District of Columbia schools.

The campaign was opened Sunday with circulation of copies of the petition in 80 churches in the metropolitan area of Washington. Copies of the petition also will be sent to President Eisenhower, Vice-President Nixon and Speaker Joseph Martin.

Drink the wines that goeth down sweetly!

Mt. Zion

CONCORD GRAPE · CHERRY · BLACKBERRY · GRAPEGRAPE

98¢ 5th

HOT? TRY A MT. ZION SNOW CAP!

Get out your tallest glasses! Fill 'em about 1/3 full with Mt. Zion Wine! Add ice cubes and sparkling water! Tastiest "air-conditioners" in town—and one 98c bottle makes twelve!

The Modern Bonded Wine and Liquor Co., Baltimore, Md.

"YOUR FIRST & LAST STOP ON THE AVENUE"
BALTIMORE'S NEWEST . . . MOST BEAUTIFUL

RICTOR'S RED FOX ROOM

COCKTAIL LOUNGE and DAY BAR
Finest in Food, Entertainment and Drinks
COMPLETELY AIR-CONDITIONED
FOR YOUR COMFORT
Keep Cool — Relax In Your Slacks for the Summer months
Baltimore's Only Organ Trio
APPEARING NITELY
THE
HAMMOND - TONES

LOU BENNETT—Organ

COME and MEET The "RED FOX"

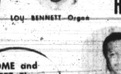

PHIL HARRIS—Bass HILTON BROOKS—Guitar

WE DELIVER PACKAGE LIQUOR AND CARRY-OUTS — ARCHONE MADISON 3-9797

RICTOR'S RED FOX ROOM
PENNSYLVANIA at FULTON

JONES COCKTAIL LOUNGE
1724 W. LANVALE ST. (Bet. Mount St. & Fulton Ave.)
COMFORTABLY AIR CONDITIONED
"Where You Meet the Celebrities of Stage — Screen — Radio"
FOR THE HOTTEST LITTLE COMBO IN TOWN
See and Hear

2 DOTS and A DASH
featuring
DOROTHY STERNS—Organo
DOROTHY EDWARDS — Drums
ROY McGEE — Guitar
Big Show 6 Nights a Week
MATINEE SUNDAY
THEOPHILIS JONES, Prop. Wilkins 5-9784

Strolling Along The AVENOO

With BUDDY LONESOME

One of the basic causes of auto congestion on the AVENOO is that dangerous intersection at Mosher st. and Pennsylvania ave. The stop sign on that corner has done little, except add to the confusion and it is high time some one in authority ordered a traffic signal for the corner.

That someone should be Henry Barnes, the city's new traffic director. If Mr. Barnes would STROLL the AVENOO some week-end night, he would probably wind up tearing his hair at the traffic jam there. The AVENOO is not a main thoroughfare, both in fact and fancy, and such an important intersection should no longer be overlooked.

A few moors from that intersection is the well known Club Casino, where you encounter another jam. This jam is caused by smart nightclubbers trying to get past Dickie Newton to eye those hands bases "swelling up" the atmosphere. The night I walked in Vivian Fuller and DENICK were holding court with a coterie of hopeful males in attendance.

One of the gayest times I've had since the gala New Year's celebration was the hilarious opening of the P and M's new cocktail lounge, Friday night. I went there with that sophisticated Noo Yawk reporter — JIMMY HICKS—and Jack we really turned one on!! Champagne flowed like water until the 2 o'clock curfew.

Hicks, who has scouted virtually every bar in Noo Yawk swears the P and M is just about the end in entertainment. I was sitting next to a babe named Betty and some cat got so carried away he drank champagne out of her slipper! When Jimmy woke up the next afternoon he said: "Those people really ball around here don't they?"

They sure do, Jimmy, and another place where everyone has a swell time—but with more restraint—is Phil's, that classy cocktail lounge out there at Mount and Mosher sts. You know I like to say nice things about Phil's because the place is really plush.

Joe Rubin has a swell place—and knows it. And judging by the fine babes and well dressed cats present every night, I'd say the people also know it. Ray Shostes and his Ra-Dars seem to fit the room nicely too.

The Just-Rite barbecue shop in the 1400 block Pennsylvania ave., next to the Carver Playhouse, is fast becoming one of the top after-dark eating spots in town. You know sometimes you get that feeling for "food-in-the rough," and when you feel like that you want to eat some good basic food. Most people like barbecued ribs, but Jack, that barbecued chicken at the Just-Rite is so tasty it melts in your mouth. My, My!

A man came into the office this week, storming about conditions he said he found at the Dreamland Cafe, which recently opened again. This man said the joint was so unsanitary, "I wouldn't want to go in there." I don't know whether the complaint is accurate, but it bears checking . . . LATER!!

Broadway brevities

By CONRAD CLARK

NEW YORK (ANP) —Broadway's latest addition to the list of disk jockies on the "owl" parade is Hal Jackson of Washington, D.C.

Already doing an eight to nine nightly show on WMCA, Hal took over at Birdland with station WABC from midnight to six a.m., the city's only twice-nightly jockey on two separate stations.

Palace Premiere

"Gun Bell," technicolor western, a George Montgomery starrer, premiered last week at the Palace theatre.

Hot Lips Page and his Dixieland band, plus Conrad Janis, and his Tailgate Jazz band had their listeners at Child's Paramount rockin', while George Shearing and his five took off at the Embers, and Earl (Fatha) Hines, opened at the Bandbox.

Pinkard's New Tunes

Maceo Pinkard, well - known composer, recently added two more numbers to his collection, and are already on their way . . . the songs are, "You've Got Me Real Gone," Baby 'Bout You," and "You Don't Know From Nothin'."

A member of ASCAP, Pinkard has opened the Maceo Pinkard Publications, Inc., music publishers on Seventh ave., with Edna B. Pinkard as secretary.

Among the top numbers composed by Pinkard are "Sugar," "Them There Eyes," "Sweet Georgia Brown," "Gimme a Little Kiss Will Ya, Huh," "Congratulations," and many others.

Lena Horne's

Private Life!

In the Sept. Issue of:

On your newsstand, or send 30c to 1820 S. Michigan, Chicago

Credit Terms Arranged
CALL SAM
Be sure when you call. Don't be fooled by similar names when you want guaranteed
TV REPAIRS
SA. 7-3978
NO CHARGE FOR ESTIMATE IN YOUR OWN HOME.
THE ONLY SAM'S
TELEVISION & SERVICE 827 WEST BALTIMORE ST.

MEET YOUR FRIENDS
THE VILMA
at
Penna. Ave. at Baker
Good Food — Choice Wines — Liquors - Beer
Mixed Drinks by Experts
WENDEL WILSON, Prop.

Club Cairo
526 N. VINCENT ST.
"The Biggest Little Nite Club In Town"
Proudly Presents
THE 7 TILTERS
Recording Artists
APPEARING NIGHTLY
JAM SESSION EVERY MONDAY
PACKAGE GOODS TO GO
OPEN SUNDAYS

BIG HITS
RHYTHM AND BLUES
Dootone Record 310 A & B
By Johnny Creach
"Please Be Sure"
"Neither You Nor I Are To Blame"
SPIRITUALS RELEASED JULY
Dootone 313 A & B
By The Sim's Brothers Sextet
"Ocean Of Prayer"
"God Can Set The World On Fire"
On Sale At Leading Stores
Dootone Records
9514 SO. CENTRAL AVE., LOS ANGELES, CALIF.

Club Tijuana
MUSIC NITELY
Enjoy The Cool, Comfortable Atmosphere Of Our Dining Room.
CLOSED EVERY MONDAY.
HOT STEAMED CRABS
Complete carry-out service and delivery of Dinners, Sandwiches, Wines and Liquors
2674 Pennsylvania Avenue
MA. 3-9650 MA. 3-7805

CLUB CASINO
1519 Penna. Ave. Baltimore, Md.
NOW PLAYING
TEDDY'S TIP TOPPERS
Held Over By Popular Demand
MATINEE SUNDAY — 4 TO 8 P.M.
Package Goods · 2 Bars · Fine Foods · Cocktail Lounge

THE BEAST — Mighty Joe Young is the name of this beast who is currently playing in that epic film of the same name now featured at the Met.

If your WATCH CRYSTAL BREAKS, get service while you wait at BRAUN'S JEWELERS 538 N. Gay St.

WEATHER
The weatherman predicts showers and a cloudy weekend for Baltimore and vicinity.

Phone BR. 5-6274
For Complete FLORAL SERVICE
THE ORCHID SHOPPE
FLORISTS
1304 E. Monument St.

Club ORLEANS
715 N. GAY ST. OR. 5-7445
Proudly Presents The
JOLLY JAX
Playing Nightly
STARTING
MONDAY, AUGUST 17TH
● PACKAGE GOODS SOLD ON SUNDAY

WINE - DINE & DANCE at
KNOTTY PINE CLUB
PARK AVE. RIDGE STREET
FEATURES
FOR Your ENTERTAINMENT
THE MERRYMAKERS
Dancing At No Extra Charge
LOWEST NIGHT CLUB PRICES IN TOWN 8th GEORGE MORTON, Mgr.

THE NEW
P&M MUSICAL BAR LOUNGE
2115 W. NORTH AVE.
PROUDLY PRESENTS
BENNY WASHINGTON & HIS COMBO
Featuring
Nelson Peterson On The Solovox
MIXED DRINKS OUR SPECIALTY
SUNDAY MATINEE, 5 P.M. TO 8 P.M.
MUSIC NIGHTLY — PACKAGE GOODS TO GO

OUT AMONG THE TOWERING TIMBERS IS
Carter's Spot
No. 3 FELLS AVENUE
ELLICOTT CITY, MD.
A COZY ENVIRONMENT
GEO. A. CARROLL Gen'l Manager
SERVING CHOICE
BEER — WINE — LIQUOR — FOOD
W. H. CARTER, Proprietor

THE RICE INN
1306 PENNA. AVE.
For the best in Chinese and American dishes visit us. It will be our pleasure to welcome you on all your visits and endeavor to make you comfortable.
ROBERT LEW, Proprietor
THIS WEEK'S SPECIAL! CANTONESE CHOW HAR QUE $1.45
Dinner includes wonton or chicken mushroom soup, rice, tea and dessert . . . all for only—

FRIDAY 14 AUGUST
Swimming Fishing Boating
CARR'S BEACH
ANNAPOLIS, MARYLAND
Games Rides Dancing
SUNDAY 16 AUGUST

— FRIDAY —
in The Main Pavilion
BILLY SLAUGHTER
AND HIS ORCHESTRA
Featuring
LITTLE JOHN
Dancing 9 till 2

— NIGHTLY —
in The Green Room
FOR ONE WEEK ONLY
Beginning Friday, August 14
JOE HOLIDAY
AND HIS COMBO
PLAYING NIGHTLY FROM 9 - 2
Sunday Matinee 5 - 8
For Further Information and Reservations
Write: CARR'S BEACH, ANNAPOLIS, MD.
OR CALL: COLONIAL 3-9644 — BALTIMORE LA. 3-2450
WASHINGTON, D.C. NORTH 7-7125

— SUNDAY —
LLOYD
(Lawdy Miss Clawdy)
PRICE
AND HIS ORCHESTRA

Webb swimmers win annual municipal tilt

The Chick Webb swimmers won their second out door swimming victory in the annual municipal swimming meet at Druid Hill park Thursday. Webb compiled a total of 192 points.

The Druid Hill YMCA, with only male swimmers, placed second with 83 points, and Druid Pool third with 58.

Over half of the records were broken in the 30 event program. Some were established in 1949. Over 100 swimmers participated in last week meet.

Events And Winners

Events an winners in the fourth municipal event are as follows:

In the novelty event 95 pound class YMCA winners were Anthony Stewart, Norman Jackson, Elmer Murray, and Alfred Ballamy. Time: 24.7

The event for 35 yards Beginners was taken by Norman Jackson, YMCA; Anthony Stewart, YMCA; Donald Smith, Chick Webb; and Carl Hunt, YMCA. Time: 24.3

35 Yards Free Style

Thirty yards free style winners were James Blount, YMCA; William Tulsom, Chick Webb; and Augustus Corporal, Chick Webb. Time 20 seconds.

In the 140 yards relay for 95 pounders, winners were Lorenzo Todd, James Blunt, Anthony Stewart and Norman Jackson for the YMCA. Chick Webb place second and Chick Webb third. Time: 1:59.1 seconds.

The event for 35 yard beginners was taken by David Waters, YMCA; Chandler Wynn, YMCA; Reginald Smith, Chick Webb; and Gilbert Smith, Chick Webb.

115 Pound Class

In the 115 pound class, thirty yards free style event winners were Paul Buck, YMCA; Willis Brown, YMCA; James Brown, YMCA; and Leonard Dowdy of Chick Webb. Time: 22.3.

The 35 yards back stroke winner was David Waters, YMCA. Other contestants included Reginald Smith; Chick Webb; Kenneth Howard, Chick Webb; Alvin Webb, Chick Webb. Time: 23.5 sec.

The 140 yards relay winner Webb Kenneth Howard and Reginald Smith for Wbb. The YMCA team placed second. Time; 1:57 seconds.

50 Yards Free Style

In the 50 yards free style, junior unlimited class, winners were William Howard, YMCA; ward Gresham, Chick Webb; Kenneth Brown, YMCA; and Robert Utley, YMCA; Time 27.5 seconds.

The 50 yards breast stroke was Webb; Reginald Holt, YMCA; Kenneth Brown, YMCA; and Leon Redd, Chick Webb. Time 1.22 seconds.

The 35 yards back stroke winner was Edward Gresham, C[illegible] was second. Time: [illegible]

105 Medley

In the 105 medley individual winners were John Swann, Chick Webb; Reginald Holt, YMCA; Kenneth Brown, YMCA; and Leon Redd, Chick Webb. Time seconds.

The 150 yards relay winners were J. Swann, E. Gresham, A. Crocker, and W. Howard for Webb. YMCA placed second, and Druid Hill, Third. Time: 1:16.5 seconds.

The fancy diving event was taken by Eddie Gresham, Alexander Crocker, Chick Webb; and Arnold Coleman of Chick Webb in 72½ seconds.

In the 50 yards free style, winners were Leo Countee Druid Hill; Donald Tucker, Druid Hill; Norman Dudley, YMCA; and Martin Jones, Druid Hill. Time: 28.2 seconds.

35 -Yard Back stroke

In the 35 yards back stroke class in Unlimited Class Edward Gresham of Webb was first and Leon Redd of Chick Webb second. Time: 22.4 seconds.

105 medley individual winners were John Swann, Chick Webb; Reginald Holt, YMCA; Kenneth Brown, YMCA; and Leon Redd, Chick Webb. Time: 1:32 seconds.

The 160 yards relay was won by Chick Webb with J. Swann, E. Gresham, A. Crocker and W. Howard. YMCA was second and Druid Hill third. Tiem: 1:16.5 seconds.

Fancy Diving

In the fancy diving event, Eddie Gresham of Chick Webb was first followed by Alexander crocker Chick webb; and Arnold Coleman of Chick Webb. Time: 72½ s

The 50-yards free style winners included Leo Countee, Druid Hill; Donald Tucker, Druid Hill; Norman Dudley YMCA; and Martin Jones of Druid Hill. Time: 28.2 seconds.

The 50-yard breast stroke was taken by John Swann, Martin Jones, Norman Dudley, and Robert McIntosh in 33.1 seconds.

James Mosely won in fancy diving following by Jvance Mosely, Chick Webb; Lawrence Petarvis, Druid Hill. Time: 76½ points.

The 105-yard medley relay was won by Chick Webb with John Swan, George Sutton, and William Howard. Druid Hill placed second and Chick Webb third. Time: 58.4 seconds.

The 280-yard relay was taken by Druid Hill with James Newton Donald Dixon, Leo Countess and Donald Tucker. Chick Webb was second and Druid, third. Time 2.41.5 seconds.

In the novelty event for girls under 12 Marv Gresham, Chick Webb; Elise Jude, Chick Webb Yvonne Matthews, Druid Hill; and Laura Jude, Chick Webb. Time: 34 seconds.

35 Free Style

The 35-yard free style presentation for girls under 12, Cassandra Howard, Chick Webb won out. She was followed by Ida Mae Johnson of Webb; Joyce Floyd, Chick Webb; and Mary Gresham, Chick Webb. Time: 35.3 seconds.

The 35-yard free style event for girls under 14, won by Janet Bernice Paige of Chick Webb; and Gladys Hawkins of Webb. Time: 22.3

Winner of the 35-yard brest stroke for girls was Jacqueline McDonald of Chick Webb. Time: 32.1 seconds.

In the 35-yard free style event for girls under 16 winners included Ruby Gresham, Chick Webb; Caroll Matthews, Chick Webb; and Sonya Reynolds, rudd Hill Pool. Time: 24.8 seconds.

The 35-yard back stroke was taken by Janeen Green, Patricia Oliver; Kate Thompson, Celestine Bruscoe. Time: 30.5 seconds.

The 140 yards relay was win by Chick Webb with Carolyn Thompson, Ruby Gresham, Gladys Hawkins and Bernie Paignn Time: 1 min. 41.5 seconds.

In the 35-yard free style, winners were Carolyn Thompson, Janeen Green, Nellie smallwood, Patricia Oliver, Time 23.3 seconds.

The 35-yard back stroke was won by Carroll Matthews, Chick Webb. Time: 32.6 seconds.

In the fancy diving event, Ruby Gresham of Chick Webb placed first and Geneve Green of Druid Pool third, 47 points.

The 140-yard relay was taken by Chick Webb (Carolyn Thompson, Patricia Oliver, Katie Thompson, and Clestine Bristpoe.

MOONLIGHT CRUISE
GIVEN BY
JERUSALEM TEMPLE NO. 4 A. E. A. O.
NOBLES OF THE MYSTIC SHRINE
NORTH AND SOUTH AMERICA
MONDAY, AUGUST 31, 1953
STREAMLINER S. S. TOLCHESTER
MUSIC BY BUDDY JOHNSON
Leaves Pier 5 Pratt St., Warf 8:30 P.M.
TICKETS $1.00 Plus Tax
Tickets on sale: Masonic Temple, 1431 McCulloh St.; Dr. R. Hill, 1424 Penna. Ave.; Datts Bros. Shoe Repair, Penna. & Gold St.; Frank Phillips, 2047 N. Bentalou St.
COMMITTEE: NOBLE S. GORDAN, III, Potentate
NOBLE R. HILL, Chm.
NOBLE R. CROXTON, Chm.
NOBLE C. PHILLIPS, Recorder
NOBLE C. RINGGOLD, Treasurer

GRAND OPENING
SMITTY'S DELICATESSEN
& SEA FOOD
RAW CLAM BAR
Under the Capable Management & Ownership of
LEROY (Fussy) SMITH
2113 W. NORTH AVE.

Up to 95% more Blowout Protection

● The new Nylon-cord body of this superb Fisk gives you virtually twice-the strength of ordinary tires . . . defeats impacts that once caused blowouts. Its exclusive Safety-Slotted tread stops you up to 51% quicker. And its renewable safety delivers as much as 50% more safe mileage!

BIGGEST TRADE-IN IN TOWN!
EASY CREDIT TERMS
NO MONEY DOWN
RELIABLE TIRE COMPANY
1121 MARYLAND AVE. Between Biddle & Chase VEnon 7-3366
3401 S. HANOVER ST. Fo. of Hanover St. Bridge BUrlin 1-1830
2212 REISTERSTOWN RD. At Fulton Ave. MAdison 3-0630
At the CROWN Service Sign—Open Every Night 'til 9 P. M.

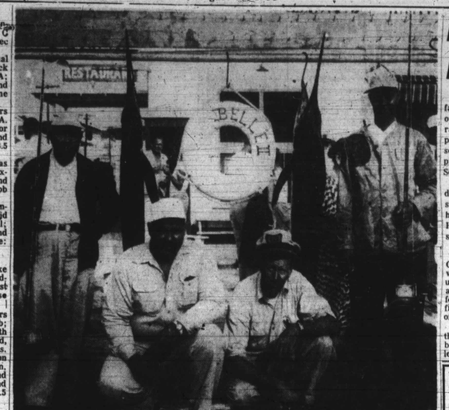

FISHERMAN'S LUCK — Although six marlins were raised by this Maryland fishing party recently off Ocean City, Md., only two men were fortunate enough to return home with a prize catch. J. W. Saunders reeled in a 46-pound seven foot marlin, and James Bumbray a seven-foot 57 pounder. Among those aboard the cruiser Belle Isle were left to right were Mr. Saunders, John J. DeCillio, Capt. Bill Roden, and Mr. Bumbray.

Banneker tracksters win second olympic meet

By CARROLLTON SHEPPARD

time, the Banneker playground track and field team claimed first place honors in the Baltimore County Olympics with 60 points at McDonogh School Saturday.

The winners defeated their nearest rival by 28 points, and placed first in eight of the 25 events. Fleming with 32 points ran second and shattered last year's Junior Olympic record for the 440-relay.

In a tryout, Fleming completed the 440 in 50.2 seconds. In meet competition they covered the course in 49.1 seconds. Last year's winners won in 51.0 seconds.

Contestants

Other contestants included Loch Raven which scored 26 points; Sollers, 21, Carver, 20, and Parkville 14. The meet was sponsored by the American Legion Post 116 of Reisterstown, and was conducted by the Baltimore County Bureau of Recreation.

In the boy's 70 pound class, the 50-yard dash was taken by Bernard Williams of Fleming with Joe Seymour of Overlea second. Leonard dash was won by Calvin Bondal of Banneker. Tim Street of Parkville ran second.

In the standing broad jump, David Belle of Parkville was the winner. The 50-yard shuttle was taken by Banneker with Parkville second.

50 Pound Class

The 200-yard shuttle relay in the 50 pound class was also won by Banneker with Turner Station second. Standing broad jump winners were Julian Pope of Sollers, and Bill Schmidt of Rosedale.

In the 85-pound class, the 60-yard dash was won by Tom Merrissey of Relay. Dan Baier of Rosedale placed second. The 200-yard shuttle relay was won by Banneker with Sollers second.

The 80-yard dash was taken by Clarence Maybin of Banneker and John Waitzel of Rosedale. In the running broad jump, Lindsey Rosebough of Fleming won with David Bishop of Carver second. The 440 relay was taken by Fleming with Banneker second.

Junior Limited

In the junior limited class, winners included David Johnson and Paul Farrile of Timonium. The running broad jump was won by David Cullen of Sollers with Wilfred Saunders of Fleming second.

The girl's 40-yard dash was won by Nellie Haynes of Sollers with Peggy Williams of Fleming second. The standing broad jump was taken by Janice Carey of Towson, and the 160-shuttle relay by Loch Raven.

The 50-yard dash in the 95-pound class was won by Jacqueline Whitby of Turners, with Cavereette Robinson of Carver second. The 200 yard shuttle relay was taken by Carver with Loch Raven second. The standing broad jump winner was Pat Ennis of Loch Raven.

Winners in the 115 pound class of the 50-yard dash included Beatrice Williams of Banneker with Yingling of Cockeysville second. The softball throw event was won by Beatrice Williams of Banneker, and the 200 yard shuttle relay by Loch Raven with Cockeysville second.

Romaine Ebb of Banneker won the 75-yard dash and the softball throw, with Georgia Brown of Carver second. Lucille Turner of Sollers placed second in the softball event. The 300 yard relay was won by Carver with Sollers point, second.

Toni Stone set for D.C. return

WASHINGTON

Miss Toni Stone, the gal second baseman of the Indianapolis Clowns, is coming back to Washington by popular demand.

Miss Stone, whose magnetic power was an important factor as the Clowns edged out the Birmingham Barons, 4-3, in 14 innings before 10,000 fans here three weeks ago, is slated to appear at Griffith Stadium again on Tuesday night, Sept. 1.

On that date, the Clowns will play host to the Memphis Red Sox with Homer (Goose) Curry, manager, in a regularly scheduled NAL game.

TONI STONE

Gavilan turns down Mims as opponent

By FRED LEIGH

Holly Mims, whose fistic prowess has made ranking boxers look the other way when he seeks matches, is unhoubtedly the most undersrated and feared fighter in boxing today.

Make no mistake about it. Even champions want no part of him, whether it is a 10-round match, or a 15-round championship fight.

Earlie this week, Kid Gavilan, world's welterweight king declined to meet Mims in a 10-round non-title match at Griffith stadium in September, it was learned.

Ducks Mims' Bout

Promoter Vince McMahon of Turner's arena revealed that Gavilan's manager, Angel Lopez, would not consider a Sept. 22 meeting between Gavilan and Mims.

"If you were Gavilan's manager would you let him meet Mims?" McMahon said Lopez answered during his effort to negotiate with the fighter and his manager.

Lopez revealed that Madison Square Gorden had tried to land the Gavilan and Mims' match, but he did not want it. According to McMahon.

Lopez Quoted

"Why should we meet a guy like Mims when we can get other fights and make just as much money," Lopez was quoted as saying.

Mims, a counter - punching two-fisted middleweight, scored a big hit with fans in the semi-final of the Gene Smith and Jimmy Cooper card, July 21. He halted Tex Newby of Baltimore, a rugged fighter, in the fifth round, after sending him reeling across the ring.

"The reputation of Mims has spread amazingly McMahon exclaimed.

Crowd Pleaser

"Mims entered the ring after Smith had halted Cooper. I expected to see most of the fans leave. To my surprise, and I observed the gates, less than 200 fans left the stadium," the promoter revealed.

That's one reason I am trying to make him a main eventer in my next show, McMahon said.

He disclosed that he is trying to line up a name opponent for Mims. Under consideration are Joey Giardella, Walter Cartier, Ernie Durando, Moe De John, and possibly Henry Brimm, one of the few fighters to hold a draw with Robinson.

Rematch Likely

McMahon also is considering a possible rematch between Willie Troy and Mims. Earlier this year, Mims halted Troy in seven rounds.

A pair of wins over Johnny Bratton, Lester Felton, and Jesse Turner, the recent conqueror of Norman Hayes of Boston, has catapulted Mims into the fistic limelight.

Still in the negotiating stage is a match between Bill Bossio and Gene Smith.

Gavilan to meet Tiger Jones Next

NEW YORK— (ANP) — Kid Gavilan, welterweight champion, with the "bolo" punch, last week signed to meet Ralph (Tiger) Jones in a 10-round nontitle bout, Aug. 26, at Madison Square Garden here.

The match between the Cuban bombshell and Jones will conclude the summer schedule of Wednesday shows in the Garden.

Gavilan previously was scheduled to meet Joey Giardello at Philadelphia but the match was postponed and then cancelled because of an injury to Giardello.

The "Keed's" last fight was with Ramon Fuentes on July 15 in Los Angeles. In that fight, he took a 10-round decision from Fuentes.

Charles to fight Johnson Sept. 8

PHILADELPHIA — Ezzard Charles, a leading contender for the heavyweight crown, and Harold Johnson, No. 1 contender for light heavyweight honors, signed last week for a 10-round bout at Connie Mack Stadium here in September.

Promoter Herman Taylor announced the bout and said the fight would be fought Sept. 8, rain or shine.

Panama writer attends Belgian social confab

PANAMA CITY, RP (ANP)- George W. Westerman, Panama City journalist and sociological research director for National civic league, is attending the second World Conference of Sociologists in Liego, Belgium.

Rained out in starting role, Paige wins relief victory

WASHINGTON (ANP) — The fabulous Leroy (Satchel) Paige of the St. Louis Browns was rained out Saturday as he appeared for the first time this season in the role of starting pitcher against the Washington Senators.

On Sunday, however, Ol' Satch did a scoreless two-inning relief stint against Washington to gain his second victory of the season. His record now is 2-8 for the season.

2 Scoreless Frames

Some 2,500 fans showed up at Griffith Stadium in threatening weather to see Paige start Saturday. Paige gave up no runs and one hit in his outing before a heavy shower deluged the field and the game was called off.

Taking over in the last half of the eighth inning with one out on base and nobody out in a scoreless ball game, Sunday, Paige halted a possible Senator rally. He held the Senators scoreless in the eighth and ninth frames while the Browns scored three in the top of the ninth to gain a 3-0 victory in the first game of a doubleheader.

Yanks again bypass Power

NEW YORK (ANP) — Vic Power, the backbone of the Kansas City Blues and property of the New York Yankees, appears destined to play out his career in the minor leagues.

This is because Yankee official George Weiss will not bring Vic to the Yankee Stadium as a member of that team.

Instead, the officials have scouted around their farm system bringing in four players allowable under the league rulings which set July 31 as the final day this may be done until Sept. 1.

Yankee officials called a special press conference at the lush offices on Fifth avenue. Newswriters were disappointed when Power's name was not included.

At the same time, the Yanks asked waivers on two ancients, Ray Scarborough, 35-year-old pitcher, formerly of the Washington Senators, and Ralph

Lorraine Williams wins girls junior title

CHICAGO (ANP) — Southpaw swinging, pig-tailed Lorraine Williams added another championship victory to her tournament laurels Friday afternoon as she won singles and doubles title in the River Forest tennis tournament.

Houk, a catcher, currently hitting at .222.

Simpson sparks Tribe to 8-6 win over Bums

CLEVELAND—Harry Simpson with a homer and triple, drove in three runs to spark the Cleveland Indians to a 8-6 victory over the Brooklyn Dodgers in a benefit game here Monday night.

Simpson homered over the rightfield fence in the first and tripled during a two-run rally in the third. Both hits were off Joe Black, Dodger starter and loser.

SUITS OVERCOATS
Made to Order
NEW STOCK
No Branch Store
DIRECT FROM THE MAKER
UNION WOOLEN MILLS
Established 1915
Jos. Ney & Sons
War Linden Ave. Open Eves.

BRING YOUR T.V. SET TO OUR SHOP
We will repair it for $5.00
Including up to 2 tubes and condenser
T. V. REPAIR
1126 S. CHARLES ST.
MU. 5-4757
Open 7 Days 9 A.M. to 11 P.M.

This clipping is worth $1.00 when you bring it to Braun's Jewelers, 538 N. Gay St. Braun's will allow you $1.00 on any watch band priced over $4.95.

LAWRENCE CONTRACTORS
SEE US FOR THE LOWEST PRICES IN TOWN FOR HOME REPAIR!
Bathrooms & Kitchens Modernized
Storm Windows & Doors — Complete Home Repairs
No Down Payment — Up to 7 Years to Pay
1847 W. LOMBARD ST. — GI. 5-1645

Sign up now for Leagues & Reservations
Men's Ten Pin Leagues Starts Tuesday, Sept. 8—9:15 P.M.
Girl's Duck Pin League Starts Wednesday, Sept. 9—9:15 P.M.
Minor "A" Duck Pin League Starts Thursday, Sept. 10—7:15 P.M.
Major "A" Duck Pin League Starts Monday, Sept. 14—7:15 P.M.
All Men Bowlers in the Social Security League Meet Here Sat., Aug. 15—4:30 p.m.
ANY BOWLERS OR TEAMS WISHING TO ENTER EITHER LEAGUE SEE FLOOR MANAGERS IMMEDIATELY—
MRS. INEZ HUNTER AND WALTER EUGENE HUNTER, Floor Mgrs.
STRAND BOWLING ALLEYS
25 MODERN ALLEYS
1321 - 25 PENNA. AVE. MA. 3-9222

FLEISCHMANN'S
America's First Gin* is America's Best Gin!

BEST FOR MIXING - BEST STRAIGHT BECAUSE IT'S THE GIN THAT GIVES YOU All 4
Quality Smoothness Taste Versatility

$3.64 a/5 Qt. | $2.27 Pint | $1.14 ½ Pint
PLUS LOCAL TAXES
*FIRST GIN DISTILLED IN AMERICA • DISTILLED FROM AMERICAN GRAIN • 90 PROOF.
THE FLEISCHMANN DISTILLING CORPORATION, PEEKSKILL, N. Y.

BARBERS and BEAUTICIANS
WE KEEP THEM CUTTING
CLIPPER BLADE SHARPENING
SHEARS — KNIVES
Mail Orders Accepted
JOHN H. SPENCER
1928 W. Franklin Street
Gilmor 5-0445-W

BALTIMORE'S BEST!
1525 PENNA. AVE.
520 N. GAY ST.
TERMS
PENN OPTICAL CO.
1525 Penna. Ave. LA. 3-6359
520 N. Gay St. DI. 2-1414