Rites for Herbert Bailey held at St. John's church

Funeral services for Herbert C. Bailey, 728 Dolphin st., were held Aug. 1 at St. John's AME church. The Rev. Gertrude S. Wells, acting pastor in absence of the Rev. I. M. Gray, who is in Europe, officiated.

Other ministers assisting in the service included the Rev. John Dyson, pastor, Metropolitan Methodist church; the Rev. Samuel Hutchinson, St. John's chuch and the Rev. A. L. Swinton, pastor, Abyssinia Baptist church.

Interment was in Arbutus Memorial cemetery.

Mr. Bailey died suddenly from a heart attack, July 28, at his home.

Relatives Present

Relatives present at the funeral were Mr. and Mrs. Theodore L. Bailey, Boston, Mass.; Mr. and Mrs. John Bailey; Mr. and Mrs. George Bailey, Mrs. Grace Bailey, all of Craddocksville, Va., William Bailey, Roanoke, Va.; Mrs. Ethel Patterson and Mr. and Mrs. William Watson, Philadelphia and Mrs. Blanche Williams, Baltimore.

Among the friends present were Mrs. Georgianna Jackson, Charles Oliver; Mrs. Lucy Bowser and Mrs. Sarah Washington, all of Baltimore.

Stewards, trustees and other members of St. John's church served as pallbearers. Samuel Sullivan, mortician, 1011 N. Arlington ave., was the funeral director.

Mr. Bailey is survived by a sister, Mrs. Maggie Sample, Philadelphia and a brother, Theodore L. Bailey, Boston.

CHRISTIAN TRAINING—A group of youngsters who were members of a class in Christian training at Israel Baptist church, Junte 22-July 30, which was conducted by the Rev. E. D. Meade, pastor. Seated (left to right) are Earl Divers, Thomas Vincent, Odessa Phillips, Sylvia B. Wood, the Rev. E. D. Meade, Edwina Grant, Detrica Hogan, Rosetta Jackson, and Bernice Meade. Standing are James Wright, Emmanuel Grant, George Cammon, Russell Hogan, Thomas Phillips, Emerson J. Wright, William Anderson, James Terry, and Warren Wood. Other members of the class were Thomas Richburg Jr., Judy Harris, Monroe Gilliam, Izetta Clanton, Carol Hogan, and Joyce Dillard.

ARBUTUS MEMORIAL PARK

A BEAUTIFUL GARDEN OF REST
THE PARK WITH PERPETUAL CARE
The Burial Park With A Family Benefit Plan
It is a God-Given law that each of us must some time pass into the Great Beyond.
And it is a man-made law that each of us must provide for it. Thoughtful men and women, such as yourself, find peace of mind in the knowing that for them and their loved ones a Family Lot has been purchased for the final resting place.
DON'T WAIT! CALL TODAY AND ASK ABOUT OUR
FAMILY BENEFIT PLAN.
1827 W. NORTH AVENUE LA. 3-8127
OFFICE HOURS: 9 A.M. to 5 P.M. Saturdays 9 to 12
AFTER HOURS AND HOLIDAYS
CALL MRS. CARRIE M. ROWLETT — GI. 5-2492

Our every equipment is thoroughly modern and we spare no effort or courtesy in performing the duties confidently imposed on us by those in bereavement.

Holland Funeral Service Offers the Utmost in Complete, Dignified Fulfillment of Every Responsibility.

Holland Funeral Home
1631 DRUID HILL AVE. Madison 3-0692
MRS. GEORGE H. HOLLAND—J. L. PRESTON LINBERRY
Directors

Personal and Dignified Service

JAMES A. HAYES
FUNERAL DIRECTOR AND EMBALMER
628 N. Gilmor Street Phone ED. 6-2406

Prompt, Dependable Service

THOMAS E. KELSON
FUNERAL DIRECTOR AND EMBALMER
Successor to Mr. and Mrs. James Dennis
1303 PRESSTMAN STREET
GEORGE G. KELSON, Manager
Phones: MAdison 3-5901 LAfayette 3-0988

Is The Bible Your Guide? We Preach the Word of God at the —

BIG TOP GOSPEL TENT

Laurens St. Nr. Fulton Ave.

SUBJECTS FOR THIS WEEK
SUNDAY, AUG. 9th 8:15 P.M.

"Father Didn't, Son Wouldn't, Apostles Couldn't, Who Did?"

Monday Night, Aug. 10th
"Bed Too Short & Cover Too Narrow"

Tuesday Night, Aug. 11th
"WHERE IS THAT SUNDAY KEEPING BIBLE TEXT?"

Wednesday Night, Aug. 12th
"THE MAN WHO WAS BORN THREE TIMES"

Thursday Night, Aug. 13th
"Are You A Marked Man?"

Friday Night, Aug. 14th
"The Devil's Masterpiece Of Deception."

SPECIAL SERVICE
Saturday Afternoon, 4 P.M. at The Big Gospel Tent
Subject: "Putting Christ Into Christianity"

SUNDAY NIGHT, AUG. 16th 8:15 P.M.
"MIRACLE HEALING—IS IT DIVINE OR DEVILISH?"

COME EARLY FOR YOUR SEAT — ALL SEATS ARE FREE

Church News

The Men's Advisory Council of Emmanuel C. C. church, Lanvale st. and Carrollton ave., is sponsoring its sixth annual moonlight cruise, Aug. 28, aboard the S. S. Tolchester.

Philip Timberlake is the director.

Prayer meeting services at Grace Presbyterian church, Etting and Dolphin sts., will be discontinued during the month of August.

The services will be resumed, Wednesday, Sept. 2, when the pastor, the Rev. Robert T. Newbold Jr., will begin a series of lectures on "What It Means To Be A Presbyterian."

Communion Day

Communion Day will be observed at Mt. Pleasant AME church, Owings Mills, Sunday, Aug. 9, with the pastor, the Rev. W. N. Edwards, preaching the 3 p.m. sermon.

A fish supper will be held at Union Bethel AME church, Randallstown, Friday evening, Aug. 21 for the benefit of Women's Day to be held soon.

The Rev. Mr. Edwards was guest at the Baltimore AME district conference which met this week at Grace AME church, Catonsville.

Pastor On Vacation

The Rev. Reginald Daniels, pastor of Madison Ave. Presbyterian church, is on vacation, headed for Cape May—N.J. and Orangeburg, S.C., his hometown.

Last Sunday, the church services were conducted by the Rev. W. W. Walker, pastor emeritus.

Next Sunday, guest speaker will be the Rev. Gentry McDonald and for the suceeding two Sundays, the speaker will be the Rev. C. S. Harper Sr., retired Methodist minister.

The Rev. Mr. Daniels will return to his pulpit on Aug. 30.

Guest speaker at Union Bethel church, Sunday, Aug. 16, will be the Rev. Rufus Bond, of Port Deposit. He will be accompanied by his choir and congregation.

The Rev. J. M. Cox, presiding elder of the Baltimore AME district, was guest speaker at St. Johns AME church recently.

The sixth summer park community services of the season will be held Sunday, Aug. 9, at Druid Hill Park, at 6:30 p.m. The Rev. John L. Tilley, pastor, New Metropolitan Baptist church will be the guest speaker.

The service, held at the bandstand pavilion of the park, is open to the public and is sponsored by the Council of Churches and Christian Education of Maryland-Delaware.

Directors Workshop

Miss E. Valeria Murphy, of Cherry Hill Presbyterian church, is attending the ninth annual directors workshop at Williams Bay, Wisc., this week.

Some 108 directors of Christian education representing 12 denominations in 29 states, are attending the workshop.

Sponsored by the National Council of the Churches of Christ, the seven-day program is divided into small group studies on:

Comtemporary problems and techniques in Christian education, learning by research and discussion and contributions of theology to Christian education.

South Baltimore Notes

By GEORGE W. E. HILL

Mrs. Carrie Chase, one of Mt. Winans, oldest residents, died during the week of July 27. Funeral services were held at he Mt. Winans Methodist church, pastored by the Rev. C. G. Coleman.

The Eureka Tourists held their monthly meeting July 25 at the home of Mr. and Mrs. Bates on Old Frederick rd. in Catonsville.

Among those present were Atty. and Mrs. James L. Bundy, Mr. and Mrs. Drayton, Mr. and Mrs. Howard Scott, Mrs. Mary Pitts and Mrs. Charlotte Hill.

Atty. Linwood G. Koger was guest speaker. Mrs. Annie Belle Drayton is president.

Insurance Workers Honored

This column this week pays tribute to the following insurance workers for their achievement in the profession:

Mrs. Greenbull, Miss Matthews, Ross Sye and Joseph Bush of Southern Life; Miss Mary Furguson of Supreme Liberty; Glenton Taylor, Claudenia Brown and Charlsete Hill of North Carolina; Mrs. E. Porter, the Rev. J. Parker and Mr. Williams of Mutual Benefit.

Dinner Planned

A dinner is being planned in honor of Norah Brown of Southern Life, now 92 years old and one of Baltimore's first insurance agents. Plans are being made by customers of Hill's Tonsorial parlor, George W. E. Hill is proprietor.

The Baltimore Singers and Baltimore Choral under the direction of Gerald Burks Wilson has 24 dates lined up for the 1953-54 season. George W. Hill is chairman of publicity and G. Bernard Young is business manager.

METHODISTS WITHIN 80 PERCENT OF GOAL

The Rev. N. B. Carrington, pastor of Union Memorial Methodist church, reported Thursday that the church raised 80 percent of its campaign goal during a two-week effort and the whole conference raised 70 percent of its campaign goal. The funds will be used to acquire the building and property of Harlem Park Methodist church.

ORDER NOW COMPLETE STOCK OF NEW FALL
CHOIR ROBES
$10.75 up
All Desired Materials
CHOIR 1.50 CAPS up
Surplices or Cottas 2.50 up
MAIL, PHONE and C.O.D. Orders Filled
BACHMAN TAILORING CO.
101 W. BALTIMORE STREET
Balto. 1, Md. PL. 2-2188
Entrance on Hanover St., 5th flr.

Prof. L. Ellsworth Toomey, old school dance master, dies

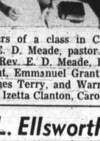

Prof. L. Ellsworth Toomey, old school dance master and music teacher died Tuesday afternoon at his home, 1218 W. Lafayette ave.

About 79 years of age, he had been in ill health since last November.

Funeral services will be held at 1 p.m. Saturday at the Holland Funeral Home with the Rev. Kelly L. Jackson pastor of Metropolitan Methodist Church officiating.

Mr. Toomey had been organist and choir director at Metropolitan for many years. Burial will follow at Arbutus Memorial Park.

Outstanding Teacher

An outtanding teacher of voice, piano and dramatic art in a cultural vein, Mr. Toomey was most noted as promoter of the annual May balls which for 20 years were produced at the Lyric Theatre.

Featuring his dance class pupils in demonstrations of the arts and graces, the May balls became a social institution. In the early days, his audiences arrived in style at the Lyric theatre, production in hacks with curtains at the windows.

A native Baltimorean, Mr. Toomey was educated at the local schools. He studied at the Peabody Intitute and took private music lessons from white tutors.

Conducted Studio

Thereafter, he and his wife, herself a music teacher conducted a studio in their home.

The widow, Mrs. Florence Mallory Toomey, recalls that while her husband served as instructor, she made the costumes and handled the business administration.

Mr. Toomey's dance classes, which have produced some outtanding concert and stage artists, were limited to 40 or 45 persons and were always carefully chaperoned. Emphasis was on grace and fine manners.

Concert Pianist

At the height of its popularity, the dance studio was conducted at the Paca Academy at Paca and Lexington sts. where a food market now stands.

A concert pianist himself, Mr. Toomey taught also voice, sight reading and other instruments including the xylophone, and the tubaphone.

At the age of 14, Mr. Toomey took over the choir direction at Metropolitan church. Later, he became organist, serving there for many years.

Church Organist

In succeeding years, he served as organist at the old Sharp St. Methodist Church, Ames Methodist Church, and for 19 years he was organist and choir master for St. Francis Xavier Catholic Church.

Mr. Toomey was still giving private lessons at his home until the day he became seriously ill last November.

His widow to whom he had been married for 48 years is his lone survivor. They had no children.

Mrs. Wallace dies after brief illness

Following a brief illness, Mrs. Emma L. Wallace of 2327 McCulloh st. died July 31 at the home of her son-in-law and daughter, Mr. and Mrs. Matthew Laws.

Funeral services were held Monday at Pleasant Hope Baptist church in Govans. Md. Burial followed in Arbutus Memorial park.

Ministers At Service

Ministers who participated in the service were the Rev. Messrs. A. J. Payne, B. L. Matthews and V. V. K. Stokes.

Mr. Wallace is survived by a daughter, Ms. Ada Laws; a and several nieces and nephews. She was a native of Charlottesville, Va.

JOINT BAPTIZING
WATER VIEW AVE.
West of the Hanover St. Bridge
Baptizing By
REV. PLOWDEN
Sponsored by
Christ Spiritual Temple
21 N. Schroeder St.—Bishop Helena Lawrence, Pastor—and
Mt. Loyal Baptist Church
701 Bruce St.—Rev. Isaac Plowden, Pastor
Sunday Aug., 9, 1953
Bus leaves 21 N. Schroeder St. and 701 Bruce St. 2:30 P.M.
Round Trip Fare $1.00

HEAR
THE HESTER FAMILY
GOSPEL SINGERS
Of Durham, N. C.
at the
GOOD HOPE HALL
655 W. Lexington St.
ADMISSION FREE
SUNDAY
AUG. 9
2:30 to 6:30 P.M.

Come and go with us on our Final Bus Excursion of the season—to Atlantic City, Labor Day, Sept. 7th.
Mme. Matthews
Get Tickets Now At
852 W. Fayette St.
110 Homburg St.
Fare, Round Trip—$4.50
WANTED: GOSPEL PIANO PLAYER. CALL MME. MATTHEWS, ED. 4-0462-M.

Perkins Square Baptist Church
GEORGE AND OGSTON STREETS
Manns Memorial Circle Day

REV. WARD D. TEBBY, Pastor
9:30 A.M.—SUNDAY SCHOOL.
10:30 A.M.—OPEN HEART SERVICE
11:00 A.M.—MORNING WORSHIP—Pastor's subject: "Empty Vessels"
6:00 P.M.—BAPTIST TRAINING UNION
WE WELCOME YOU.
Monday—August 10 through Sunday August 16
"GOSPEL CHORUS WEEK"

MEMORIAL BAPTIST CHURCH
CAROLINE AND PRESTON STREETS
9:30 A.M.—CHURCH SCHOOL.
11:00 A.M.—SERMON BY REV. ANGUS A. SMITH.
6:30 P.M.—BAPTIST TRAINING UNION.
8:00 P.M.—SERMON BY REV. ANGUS A. SMITH.
WE WELCOME YOU
REV. C. EDWARD BROWNE, Pastor

TRINITY BAPTIST CHURCH
DRUID HILL AVE., AND McMECHEN ST.
9:30 A. M.—SUNDAY SCHOOL.
11:00 A. M.—SERMON BY THE PASTOR.
Music by the Senior Choir.
8:00 P.M.—PREACHING BY THE PASTOR, and Holy Communion.
Music by the Senior Choir.
Note: SKYLINE DRIVE BUSSES LEAVE SAT. 7:30 A.M.
WE WELCOME ALL REV. V. V. K. STOKES, Minister

Catonsville News

By SAMUEL TORSELL

Edgar Sott, son of Mr. and Mrs. Frank Scott, was inducted into the armed forces Aug. 3. He is now at Fort Meade.

Robert Fisher of Akron, Ohio, has returned home after spending two weeks as the guest of Mr. and Mrs. Joseph Wise.

Mrs. Ella Rideout, formerly of Catonsville, Miss Clementine Sobers, Mrs. Claudia Small and Nathaniel Scott, all of New York were the guests Monday of Mr. and Mrs. Gerry Talbott, 103 Eges lane.

Mrs. Rideout is spending two weeks with her mother, Mrs. Louise Scott, 2301 Druid Hill ave. in Baltimore.

Return From New York

Mr. and Mrs. John Young have returned from New York after spending a week visiting friends.

Mr. and Mrs. Robert Smith, 107 Eges lane, motored to Atlantic City, N.J., and spent two weeks.

Wesley Young recently spent a week as the house guest of Mr. and Mrs. Charles Fisher of Marriottsville, Md.

Wilbert Washington of California is now home being honorably discharged from the armed forces.

Weekends In Atlantic City

Miss Shirley Washington spent the week end in Atlantic City.

Mr. and Mrs. William Griffin, Mrs. Edna Harris and Mr. and Mrs. Albert Randall motored to New York recently.

Mrs. Dorothy Paulus of New York and her two children, Adrianne and Edward, spent two weeks as guests of Mr. and Mrs. Livona Coe.

Harry Duckett of Philadelphia, Pa., was the guest last week of Mr. and Mrs. Harry Joyce.

Richard Addison of New York spent the week end visiting relatives.

Recuperating

Mrs. Clara B. Hall is recuperating at the home of her daughter, Mrs. Leonia Young, 1810 Presstman st., Baltimore.

Mr. and Mr. Charles Gross of New York are spending two weeks with Mr. Gross' parents, Mr. and Mrs. Oliver Gross.

Mrs. Joyce Torsell spent the past week with her sister, Mrs. Arthur Hardy.

John Parker visited his daughter, Mrs. Bernice Hawkins, in Brooklyn, N.Y., last week.

Miss Jean Smith has returned from Detroit, Mich., after spending two weeks there.

Visiting in New York

Miss Ray Smith is spending ten days in New York.

The Crescent Lodge Elks band elected the following officers Friday:

Ringgold Dorsey, president; Walter Smith, vice president; Horatio Williams, secretary; Charles Buckner, treasurer; Charles Hayes, business manager; Daniel Bacon, chaplain; Charles Hardy, sergeant-at-arms Joseph Wise, leader; John Grinnell, director.

The election was conducted by Deputy Gary Fields.

Bus Exursion Planned

The Full Gospel tabernacle will sponsor a bus excursion to Hershey Park on Labor Day, Sept. 7. Busses will leave the church at 9 a.m.

Members of the Jackson-Johnson Memorial Post No. 263 American Legion, Catonsville, were the guests of the Jesse Palmer Post at 301 W. 132nd st. in New York on July 26.

The group traveled by train.

Participating in the Organization Day parade Sunday for the American Legion were members of D. battery, 35th anti-aircraft gun battalion, while the Legionaires marched to the music of the 347th U. S. Army band.

Temporary headquarters were set up in the Casino Gardens, corner of Winters and Main aves. where refreshments were served all military personnel.

Other Posts Join

Also on hand to support the Jackson — Johnson post were members from American Legion Posts 14, 19 and 165.

The 347th Army band and the F. W. Harper Drum and Bugle corps furnished music following the parade.

Special thanks for the success of the day were extended by the Legionaries to the Women's auxiliary.

Orchard Street Methodist Church
Orchard nr. Druid Hill Ave.
11:00 A.M.—SERMON BY THE REV. BAKER of Kansas City.
1:30 P.M.—CHURCH SCHOOL
8:00 P.M.—PREACHING
ALL ARE WELCOME
Rev. D. M. PLEASANTS, Pastor

ANNOUNCING BALTIMORE'S NEWEST CHURCH
The Greater Harvest Baptist Church
2045 W. NORTH AVE.
SUNDAY, AUGUST 9th
SPECIAL ANNOUNCEMENT 3:30 P.M. Rev. James W. Murphy and his congregation of First Baptist Church, Kenston, Md., will worship with us.—8:30, Christian Harmonizers.
10:30 A.M.—Sunday School.
11:15 A.M.—Morning Devotion
11:30 A.M.—Rev. Kurtz Strikes Back at Sin.
8:30 P.M.—Evangelistic Service.
REV. T. A. KURTZ, Pastor
ALL ARE WELCOME

FAITH BAPTIST CHURCH
BOND STREET AND ASHLAND AVENUE
"THE PRAYING CHURCH"
9:00 A.M.—SUNDAY SCHOOL.
11:00 A.M.—MORNING WORSHIP—PREACHING.
2:00 P.M.—PASTOR, CHOIRS, AND CONGREGATION WORSHIP AT FOUNTAIN BAPTIST CHURCH.
8:00 P.M.—PROGRAM BY SENIOR CHOIR NO. 2.
We Welcome You
CEPHAS ARRINGTON, Church Clerk
Rev. SIMON WILLIAMSON, D.D., Pastor

CONCORD BAPTIST CHURCH
FRANKLIN AND POPPLETON STREETS
ANNUAL DEACONS' DAY
9:45 A.M.—SUNDAY SCHOOL — Rev. Montague Bracket, Superintendent.
11:00 A.M.—SERMON by Rev. Wilkins
8:00 P.M.—EVANGELISTIC SERVICE.
WE WELCOME YOU REV. J. M. RAYNOR, Pastor

CHRISTIAN COMMUNITY CHURCH OF GOD
SARATOGA NR. CARLTON ST.
ORDER OF SERVICE
9:00 A.M.—Sunday School
10:30 A.M.—Broadcast Station WSID
11:00 A.M.—Morning Worship
Sermon by the Pastor
6:00 P.M.—Young People's Union
8:00 P.M.—Evening Worship
ELDER C. GREEN, Pastor

Sharp Street Memorial Methodist Church
DOLPHIN and ETTING STS.
9:30 A. M.—CHURCH SCHOOL.
11:00 A.M.—SERMON BY REV. HOWARD L. CORNISH, Director of Morgan State College Christian Center.
WE WELCOME YOU
REV. JOSHUA O. WILLIAMS, Minister

Grace Presbyterian Church
DOLPHIN and ETTING STREETS
9:30 A.M.—CHURCH SCHOOL. Mrs. Marie Edwards, Supt.
11:00 A.M. SERMON BY THE PASTOR, Topic: "On Being Yourself."
Music by the choir, Mr. Thomas K. Minter, director
You Are Cordially Invited To Attend These Services
REV. ROBERT T. NEWBOLD, JR., Pastor

A Service Built Upon Trust

Reverence And Beauty

When the need arises call
ARLINGTON S. PHILLIPS
FUNERAL HOME
1808 N. MONROE ST.
LA. 3-4919

Stieff

. . . for skill and care in
WATCH REPAIR

We'll lend you a Stieff watch while we repair yours. No charge, of course.

Three Easy-to-Reach Stores
229 N. Howard St. Wyman Park Drive 816 E. Belvedere Ave.
Closed Sat.-Aug. Closed Sat. Aug. Closed Mondays

REMEMBER—For Really STRAIGHT HAIR It Pays to Buy the Best!
Perma-Strate
World's Largest Selling Cream Hair Straightener

Perma-Strate is recommended by famous Paul Gayten

It costs less than one cent a day to have really straight hair the proven Perma-Strate way. And, based on actual results, lasting power, hair beauty, and hair care, no other hair straightener is more economical, regardless of price!

At Drug Stores, $2 plus tax. If druggist can't supply, order from Perma-Strate Co., 271 Vance Ave., Memphis, Tenn.

Mom's Sure Putting It On The Line!

Now! ONE Brushing With COLGATE DENTAL CREAM Removes Up To 85% Of Decay And Odor-Causing Bacteria!

Only The Colgate Way Does All Three! CLEANS YOUR BREATH while it CLEANS YOUR TEETH and STOPS MOST TOOTH DECAY!

COLGATE RIBBON DENTAL CREAM GIVES YOU A CLEANER, FRESHER MOUTH ALL DAY LONG!

BIRTHDAY CELEBRATION — When Donald J. King, 4, (center back) celebrated his fourth birthday at a party given by his parents, Mr. and Mrs. James King, Sr., recently, he was joined by, front, left to right: James Gardner, Bernard Mills, LeRay Hurtt, Joshua Richardson, Guy A. Mills; second row: Burnetta Garner, James Mills, Gerald Mills, James Edmonds, Patricia Evans; third row: William Hurtt, Ronald Mills, Charles Mills, Betty Hurtt and Barbara Hurtt.

(Photo by J. King)

Spoiled food, dirty place, costs $250

A mother of three small children, who owns and operates a restaurant in the 1600 block of Pennsylvania ave., was fined $250 in housing court Tuesday, for unsanitary conditions in her place.

Mrs. Dorothy Pierce, who has been in business since 1942 was charged with maintaining spoiled food and for not keeping her premises clean.

Two sanitarians testified that they found in the restaurant eight pounds of tainted meat, ten pounds of decomposed fruit, dirty walls and cellar, a greasy stove surrounded by bits of food scattered on the floor, and a dirty refrigerator which was odorous and contained a pan of stale water.

This was the condition of the place when Melvin Johnson, sanitarian with the Bureau of Food Control, visited it on June 25, he said.

In an ice cream freezing cabinet, used for storing meat, he found five pounds of spoiled meat which was sticky and smelley, he asserted.

Rodent Infestation

There were evidences of rodent infestation, he said, and on the shelves were empty salt boxes and uncovered bakery goods intended for sale.

Magistrate Helen Brown interrupted by asking, "You mean the food is left open o flies can get on it?"

The sanitarian nodded his head, saying, "Yes," and explained that he issued a violation notice which expired on July 9.

On July 10, he returned with another sanitarian, James H. Edwards, and found three pounds of spoiled pork loins in the same ice cream container, and ten pounds of spoiled fruit.

The refrigerator was smelley, he aid, and inside the box were turning brown.

"She had made some attempt to wash the walls and shelves but the place was far from clean," he said.

Large Rat Hole

Mr. Edwards testified that he found bits of food and grease accumulated around the equipment and a large rat-hold in the back of the place, covered by a bottle.

"The grapefruit on the shelves were so soggy that your fingers went right through them when you handled them," he said.

He added that there were also a few potatoes which were so wet and rotten they could not be touched. In the restaurant proper, where customers are served, he claimed he found a piece of dark meat covered with a cloth. "When we uncovered it, the odor filled the room," he testified. He described the meat as being wet and sticky.

Inside the refrigerator, he said there was a jar of beets which had two inches of mold on them and also a jar of rotten preserved fruit.

Protests Charges

Protesting the charges, Mrs. Pierce said, "People can't eat the food they described. I can't serve spoil foods and stay there. It's bad for business."

She explained that her customers have been with her since she opened four years ago.

She blamed the unsanitary condition of te premises on an employee who "evidently had not done the work she should."

As for the spoiled meat, Mrs. "That's my own private doings. I did not sell bad food."

On contending that she always cooperated with the sanitarians, she was presented with a list of recommendations from the bureau which had not been carried out during the past year.

Mrs. Pierce was fined $100 on each of the two charges for keeping spoiled food and $50 for not cleaning the restaurant.

TWO MASKED IN SERIES OF POST OFFICE THEFTS

MOBILE, Ala. (ANP) —Richard Benjamin, 29, Magnolia Springs, Ala., and Ned Mahen, 26, Mobile, were arraigned here last week on charges of burglarizing small post offices in Southwest Alabama and Northwest Florida. Police have reported that $1,000 worth of money orders had been recovered in the burglaries and cashed by Mobile business places.

Charge carrier with mail theft

Released on $1,000 bail

A 40-year-old longtime mail carier, charged with theft and rifling the mails, was released on $1,000 bail by the U.S. commissioner Thursday afternoon.

Having worked 17 years with the post office, William Nixon, of the 2600 block Division st., was taken into custody, Wednesday, at Druid Station, by postal inspectors.

They found on him a letter containing $15.75 in U.S. currency consisting of five one dollar bills, a ten dollar bill and three quarters.

After two hours of questioning and preparing papers for his suspension from the department, Mr. Nixon was released on his own regnizance Wednesday afternoon with the understanding that he would appear before the commissioner Thursday morning for a preliminary hearing.

Hearing Is Waived

The hearing was waived, however because Mr. Nixon was an hour late in making his appearance: So far no plea was being entered in the case.

Prior to his release, Mr. Nixon was held two hours in the U.S. marshal's office.

When he appeared before the commissioner, Mr. Nixon wore his carrier uniform. He walked heavily and had a worried look on his face. It took only five minutes for his release.

Persons convicted of rifling the mails face up to five years in jail, or a $5,000 fine, or both. In previous convictions, some postal employees have been placed on probation and, or given a suspended sentence.

WILLIAM NIXON

Mr. Nixon, a member of a well-known Baltimore family, whose male members have been longtime postal employees, is married and has four children.

BIRTHDAY CELEBRANT — Mattie Oliver, daughter of Mr. and Mrs. Sonny Oliver of 1129 N. Mount st. celebrated her fifth birthday anniversary on July 24. She entertained 19 little guests at a party.

CELEBRATION SMILE — Eva C. Murdock, daughter of Mr. and Mrs. Ezra Murdock of 1835 W. North ave. marked her fifth birthday anniversary on Aug. 4.

BUILDING AUCTION
A trustee's sale of a brick dwelling at 330 E. 21st st., subject to an annual ground rent of $36, will be held at 2:30 p.m. Aug. 17 on the premises. Terms of sale include one-third cash and the balance in six and twelve months, or all cash, with a $300 deposit at time of sale.

MID-CITY Floor Services
2408 Penna. Ave. LA. 3-4796
FLOORS SANDED & FINISHED
Linoleum
Tiles
Wall Tile
Hardwood Floors Installed
Sold
Finished

Cyrus Stevenson
CASH OR CREDIT

FEEL YOUNG—FEEL SPRY—FEEL GOOD
TAKE
MANTONE
IDEAL TONIC FOR MEN and WOMEN
FOR SALE AT ALL DRUG STORES

Distinguish Your Row Home for Life!

No more painting or repairs! FormStone is the tried and proven home beauty treatment. Weather resistant! Insulating! Nationally accepted. Custom styled. Our representative will be happy to give a free estimate — no obligation! Call GIlmor 5-5280.

No Deposit! 36 months to pay!
Let us schedule your order NOW! FormStone can be applied anytime, anywhere, so order now—and be sure! Call GI. 5-5280.
THE FORMSTONE CO., 200 S. Franklintown Road

The Original HAND SCULPTURED FORMSTONE

POPULARITY STANDINGS OF THE 4 LEADING CIGARETTES
as shown by the latest published figures*

CAMEL
2nd PLACE BRAND — Camel's lead over 2nd place brand 43%
3rd PLACE BRAND — Camel's lead over 3rd place brand 54%
4th PLACE BRAND — Camel's lead over 4th place brand 144%

*Data Product July, 1953

AMERICA'S SMOKERS GIVE CAMELS THE GREATEST VOTE OF CONFIDENCE IN CIGARETTE HISTORY!

ALAN LADD TELLS WHY HE CHANGED TO CAMELS!

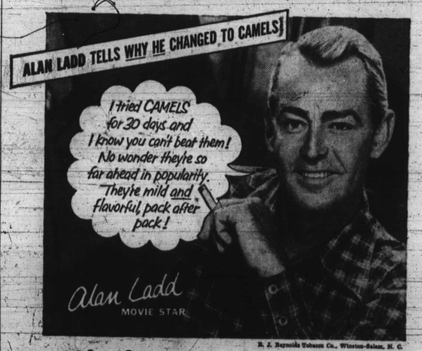

Never before has any brand of cigarettes been so overwhelmingly the first choice of America's smokers!

WHAT DOES CAMEL'S GREAT POPULARITY MEAN TO YOU?

If you want to enjoy smoking more than ever, you want to try Camels!

In the face of the broad claims of others, and of all the new-fangled smokes, *Camel's lead in popularity has been growing and growing!*

To be so popular, Camels *must* give smokers what they want! They *must* be better than the rest!

Camel's mildness and flavor agree with more smokers than any other cigarette!

So make the 30-day Camel test that has *proved* to so many smokers that Camels have just what they want.

Smoke *only Camels* for 30 days. You'll know how mild and flavorful, how friendly and enjoyable Camels are, pack after pack!

Test CAMELS yourself for 30 days... See what you've been missing!

R. J. Reynolds Tobacco Co., Winston-Salem, N. C.

For Mildness and Flavor—Camels agree with more people than any other brand!