CLASSIFIED ADS - Smallest Investment . Largest Return

Real Estate For Sale 44

G. I. $60 MONTH
$295 DOWN
WALBROOK SECTION
Nr. school, transportation and park. 6 large rooms, bath, double brick garage.
Mr. Ben — LO. 6-6048
Circle Realty Corp.
WI. 5-2800

Real Estate For Sale 44

GWYNNS FALLS SECTION
Beautiful brick home, covered porch, club basement, 6 large rooms, storm windows. In perfect condition.
PL. 2-0044 MO. 4-4232

Real Estate For Sale 44

Vacant Choice Homes At Reasonable Prices
Reconditioned Like New—Ready to Occupy. Northwest & Northeast. Finance Veterans & Non-Vets. Small Down Payments.
2646 EDMONDSON — Cozy 6 rms., bath, all daylight, oil ht. On car lines. Good for business and home. Call MR. GASTON, ID. 5-7610.
2300 Blk. WHITTIER—Porch front, 3 stys., 2 baths & kit., priv. Nr. Druid Hill Pk. Lovely home with income. Call MR. McRAE, LE. 9-3476.
EXTRAORDINARY BARGAIN
822 E. NORTH AVE. — Vacant. 3 sty., 8 rms., cement cellar.. Like new. Lge. home for big family. Need $500. Can move right in. Call MR. GASTON, ID. 5-7610.
VACANT — DON'T MISS THIS ONE!
412 E. CHASE ST. — 3 sty., 2 apts., cement cellar. Recond. throughout. Nr. No. 8 cars. Need only $495. Call MR. STERLING, MO. 4-7196.
1753 E. NORTH AVE. — Vacant. Nr. Broadway. Sears, Eastern High. 2 sty., daylight, 7 rms., st. oil ht. Lovely location. Need only $495. Call MR. STERLING, MO. 4-7196.
NORTHEAST BARGAIN
2309 HOMEWOOD AVE. — Porch front, daylight, 6 rms., bath, oil ht. Opp. school; cars close. A-1 cond. Only $7,950, small down pymt. Call MR. STERLING, MO. 4-7196.
NORTHWEST
POOR MAN'S PRICE
Vacant. Now being renovated. 6 rms., bath, new furnace. Nr. Druid Hill Pk., Fulton Ave. cars. Only $4,950, will finance with $250 cash, $14 wk. Call MR. McRAE, LE. 9-3476.
Many more 3 & 2 story choice homes, all equipped. Call or write for complete list. Your housing problems are solved with our complete real estate service.
Service Realty Co., Inc.
REALTORS
211 E. Fayette Street
LE. 9-0251-2-3-4
Members NAACP

Real Estate For Sale 44

WALBROOK SECTION
6 rooms and bath, excellent condition. Low down payment $12.90 week.
Oldfield 3-4713
MR. BERNIKER

PRICED FROM $6,900 UP
We give only a brief description. Call us for details, price & inspections. Liberal financing.
ASHBURTON ST.—Porchfront, six rooms & bath, Oil heat. Low price. Mr. Burch. Phone FO. 7-3822.
ASHBURTON ST.—Two apts. Corner. H.-w. oil heat. Venetian blinds, awnings. New roof. Mr. Burch. FO. 7-3822.
BELMONT AVE.—Large double home. Excellent condition. H.-w. oil heat. Hardwood floors, storm doors and windows. Mrs. Robinson, GW. 408-W.
ELLAMONT ST.—Duplex, four rooms and bath in each apt. Mr. Burch. FO. 7-3822.
LAURETTA AVE.—Six rooms & two baths. Attractive, well-maintained home. Oil heat. Lovely kitchen-heater. Mr. Burch. FO. 7-3822.
LONGWOOD ST. AT HARLON PARK. Duplex: private ent. modern in every respect. Unit kitchen, tile bath with shower, country pine club room. Mr. Burch. FO. 7-3822.
LONGWOOD ST. Opposite Hendon Park—Beautiful semi-detached home on fine lot. Large enclosed Hollywood bath; deep entry closets. Large circle club basement with built-in bar. Completely modernized every respect. Mr. Robinson, GW. 408-W.
MONDAWMIN AVE.—Lovely duplex home, first apt. has living room, 2-bedrooms, with basement. Porch-enclosed kitchen-dinette. Private oil ht. to second apt. Venetian blinds, storm windows. Mr. Burch. FO. 7-3822.
MONDAWMIN AVE.—Five years old, six lovely rooms, unit kitchen, Youngstown sink, tiled bath with shower. H.-w. floors. A good buyer may get a bargain here. Mr. Burch. FO. 7-3822.
PAYSON ST.—Six rooms & bath. New roof. Oil heat. Low price. Mr. Burch. FO. 7-3822.
PRESBURY ST.—Stone porch, seven rooms & bath, storm windows, Venetian blinds. Mr. Burch FO. 7-3822.
ROSEDALE ST. At Gwynns Falls Parkway—Six large rooms, unit kitchen, tiled bath, gas heat, automatic water heater. Mrs. Robinson, GW. 408-W.
HILTON ST.—Excellent four-bedroom home. Large kitchen, enclosed porch, full tiled bath, lovely pine panelled club basement. New roof. Mrs. Robinson, GW. 408-W.
Reimer & Reiter MO. 4-6430

$395 CASH DOWN
NO SETTLEMENT FEES
Balance
Small Weekly Payments
VACANT
Nr. ELLAMONT ST.
2 story, 6 rms., all daylight, porch-frt., oil heat. Move in today.
Mr. Phillips — FO. 7-2362
Circle Realty Corp.
WI. 5-2800

Real Estate For Sale 44

NEW HOMES
(Nr. HARLEM PARK)
$200 DOWN
LIVE IN ASHBURTON
To Any Responsible purchaser. 3-5 bedroom homes featuring full tile bath, complete Youngstown kitchen, heat, fin., and many extras.
DIRECTIONS: Out Gwynns Falls Pkwy. to Longwood St., Turn right to Longwood to end of tile blk. Turn Left to 2700 Blk. Rosedale St.
Open daily 12 to 8 P.M.
CARVER DEVELOPMENT COMPANY, INC.
2723 ROSEDALE ST.
SA. 7-1509 FO. 7-0764

TWO HOUSES
With 13 rooms and Store front on 2 streets.
Apply 1046 N. GAY

2917 ARUNAH AVENUE
2 sty. porch front. 6 rms. and bath, oil heat, 2 car garage. $950. down. $81. mo. Call LO. 6-0334.

W. BURTON GUY & CO.
INCORPORATED
Realtors MU. 5-4086
We Multiple List

Real Estate For Sale 44

EAST BALTIMORE
700 BLK. E. 20TH ST.
3 story, 3 baths, 3 kitchens. Each apt. set up & private 3 gas & electric meters, hot water oil heat, oil burner. GR $120. Will sell with reasonable down payment and balance weekly to responsible purchaser. Call
ROBERT LEAVITT
(Realtor)
16 E. LEXINGTON ST.
1st fl. rear LE. 9-0616

Near GWYNNS FALLS PKWY.
2223 DUKELAND ST.
Beautiful 2-apt home. Only 3 years old. Private entrance. Living room, bedroom, unit kitchen and full bath in each apt. 2nd floor rents for $60 month. Clubroom with bar, fenced yard, gas heat. One of the finest homes available in this section.
Mr. Wise - VA. 5-3555
GUIDERA HO. 7-3015

Three of Baltimore's Finest Modern Homes Now available in Northwest and Gwynns Falls Sections.
Unusual club cellars, baths and automatic heat, hardwood fls. Equipped with many extras. Stoves, etc.
Courtesy Cars Available
Phone
MA. 3-0443 - MA. 3-1279

STORE
1800 LONGWOOD ST.
Appropriate for Beauty Shop or Barber Shop, etc. 3 sets., oil heat, valuable investment property. Reasonable Priced.
Call WI. 5-0342
J. RAMSAY BARRY & CO. INC.
Realtors
SA. 7-8000

1814 N. BROADWAY
Two family, row, brick. 7 rooms, 2 baths, 3 kitchens. $10,250. $90 ground rent.
Realtor BE. 5-5763

G. I. $495 DOWN
3-year-old
ELLICOTT DRIVE - 1042
Corner, modern bath, hwd. fls., automatic heat, good condition. Lawn front.
Mr. Starke LO. 6-5690
Circle Realty Corp.
WI. 5-2800

EAST BALTIMORE
1900 Blk. KENNEDY Ave.
2 story, 2 baths. Can be used as 2 separate apts. Modern hot water heat gas burner. Proper-

Eisenhower Democrats receiving fruits of victory, Lautier says

Urges clarification on rejection of prominent woman as Haitian envoy

By LOUIS LAUTIER

WASHINGTON — (NNPA) — While applauding the appointments of Roberta Church, Jesse D. Locker and Scovell Richardson, somebody had better watch the large number of political plums that are being given to Southerners, to see that the recipients are not Simon Legrees.

Eisenhower Democrats continue to get more than their share of the plums. The latest one is Benjamin C. Dawkins Jr., of Shreveport, La., who was nominated recently to be United States District Judge for the western district of Louisiana. He succeeds his father, Judge Benjamin C. Dawkins, who retired.

Admitting that Dawkins is an Eisenhower Democrat, the White House said he was endorsed by the Louisiana Republican organization.

White House Should Answer

The White House said Pervie Lee Dodd of Nauveo, Ala., is a Republican. He was nominated to be United States marshal for the northern district of Alabama. He succeeds Raymond E. Thomason.

When Walter White, executive secretary of the NAACP, attempts to white-wash Haiti in the double-cross which resulted in a white person being sent to Port-au-Prince as the United States Ambassador, he should indicate whether he is speaking as an official of the association or a public relations counselor, or he might disclose the public relations firm which handles the Haitian account.

It is not positively known whether the United States ever queried the Haitian Government, officially or unofficially, as to whether a colored person would be acceptable as the United States Ambassador to Haiti, but the report that a colored person would be persona non grata has been floating around Washington ever since the Harding Administration.

Gamblers Mentioned

If the Haitian Government is amenable to pressure in letting a contract for the development of hydroelectric power in the Artibonite Valley, it may be amenable to influence in saying it does not want a woman or a colored person as the American Ambassador at Port - au - Prince.

In the case of Mrs. Robert Vann, both the State Department and the Haitian Government are suspect. A politico tried to peddle the idea that a New York mob controlling gambling in Haiti had put the pressure on against the naming of Mrs. Vann, publisher of a Pittsburgh paper, because it didn't want any meddling with its operations. But that one stinks.

South Carolina Republicans, engaged in a factional fight over control of patronage, would use colored Republicans in that state as political pawns.

The Taft faction controls the organization. J. Bates Gerald of Charleston is the national committeeman and Mrs. John E. Messervy of Charleston is the national committeewoman.

White House has no comment on Byrnes

WASHINGTON

James C. Hagerty, White House press secretary, on Monday pushed aside a question regarding the appointment of Gov. James F. Byrnes of South Carolina as one of the U. S. representatives to the next session of the United Nations General Assembly.

Mr. Hagerty was asked to comment on a telegram sent to President Eisenhower by Walter White, NAACP secretary, protesting the selection of Governor Byrnes and saying he was "shocked and dismayed."

Hagerty replied that he had not had any announcement about the Byrnes' appointment and told the reporter that he was "talking about a hypothetical case so far as we are concerned."

Real Estate For Sale 44

ARE YOU TIRED OF PAYING RENT?
Why Not Buy Your Own Home?
For the finest in Homes in all sections of the City
ED. 6-6142-W

G. I. SMALL DOWN PAYMENT
1100 Blk. S. HANOVER STREET
3 sty., oil heat, venetian blinds, storm windows.
Mr. Thompson WI. 5-3115
Circle Realty Corp.
WI. 5-2800

BLOOMINGDALE RD.
9 spacious rooms, 2 baths, gas heat. many extras.
$8,750 G.R. $90
Liberty 2-5703

1911 HOMEWOOD AVE.
Beautiful 3 story home. 3 separate apts. in 1st class condition. Immediate occupancy. Pay like rent. $500 down.
Call MAdison 3-5746 or Liberty 2-8727

VETS $395 DOWN
3000 BLOCK
W. LANVALE ST.
An exceptionally attractive home in quiet neighborhood. Low monthly payments. Can be used as you can find anywhere.
VETS $295 DOWN
600 BLOCK
N. DUKELAND ST.
A particularly convenient location, oil heat. Over size new h.w. heater. A good buy with terms you can't beat.
VETS $395 DOWN
2829 WINDSOR AVE.
Semi-detached, 6 daylight rms., h.w. oil heat, beautiful garden, porch frt., excellent neighborhood. Mr. Schulman
Circle Realty Corp.
WI. 5-2800

LOW DOWN PAYMENT
HOUSES EAST — NORTH & WEST SECTION
VACANT MOVE RIGHT IN PAY LIKE RENT
CALL
MRS. JULIA HOGAN
2323 MADISON AVE.
Licensed & Bonded Agent
LA. 3-8096 LA. 3-5828
Sun. 8 A.M. TH 11 A.M.
3 P.M. — 10 P.M.

$195 Down
2050 E. PRESTON ST.
Store front 7 rooms, bath, h.w. oil heat
Herbert Kaufman Co.
213 CALVERT ST.
LE. 9-7616 - 9-7013
Night & Sun. — FO. 7-4389

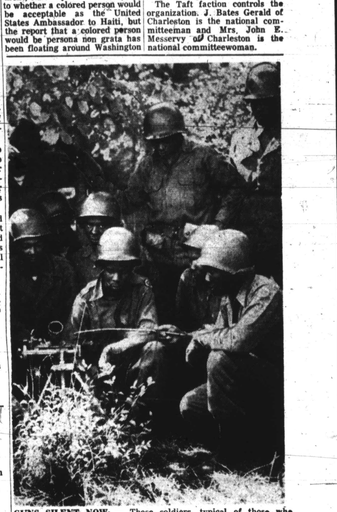

GUNS SILENT NOW — These soldiers, typical of those who waged the battle against aggression in Korea during the past three years, have done their part with their guns to bring about peace and safety in the world and are now awaiting eagerly the word to return to their homes and families. The war is now in the hands of the diplomats.

Predicts record turnout for Shriners convention

BUFFALO, N.Y. — Dr. Raymond E. Jackson, imperial potentate of the Ancient Egyptian Arabic Order Nobles of the Mystic Shrine, Inc., had predicted that the organization will show its greatest increase in strength in the annual convention in Denver, Aug. 16-21.

Representing more than 20,000 Shriners, Dr. Jackson said that through first hand observation and reports from field officers within the last six months, he has noted a marked trend of interest in he charitable work of the group.

At present the Shriners maintain tuberculosis and cancer research clinics at Freedmen's hospital in Washington, and Homer H. Phillips hospital in St. Louis. In addition the organization annually awards $4,000 in educational scholarships to 15 young ladies in the national talent and beauty pageant.

Governor To Speak

The Rev. Marshall Shepherd, Philadelphia, will deliver the memorial sermon on August 16. Governor Dan Thornton of Colorado will address the delegates on August 17 and his message as well as that of the imperial potentate is scheduled for broadcast over a national network.

Julius Haber, public relations director of RCA, and J. B. Blayton Sr., Atlanta university professor, will deliver their addresses.

A panel of discussants with "Freedom is Everybody's Business" as the theme will include: Lester B. Granger, commissioner of police, New York; Bernard Strange, Joseph V. Baker Associates, Philadelphia; Nelson C. Jackson, National Urban League; Herbert Wright, Philip Morris Co.; Moss Kendricks, Coca-Cola Co.; Joseph Makel and Joseph Christian. These addresses will be heard August 18.

Lester B. Granger, same address, escaped with burns of the face, arms and hands. He was treated at Provident hospital.

Gospel singer loses jewelry worth $1,000

MOBILE, Ala.—(ANP)— Clara Ward, feature vocalist with the Ward Singers, recently reported the loss of jewelry estimated at $1,000.

Miss Ward told police that after an engagement in Mobile, the group departed in their auto with a trailer carrying gowns and other accessories. "Somewhere along the way," she stated, "the door flew open and my jewelry case and 2,000 song books fell out."

to contribute funds

PUERTO RICO (ANP)— The school of medicine of the University of Puerto Rico will receive this year over $11,000 for studies on heart disease from the Insurance Companies' Fund for Medical Studies, it was learned this week.

REALTY DEALINGS

Minnie S. Kalis and co. to Mayor and City Council of Balto., 1509 Druid Hill ave.
Carrol W. Royster and co. to Harry Meronvitz and co., 3 W. Preston st.
John S. Peters and co. to Property Research co., 2003 W. Lafayette ave.
Edward F. Weller, Jr., and co. to William J. Zerhusen, 1808 E. 30th st., E.F. Bal.
George Gaertner and co. to The Keswick co., 2270 Poplar Grove st., (lease)
Robert E. Mitchell to Catherine L. Hockstra, 2738 Mt. Pleasant ave., (lease)
Lauraine Swanson-Pleasants and co. to Matilda Koch and co., 719 Cross st.
Woman's Board of the Hospital for Consumptives of Md., Inc., to David S. Salontz, 2020 Biggs ave.
Catherine M. Miller to Edna M. Ely, 1407 N. Collington ave., E.F. Bal.
Dora Weiner to Harry and City Council of Balto., 1500 Jefferson st., E.F. Bal.
Helen C. Hufnagel to Straw Man Inn, 2001 Harford ave.
Jesse Madison and co. to Doris E. Thompson, 1 W. Bruce st., E.F. Bal.
Katie M. McNeill and co. to Marion W. Harris, 1317 N. Eden st., E.F. Bal.
Jacob Siegel and co. to Real Estate Develop. Co., 1600 N. Bethel st., (lease)
Joseph Weiner and co. to Berel Ickowitz and co., 1901 W. Mulberry st., (lease)
Thomas A. Myers, extr. to Andrew J. Myers, 1008 Warwick ave., E.F. Bal.
Irving Mandelsohn and co. to Albert J. Abelson and co., 30 N. Gilmor st., E.F. Bal.
Arthur C. Blaha to Harry H. Fine and co., 1719 Guyman Falls pkwy.

NEED A HOME? CALL MRS. MOORE TODAY!
IF YOU ONLY HAVE $100 CALL NOW—
2 Story SPECIAL on 23RD STREET—6 rms. bath, newly renovated, oil heat. Porch front 1000 Blk—POPLAR GROVE ST. Arch doors, newly floors, kitchen cells, oil heat. $700 down.
7 Room House On GORMAN AVE.—Can be used as 2 apts. $100 down. Move in today.
Beautiful house 1700 Blk. POPLAR GROVE ST.
NORMOUNT AVENUE—6 rms., bath, porch front, oil heat. $600 Down. Vacant.
2600 Blk. EDMONDSON AVE. Lge. 7 baths lovely condition, Lib. $600.
Lovely English Style Home 2400 BLK. LONGWOOD ST. Facing Hanlon Park, beautiful cond. $1,200 down. Move Right.
Lovely Porch Front Special 2700 HOMEWOOD AVE.—6 large rooms, bath, oil heat, h.w. ht. Vacant. $700. Down.
2 story SPECIAL 2 APTS. 1700 BLK. E. NORTH AVE. 4 rms., bath hwd floors, oil heat $400 down move in today.
Lovely DUPLEX on WINDSOR AVE. Modern tile bath, hwd. floors, hot water oil heat, newly renovated. Move in today.
2 STORY ON WASHINGTON $100 DOWN
Lovely Porch front House on NORMOUNT AVENUE.
3 Story SPECIAL on FULTON AVENUE. 8 rms. 2 baths, hwd. floors. $695 Down. Vacant.
Beautiful GWYNNS FALLS PKWY. 7 rms., bath, porch front 1st floor, hwd floors, oil heat. $800 down. Vacant.
Call Now — MRS. BERNICE MOORE
WI. 5-6296 1109 N. FULTON AVE.

DON'T LET THE DOWN PAYMENT WORRY YOU
If you need a home and you need it now why don't you give us a call! We can help you work out the payments on a beautiful duplex or single family home, newly papered and painted, vacant and ready to move into now. Houses in every section of the city. Call us today!
MR. BASS, MA. 3-1650 or LE. 9-2418
DAILY, EVENINGS AND SUNDAY

2300 AND 2302 BOSTON STREET
(Store Front, 11 Rooms and 3 Baths)
3 Complete Apartments — Plus Single Rooms
Now Rented Out
DOUBLE GARAGE — DOUBLE STORE FRONT
Established 40 Years As Restaurant
Both for $8,000-plus Ground Rent or $10,000 in fee
Call PE. 2-1424 or PE. 2-0147

VACANT HOMES
NOTE SMALL DOWN PAYMENTS
BALANCE LIKE RENT
THESE HOMES MAY ALSO BE BOUGHT BY VETERANS UNDER G. I. FINANCING
TO BE VACANT IN 30 DAYS
$490 DOWN—2921 WINDSOR AVE.—6 rms, bath, h.w. heat, hardwood floors, automatic h.w. heater.
$290 DOWN—1642 W. NORTH AVE.—2 sty., home 6 rms., & bath economical heating plant to be completely reconditioned.
$290 DOWN — 1633 ASHBURTON ST. — 2 sty., porch ft., 6 rms & bath, heating plant, hw heater.
$390 DOWN—1919 ROSEDALE ST.—2 sty., porch ft., 6 rms & bath, h.w. gas heat.
$490 DOWN—2429 GUILFORD ST — 2 sty., stone porch ft., 6 rms. & bath, oil heat.
$1500 DOWN—2408 LONGWOOD ST. — Facing Hanlon Park. Modern 2 sty., porch front, 6 rms., tile bath, h.w. oil heat, hwd. fls., modern kitchen.
$290 DOWN—405 POPLAR GROVE ST.—2 sty., porch ft., 6 rms., bath, rear porch, h.w. oil heat, hwd. floors.
$750 DOWN—3006 PRESSTMAN ST.—2 sty., 7 rms., (4 bedrooms) bath, oil heat.
$700 DOWN—3037 ARUNAH AVE.—19-ft. front, porch, 2 sty., 6 rms., bath, hwd. fls., heat.
$50 DOWN—3411 BRENTWOOD AVE.—2 sty., 4 rms., bath, new electric range, automatic h.w. heater.
$290 DOWN—1553 CLIFTON AVE.—New front porch, 3 sty., 7 rms., bath, heat.
$950 DOWN—2311 LONGWOOD ST. — 2 sty., 6 rms. & bath, stone porch front, h.w. oil heat, hardwood floors.
$800 DOWN—2904 RIGGS AVE.—Semi-detached, 4 bedrm. home, oil heat. Can be used for 2 families.
$490 DOWN—2907 CLIFTON AVE.—2 sty., porch front, 6 rms., bath, oil heat.
$590 DOWN—926 ROSEDALE ST.—2 sty., porch ft., 2 family, each apt. has private kitchen & bath, h.w. oil heat, hardwood fls.
$290 DOWN—1515 ELLAMONT ST.—2 sty., porch ft., 6 rms. & bath.
$390 DOWN—2658 HARLEM AVE.—2 sty., 2 baths, 1st fl., 3 rms. & kitchen, 2nd fl. 3 rms. & bath, extra bath in basement. Automatic h.w. heater oil heat, storm windows & doors.
$490 DOWN—3039 WALBROK AVE.—2 sty., porch ft., 6 rms. & bath, powder rm. on 1st fl., oil ht. hwd. fls.
$490 DOWN—1131 ELLICOTT DRWY.—2 sty., porch ft., 6 rms., 2 baths, pantry, oil heat.
$390 DOWN—2011 DUKELAND ST.—2 sty., porch ft., 6 rms., bath, oil heat, automatic h.w. heater, storm doors and windows, laundry trays.
$490 DOWN—2109 LONGWOOD ST. — Semi-detached, 7 rms. (4 bedrooms), pantry, bath, modern kit., h.w. oil heat, rear porch, new roof.
$490 DOWN—2119 GUILFORD AVE.—3 sty., 3 apt. house, h.w. oil heat.
$590 DOWN—3009 PRESSTMAN ST.—7 rms. (4 bedrooms) bath, h. w. heat. Garage.
$390 DOWN—3206 BRIGHTON ST.—2 sty., porch frt., 6 rms., bath, oil heat, laundry trays.
$490 DOWN—2110 POPLAR GROVE ST.—4 bedroom home, garage, gas heat, hwd. firs.
CALL MU. 5-3377
We Are Open For Your Convenience From 9 A.M. to 9 P.M. Daily
M. GOLDSEKER, Realtor; 218 W. Franklin St.

Stevedores wreck N'Orleans union

NEW ORLEANS (ANP) — This city, the second port in the nation, with the largest colored labor organization in the world, is presently in a chaotic condition concerning the affairs of the General Longshore Workers Local 1419 (AFL), affiliated with the International Longshoremen's association.

Its president is Dave A. Dennis and a hostile membership is asking for his scalp.

Rebellious insurgents, led by Alvin Bocage, Ernest James and Leo Tankerson, were fired by the accusations made by Sen. Charles Tobey and his Senate subcommittee to the effect that Dennis and his cabinet were unable to account for $287,000 collected over a period of four years from waterfront workers in dues familiarly known as "5 per cent."

Makes Charges, Skips

The Senate subcommittee, after making its accusations, left before the accused union leaders had their day in court, leaving the impression that wholesale embezzlement was afoot, thereby sowing the seeds of consternation and strife.

Viewing the matter only as the Tobey committee had pictured it, the longshoremen met last week in a called meeting and repealed the 5 per cent tax.

It was like pulling your teeth out merely because you bit your tongue. The denim-clad workers were unable to see the good they were deriving from the 5 per cent. They saw only Senator Tobey's $287,000 mentioned shortage.

Longshoremen now find themselves up against it for the following benefits which the 5 percent formerly provided.

Many Benefits Lost

Death benefits, sick relief, pension, physicians and miscellaneous provisions.

Each month, for a member, the local pays to the union-owned Monarch Life insurance company $1.50 for a $1,000 burial policy. It also pays a certain amount of cash to the widow. Should the wife of a longshoremen die, the local pays to the husband $250.

Doctors and medicines are free — all they want of it — and the most expensive medicine at that.

Now a longshoremen must pay a doctor's regular fee and the medicine as well. Should death occur and the longshore worker is not a member of an insurance company, the city will have to bury him.

Hundreds On Pensions

Hundreds of longshoremen are now on small pensions and those incapacitated are paid weekly from at least 10 weeks, irrespective of whatever compensation they draw from the stevedore union.

The Tobey committee, or union busters, weren't interested in the immediate welfare of the cmfwy m mmfwyp w wfm mm longshoremen. They saw only Dennis because he was an ally of Joe Ryan's labor kingdom.

As a result of the Tobey committee investigation here, already there has occurred repercussions in the labor sphere destined to prove harmful to the colored waterfront worker.

Several employers, taking advantage of the rift in the union, have notified the local that as of next October, there will be a decrease of 25 cent per hour in wages on the cellar.

Fighting To Save Self

One stevedore was quoted as saying: "You don't have Dennis to fight for you now. He's too busy fighting to save himself."

And that's the one thing the Tobey committee has accomplished in coming to New Orleans. It has caused a rift in the ranks of colored labor, leaving that of the white untouched.

So far, district meeting presided over here by officers representing many unions have refused to be influenced by their rebellious group which has nothing to offer but confusion.

The district attorney's office, which made a 9-day probe into the affairs of Mr. Dennis's local and found no discrepancies, is at present reinvestigating at the request of the Tobey committee.

The state prosecutor's office, which also is acquainted with the facts in the case, likewise refused to charge Mr. Dennis when requested to do so by the insurgents.

Bell gets 10-30 years in King slaying

Lawyer pleas for time because Roy was a witness

WASHINGTON

The perjury accusations against suspended Officer Robert (Jack) Roy were injected Friday in the case against Monroe Rex Bell, who was convicted of second-degree murder on June 20 by a District Court jury in the slaying of Police Pvt. Rudolph King.

James J. Laughlin, Bell's attorney, asked Judge Richmond B. Keech to postpone sentencing until it could be determined whether the officer gave false testimony in the Bell trial.

Describing several newspapers, which headlined the officer's suspension, Mr. Laughlin argued that Officer Roy's testimony in the Bell trial was prejudicial to his client and it was important to determine its truthfulness.

Sentence Imposed

Judge Keech listened patiently and then imposed a sentence of 10-30 years imprisonment on Bell.

A District Court jury deliberated nearly ten hours before finding Bell guilty of the second-degree murder of Pvt. Rudolph P. King, assigned to the 14th precinct.

The slaying, according to Bell's testimony, was motivated by the confession of his wife, Mrs. Mildred Bell, that she had been intimate with Officer King.

The shooting occurred during the early evening of New Year's Day at the Bell home in the 800 block of B st., according to court testimony.

Bell had driven Officer King from the 14th precinct station at 42nd and Benning rd., ne, to his home to "talk things over," according to the defendant.

The dicussion centered around the predicament of Mrs. Bell and an accusation that the officer was responsible, Bell testified.

"Blacked Out"

While the officer, Mrs. Bell, and the defendant were upstairs in a bedroom at the B st. address, Bell testified that he "suddenly blacked out."

When he recovered, Bell testified that he found himself standing with a gun in his hand and the officer lying on the floor with blood oozing from his body.

Officer Roy testified during the trial that Bell had approached him last year and asked him to arrest Edward Palmer for writing numbers. The undercoverman explained that Bell told him he wanted Palmer jailed because he (Palmer) was going around with a Mrs. Dorothy L. Bell.

The officer denied during the trial that he had threatened to shoot Bell, if he testified about alleged police pay-offs at a northeast tavern.

While the officer, Mrs. Bell, and the defendant were upstairs in a bedroom at the B st. address, Bell testified that he "suddenly blacked out."

When he recovered, Bell testified that he found himself standing with a gun in his hand and the officer lying on the floor with blood oozing from his body.

Officer Roy testified during the trial that Bell had approached him last year and asked him to arrest Edward Palmer for writing numbers. The undercoverman explained that Bell told

NO COLOR LINE HERE — Everyone helps as members of the Jehovahs Witnesses baptized 4,640 new members during their convention in New York last week. The Riverside Cascade pool, located at 620 W. 134th st., was used for the baptizing. Some 126,384 followers were present at Yankee Stadium on opening day and more were expected.

2 die, one hurt in Chicago fire

CHICAGO—Two men died of suffocation and a third was burned severely in a fire that gutted a building at 5118 S. Dearborn st. last week.

The blaze spread to adjoining buildings at 5106 and 5120 S. Dearborn, driving 22 occupants out into the street. Origin of the fire has not been determined but damage is estimated at $5,000.

Found Dead In Rooms

The dead were Clarence Bowley, 63, and Harry Nash, 51. Both were found dead in their rooms at 5118 after firemen extinguished the flames following an hour-long battle.

Bill Williams, 23, was arrested with burns of the face, arms and hands. He was treated at Provident hospital.

"LUCKY BEADS"
Which every your cares & worries will these Exotic & Mysterious Oriented Beads. Hand carved and strung by the natives of Africa and shipped direct to you himself from Africa.
In Two Colors: African Brown and Semaphore Black
$2.00 each or $3.50 a pair
Send Check or Money Order
VOODOO,
GRAND CENTRAL STATION
P. O. Box 1924, N.Y.C., N.Y.

BISHOP N. BROWN
200 DOLPHIN STREET
of Benefit! E. G. H. here to help you with your cases
Call or write 2003 with to know. Phone or call 10 Second
LA. 3-5117
HOURS: 9 A.M. to 12 Noon
2 P.M. — 7 P.M. — Closed Sundays
Closed Thurs. at 1 P.M.

PRARIRIE VIEW GETS 250 G FOR IMPROVEMENTS
PRAIRIE VIEW, Texas (ANP)—More than $250,000 was presented to Prairie View College here for new facilities and equipment during the current school year which ends Aug. 31.

DR. BUZZARD
234 656 186 752 390
Dr. Buzzard says: When the other fellow looks that way, it's because he's dissipated; when you look that way, it's because you've been working too hard.

Bell Gardens Prepares for Time Because Roy was a witness

Gold Coast has surplus

Roosevelt praises colony's progress

GOLD COAST, Africa (ANP)— Positive refutation of the ideology that black men have limited capacities to handle governments came in the Gold Coast financial report of Prime Minister Kwame Nkrumah who has been at the reigns now for a full year.

The report revealed that receipts of revenue collections amounted to more than $115,000,000, while expenditures were held to $100,000,000, leaving the Gold Coast government with a $15,000,000 surplus for the fiscal year ending March 31.

In the prime minister's favor, also, excellent financial control was shown in the report. While expenditures exceeded the estimated budget by some $10,000, income in excess of the original estimates accounted for the

19 food, drug act cases prosecuted

WASHINGTON

Ninety-four shipments of products alleged to violate the Federal Food, Drug, and Cosmetic Act were seized in June, the Food and Drug Administration, Department of Health, Education and Welfare reported in its monthly summary of actions in the federal courts.

Danger to health was charged in two food seizures. One involved a carload of wheat treated with a poisonous mercurial compound.

Seed wheat seized in more than 20 separate actions was colored pink from the mercurial compound employed, but a practically colorless solution had been used in this case, and millers were alerted by suspecting deliveries of "pink wheat" could not detect the treated material by visual examination.

Most Preservative

The second action against a dangerous food product involved a meat preservative containing sulfurous acid to prevent discoloration. This chemical, which was not declared on the label, could have caused thyroid disturbances and other injuries to the consumers of the treated meat.

Forty-one shipments of food, totaling 23,300 pounds, were removed from the market on charges of decomposition or contamination by rodents and insects.

had become unfit in storage after instate shipment.

Thirty shipments of food were seized because they were short of weight, below standard or misleadingly labeled.

Misleading Claims

The 21 drug and device seizures included 7 devices misbranded with false and misleading therapeutic claims.

They consisted of violet ray instruments represented to prevent baldness, relieve pain, restore sexual vigor, cure a pendulum contraption which the promoter claimed would diagnose a disease and point to "sulfures which would select a treatment (mostly herbs and vitamins);

Shoes purported to ward off and cure diseases by dispersing the weight that the body generates; and oscillating belts for weight reduction and "normalizing all body functions;" and treatment of arthritis and other diseases; vaporizers to dispense a "cold preventive" herb, and some generators with cure-all claims.

A cooling system cleaner was seized for violation of the Caustic Poison Act because the word "Poison" was in type of smaller size than that required by law.

Nineteen criminal prosecution cases and an injunction terminated in June. Among defendants were:

D. L. Morris Milling co., Inc., and Dick Morris, Ritchey, Mo.; ceremonial contained rodent excreta. Firm fined $400 and court costs of $33.20; sentence against individual suspended for 60 days.

Empire State Nut Co., Inc., Albany, N.Y.; peanut butter kisses contained insect and rodent filth; prepared and packed under unsanitary conditions. Fined $500.

Morris Singer, Bangor, Me.; dressed poultry was filthy and diseased, and had died otherwise than by slaughter. Fined $500.

Dodge-Freedman Poultry Co., and Harry Freedman, Concord, N. H.; poultry was filthy, diseased, and contaminated with fecal matter; packed under unsanitary conditions. Firm fined $300; individual fined $100.

New Hampshire Poultry Co., Inc., and Harry Glick, Goffstown, N.H., Dressed poultry was filthy and diseased; packed under unsanitary conditions. Firm fined $9; individual fined $300.

Mishranded Feids

Smith Bros. of Port Washington, Wis., shipped feed which was misbranded and short in weight. Fined $200.

Community Cash Drug Stores No. 1, and No. 3, Douglas S. Sloan, and Vera D. Lamy, Baton Rouge, La.; sold amphetamines without physicians' prescriptions. Firm fined $200; individuals fined $50 each.

Harold Saber, t/a Nace Drug Co., Asbury Park, N.J.; refilled prescriptions for amphetamine and barbiturates without physicians' authorizations. Fined $150 and placed on probation for 18 months.

Oneida Medical Center Pharmacy Inc., Oneida, N.Y.; sold barbiturates without physicians prescriptions. Fined $200.

SHELTER WORKERS VOTE 9-1 IN FAVOR OF STRIKE

DENVER, Colo. — The nation's non-ferrous metal workers have voted by a majority of almost 90 per cent to walk out on strike if their employers continue to refuse "a decent contract settlement," it was announced last week by the International Union of Mine, Mill and Smelter Workers.

Ex-prosecutor wins dismissal

NEW YORK — Westervelt A. Taylor, former assistant district attorney of Queens, has been cleared of a disorderly conduct charge that grew out of an automobile accident involving his niece.

Magistrate J. Irwin Shapiro ordered the charge dismissed on Tuesday in Flushing Magistrate's court, where from 1946 to 1951, Mr. Westervelt prosecuted cases.

The attorney was arrested Sunday in St. Albans, shortly after he arrived at the scene of a traffic accident involving his niece, Miss Zenaide A. Trigg, 23, who was taking a driving lesson at the time of the collision.

Police said Mr. Westervelt was taking names and addresses of witnesses when Patrolman Donald Hackford of the Jamaica station arrived. An argument developed and the patrolman arrested the attorney for interfering with a police officer, it was reported.

BOSTON LAW MEETING

HOUSTON, Texas—Four Texas Southern university law students who will attend the fifth annual convention of the American Law Students Association in Boston are Mrs. Doris H. Pemberton, Robert N. Catchings, John A. Hughey and Lloyd H. Riley.

—Dad of six

(Continued from Page 1)

330 E. 21 st., and Joseph Kinard, 21, of 1838 E. Chase st.

The injured were Willie Kinard 30, of 1838 E. Chase st., and the driver of the car Charles Barr, 32, of the 300 block E. 21 st.

Sugar Refinery Worker

As the result of the death of Watson, an employee of a sugar refinery on Key highway, the six children of Mrs. Geraldine Watson, 27, were left fatherless. The six include Janice, Gerald, Alexander III, Roxanne, Jacqueline, and Gregory Watson. The Watson's had been married eight years. An addition to the family is expected.

In the fatal accident, Willie Kinard sustained back and shoulder injuries. The driver of the car, an employee of a local cab company, sustained head and face injuries.

Dead On Arrival

Kinard was pronounce dead on arrival at St. Agnes Hospital, and Watson died five hours later. The legs of the two men were broken, and they both received chest and pelvic injuries.

According to State Trooper First Class Frank C. Badger, the car driven by Barr, a 1950 Mercury, was traveling at a high rate of speed along Old Frederick rd., when the driver lost control.

The Black sedan rolled over six times and