Prize fund total stands at $1,176

The AFRO Clean Block prize fund climbed to $1,176.25 Tuesday as a total of $26 was received from four contributors.

The goal for the fund is $2,000. Only four weeks remained in which to raise the $1,323.75. The money is needed to reward the more than 7,000 youngsters who are working in this year's campaign.

Renewed appeals for contributions were made by radio and through the mail during the week.

Alexander Appeal

The radio appeal was made by Bill Alexander, the city's No. 1 radio personality, during his Friday evening show over radio station WCBM.

"Don't let these hard-working youngsters down," Mr. Alexander pleaded, in asking his hearers to rush donations to the AFRO Clean Block office.

The mail appeals were sent out by Clean Block Director M. Francis Mackay and her assistant, Mrs. Edith Weaver.

Following up previous letters, the staff members implored clubs, individuals, merchants and fraterna orders to contribute to the worthy cause.

$15 Check Received

Mrs. Jeannette Christmas responded with a check for $15. In the next mail, William B. Day of Day's Employment Bureau, sent in $5. This was followed by a $5 contribution from The Exclusive Shop, Baltimore st. clothing firm.

A dollar donation from Mr. and Mrs. Simon C. Parker of 4703 Falls rd., brought the total received to the $1,176.25 mark.

$15.00—Mrs. Jeannette Christmas.
$5.00—Day's Employment Bureau The Excusive Shop.
$1.—Mr. and Mrs. Simon C. Parker.

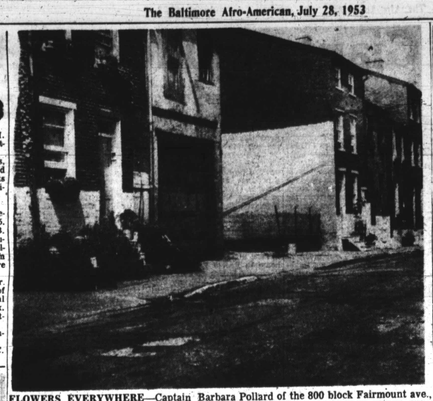

FLOWERS EVERYWHERE—Captain Barbara Pollard of the 800 block Fairmount ave., and her crew of workers have done an outstanding job in their block, the Clean Block inspection staff found when the area was visited lastweek.

TEAMWORK PAYS OFF—The 1600 block E. Hoffman st. is an example of how teamwork can pay off for a block. Under Captain Clarice Green, the block has taken on a spotless appearance.

THEY ENTERTAINED — These four smiling Clean Blockers appeared on a program of the weekly pep rally at McCulloh Homes last Friday. They are l. to r. Gail Williams, Jean Morris, Captain Anita Smith of the 2000 block Lexington st., and Captain Lovinia Hammond of the 1500 block Pressimman st.

Green, white buttons go to Clean Block captains

Total of 343 more become registered

Honor Flag winner misses out when she leaves meeting early

Captains, co-captains and advisors aired their complaints, related their experiences and began another week of competitive cleaning at the regular Clean Block meeting in the Auditorium of the McCulloh Homes Friday morning.

New captains received small flags for their windows; al captains present received their captains buttons.

If Captain Florvne Owens of the 1300 block Eager st., had not been in such a hurry Friday, her block would have been the Honor Block of the week.

She played several beautiful numbers and after finishing she got an urge to leave. In doing so, she left the Honor flag behind.

Serves As Warning

This should be a warning to all captains. How would you feel if you came to the meeting and then missed out on the Honor Flag?

Beginning this week all Clean Block captains will be wearing green and white buttons. They will be required to wear them at all times when working, attending meetings or visiting other blocks.

Listed here are the 343 new captains and workers who have signed up to clean and beautify their blocks:

Captain Mary Robertson
2100 W. Fayette st.
Freida Robertson, James Caldwell, Iris Townes, Catherine Jones, George Mays, Elaine Thornes, Dorothy Mae Williams, Jeanette Jones, Lavinia Bolger, and Vernon Jones.

Captain Evelyn Lee
1700 Spring st.
Mrs. Anna Frison, Mrs. T. Toney, Mrs. M. Johnson, Mrs. S. Oak, Mrs. J. Sherod, Mrs. Louise Harris, advisor Joe Spell, Joyce Lee, Mary Lee, Barbara Harris, Mrs. V. Mills, K. Matthews, Mrs. L. Savage, Mrs. P. Royster, Parthenia Royster, Mamie Royster, Delores Harris, Ralph Harris, Frances Harris, Ethel Lee, Mildred Lee, and Mary Harris, co-captain.

Captain Emma Lee Toliver
1700 Llewelyn ave.
Vivian Foster, co-captain Barbara Jean Simmons, Charles Dixon, George Dixons, Bennie Foster, Calvin Foster, Dennis Foster, Marie Corish, Christine Cornish, Helen Corish, Ronald Gibson, Edna Walls, Myrtle McCann, Alma Lang, Mrs. Lucy Fluid, Mrs. Rosa Dixon, Dora Irene Toliver, Mrs. Bessie McFoster;

Mrs. Mable, Mrs. Helen, Jacobs, Mrs. Delores Gibson, Mrs. Cann, Mrs. Charlotte DeCourcey, Mrs. Rose Ellen Bennett, Mrs. Alma Lang, Mrs. Fannie Mae Carbean, Helen Johnson, Mrs. Shirley Freeman, John Lang, Mrs. Justine Lang, Aubrey Lang, Ronal Lang and Kenneth C. Murphy.

Captain Dolores Baker
2621 Woodbrook Ave.
Teresa Johnson, Barbara Malloy James Jackson, Loretta Baker, Barbara Baker, Anthony Van Dyke, John Parson Jr., Larry Lee, Douglas Howell, Lamont Bean, Carrie Bean, Joseph Hatchett, Dorothy Heath, Beverly Howell, O. Martin, Eugene Martin, Walter Malloy, Sallie Jackson, Hester Woods, Carrie Baker; Earl Grimes, Joseph Hatchett and Johnnie Parson;

William Ellis, Virgie Malloy, Walter Malloy, Betty Baker, Henry Lewis, Wilson Bean, Delores Harris, Obbie Walker, Bernard Walker, Carrie Stafford, Mrs. Ruth Ellis, advisor; Victorie Peterson, Martin Baker and Larry Baker.

Captain Mary Nichols
1200 McElderry St., A. I
Allen Gross, co-captain; Mildred Nichols, Evelyn Nichols, Frances Gross, Geraldine Bunch, Matthews Robinson, Dorothy Bunch, Charles Cofield, and Robert Cofield.

Captain Helen Brown
800 N. Dallas St.
Mesdames Catherine Smith, Blanches Baker, Alice Marsh, Dorothy Brown, Vivian Tyson, Delores Scherrs, Mr. Jessie King, Mr. Eugene Brown, Miss Dorothy Brown, Dallas Baker, co-captain; Mrs. Elizabeth Ford, advisor; Edward Baker, Melvin Brown, Joyce Baker, Bessie Reed, Marie Whitaker, Linda Jones, Roland Jones, Carroll Brown, Marion Baker, Doris Knight, ernest Graham, and William Tyson.

Captain Lorraine Moore
442-432 Cummings Ct.
Inez Eubanks, Angela Eubanks, Betsy Robinson, Sally Robinson, Lizzie Robinson, Leslie Robinson, Jackie Robinson, Beverly Turner, Richard Turner, May Rodgers, Frances Rodgers, Mrs. Serais, Serena Brown, Ellen Mackay, Jacqueline Mackay, Barbara Garrett and Mable Garret.

No meeting Friday at McCulloh Homes;

The weekly pep rally of Clean Rockers will be held this Friday morning at ten o'clock at the Gilmor Homes project, Pressiman and Mount sts. The program this week will consist of the official flag raising ceremony of the campaign.

There will be no meeting at McCulloh Homes. The regular meeting at the McCulloh auditorium will be resumed Friday week, August 7.

APPLICATION BLANK
AFRO's Clean Block Campaign
EVERY BLOCK CLEAN AND BEAUTIFUL

I would like to be captain of a block. Here are names of ten persons in my block to help it clean and beautify it with flowers.

NAME .....
STREET .....
CITY ..... STATE .....

DEADLINE FRIDAY — Captain Bernice Cole of 100 block Amity st., receives her captain's kit from Clean Block Director M. Francis Mackay. The photo is a reminder that Friday, July 31 is the last day for afterfation in this years campaign.

Teachers to be kept in mixed schools

Education boards vote to allow pupils to attend nearest school

PHOENIX, Ariz.— No matter what the United States or Arizona Supreme Courts decide about segregated schools, schools in all but two of this state's 14 counties will be desegregated by the beginning of the fall term of 1954.

This disclosure was made on the basis of past decisions and present plans of independently acting boards of trustees of the various counties.

It was also revealed that in Phoenix, the largest city in the state as well as its capital, the 70 colored teachers and the four all - colored schools will be integrated into the desegregated school system.

Desegregation, for several years, has been progressing in Arizona schools since the legislation clause carried over from territorial law when Arizona became a state in 1912.

Up To Counties

Rising school costs, which spotlighted the expense of maintaining separate schools, was a major factor.

The legislature left the matter of desegregation up to the counties, however, and last year Phoenix Union high schools district was made the target of a suit to force attendance of colored pupils at schools other than Carver — the all - colored high school — and Phoenix technical school —, a technical school which was not segregated.

Action of the Phoenix School Board left desegregation on the "permissive" basis at the pupil level. Pupils will have the choice of attending either the regular school for which their residence is zoned, or of returning to the heretofore colored school with which they are familiar.

The here-to-fore all - colored high school will become an "open school," an un - zoned status similar to that of Phoenix technical school.

The permissive status was dictated by two factors:

On the economic side, the board could not see its way clear to abolish school plants dedicated to education solely of colored pupils, although they overlap already existing school facilities.

On the human side, they foresaw possibility of embarrassment to, or forcing out of school of some colored pupils, should a change of schools be mandatory.

The curriculum of the colored high school had been fitted to the average needs of its pupils, some of whom, it was foreseen, might find difficulty in changing in mid-school career to an integrated school curriculum.

With the completion of two new school plants, the desegregation decision will, however, put seven high schools within reach of colored pupils.

Neither school officials nor colored community leaders saw any likelihood of immediate mass shifting of colored school attendance; and both felt that unforced integration would be the better way.

WHITMORE AVE. HOUSE ON AUCTION BLOCK

The brick house at 905 Whitmore ave., ground rept $96, will be sold at public auction on July 31, 2:30 p.m. Terms of sale include a cash deposit of $300 and the balance to bear interest from date of sale.

THOMAS AVE. HOUSE ON AUCTION BLOCK

The brick house at 1709 Thomas ave., ground rent, $65, will be sold at public auction July 31, at 2 p.m. Terms of sale include a cash deposit of $300 and balance of purchase money to bear interest from date of sale.

HONORING SENIOR CITIZENS:

Duo leading Michigan's battle for aged's rights

DETROIT—The State of Michigan is among the forerunners of those states in America seeking to provide a more satisfactory life for its aging citizens and foremost in the State of Michigan in that attempt are two former social workers—one of whom is a pioneer in women's politics.

The latter is Miss Cora M. Brown, first woman ever to be elected to the State Senate, who is leading that body in mapping out a legislative program to cope with the needs of the aged.

Although a "freshman" senator, Miss Brown, co-author of the bill, co-sponsored 15 others and proposed numerous amendmdtts to bills on general orders or up for final passage.

Because of her distinguished record, The Capitol Digest notes, Miss Brown is mentioned as the possible choice as the next Democratic floor leader.

Led Conference Panel

The dynamic young graduate of Fisk University was a panel leader, speaking on the "Social Gains From Continuing Employment of the Aged" during the July 9 statewide Conference on aging, held at the Rackham Conference on Aging to Mr. Fjetland, director of the MESC, said the following:

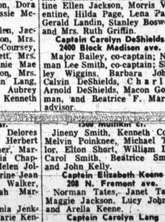

Miss CORA M. BROWN

"I want to thank you for allowing John Simmons . . . to take part in the pre-conference work. I need not tell you that I found him both competent and exceedingly pleasant to work with.

"His ability to establish good personal relationships with all those he meets was evidenced by the fact that he did not undertake a single assignment without achieving complete success."

Texas fair talent hunt

DALLAS, Tex.—Sponsors of the 1953 State Fair of Texas have launched a statewide search for colored talent.

Winner will be selected on Achievement Day at the fair, Oct. 19.

An appearance at Harlem's Apollo Theatre and possible TV auditions in New York are some of the awards.

Fifty-one theatres in 26 Texas cities are cooperating in this the first venture of its kind in the State.

Paul Robeson's estate sold in Connecticut

ENFIELD, Conn. (ANP)—The estate, which the Paul Robesons have owned here since 1941, was sold last week to Mr. and Mrs. Donald N. Lanz of Somers, through the office of Julius Meltzer of Springfield, Mass.

Originally was priced at above $50,000, the property was quoted at $35,000, but the actual sales price was not disclosed. It consisted of a 12-room residence, a recreation building containing a billiard room, bowling alley and a swimming pool.

Drink the wines that goeth down sweetly!

Mt. Zion

CONCORD GRAPE CHERRY BLACK BERRY GRAPEGRINE

Big Pint 98¢ Fifth

HOT? TRY A MT. ZION SNOW CAP!

Get out your tallest glasses! Fill 'em about 1/3 full with Mt. Zion Wine! Add ice cubes and sparkling water! Tastiest "air-conditioners" in town—and one 98c bottle makes twelve!

The Madera Bonded Wine and Liquor Co., Baltimore, Md.

NEW DOOTONE RECORD
310 A & B ON SALE
AT LEADING RECORD STORES
JOHNY CREACH
FAMOUS WEST COAST VOCAL AND VIOLIN ARTIST LEADS
"Please Be Sure" & "Neither You Nor I Are To Blame"

8 in family die; fire razes home

CENTREVILLE, Miss. — Eight persons, two adults and six children perished in a fire that completely destroyed a home here recently.

The fire, which started from an unknown origin, raged through the home and was out of control when the fire department responded. The dead were identified as:

Stafford L. Stewart, 34, and his wife, 33; George M. Stewart, 2, and Maggie Stewart, eight months.

Two Escape

The other children were Etta M. Thompson, 16, Roy Thompson, 14, Curtis Thompson and Leola Thompson, 7. They were Mrs. Stewart's children by a previous marriage.

The children's grandmother and another child escaped without injury.

LEXINGTON ST. HOUSE ON AUCTION BLOCK

The brick house at 2120 W. Lexington st., ground rent $66, will be sold at public auction August 17, at 3:30 p.m. Terms of sale include a 10 per cent cash deposit and the balance upon final ratification of sale.

ORGAN TO COLLEGE

JACKSON, Tenn. (ANP) — A Hammond organ is the latest addition to the chapel at Lane college here. A project of the summer school at Lane, the organ is equipped with reverberation control which makes it possible to duplicate pipe organ sounds in any size hall.

—Flag

(Continued from Page 1)

George E. Burke, Thomas Green of the Baltimore Bureau of Sanitation.

Remarks will also be given by Warren Weaver, manager of the Gilmor eHomes.

S. Edward Smith, AFRO personnel manager, will preside.

The Friday ceremony has been designated as the official flag raising of the 19th annual AFRO Clean Block campaign.

Clean Blockers will sing campaign songs between the addresses.

Closing remarks will be made by Mrs. M. Francis Mackay, director of the campaign and Mrs. Magaret Wheatley, assistant to the manager of the Gilmor project.

CALHOUN ST. HOUSE ON AUCTION BLOCK

The three-story brick house at 800 N. Calhoun st., ground rent of $120, will be sold at public auction August 17, at 2:15 p.m. Terms of sale include a cash deposit of $500, the balance to be paid in six or 12 months.

Every drop says quality...
GREEN SPRING VALLEY CLUB
A BLEND OF STRAIGHT WHISKIES
86 PROOF

Fifty years ago, Baltimoreans who recognized a truly fine whiskey said—"MAKE MINE GREEN SPRING"

Bottled in fifths, pints and half-pints.

The Crown & Blackwell Co. • Liquor Division • Balto., Md.

Cement Porches
Steps-Walks-Walks-Driveways
Patios-Brick-Flagstone
All Kinds of Home Repair
Masonry Work
As Low as $5 Per Month
FREE ESTIMATES
Written Guarantee With All Work—Quick Completions
Columbia Contracting Co.
1532 N. GAY ST.
PE. 2-6600
Niter & Holidays
VA. 2-5770 — DE. 2-2094

SPARROW'S BEACH AND AMUSEMENT PARK
ANNAPOLIS, MD.
SUNDAY AUGUST 2
GENE ARMBRUSTER AND HIS ORCHESTRA Plus JOAN SHAW
RIDES • DINING DOATING AMUSEMENTS SWIMMING • FISHING
COMING! 1ST ANNUAL FEDERAL EMPLOYEES BEACH OUTING AUG. 15T
CABINS WITH HOT AND COLD RUNNING WATER
Special rates for Bus Outings & Weekend parties.
Illustrated folder of road maps on request. Write
MRS. FLORENCE C. SPARROW
P.O. Box 266 Annapolis, Md. or Call COlonial 3-5088
RESERVATIONS: WASHINGTON—Mr. Tennel Butler, 917 U Street, N.W. DEcatur 3-5670.
BALTIMORE—John W. Sessoms, 2513 McCollum Street; MA. 3-3886-J.
RICHMOND—Mr. Charles Cuthy, 504 S. Dakota Street.

"I've got everything that's latest and best in paints & enamels for inside & out!"
"I'm the most gee-derful, gee-cool interior flat you can buy!"
Gleem PAINTS
The Quality Twins!
Wall-Fix one coat PAINT
"See page 302 in your classified phone directory for GLEEM and WALL-FIX Dealers"

FROM VACATIONLAND — Lovely Pat Clayton, left; Reams Worther, sportsmam and Mary Alexander return to New York from vacationing abroad the S.S. United States. They visited in France, Italy, North Africa, Sweden and Denmark.

THE FIRST WITH DANT:

Mercer Ellington becomes salesman

BALTIMORE — Mercer Ellington, son of the Duke, made his debut here last week in a new profession.

The former band leader-composer began work as national field representative of the Dant Distillery company of Dant, Ky., an affiliate of Schenley with the Madera Bonded Wine and Liquor Company as distributors.

Mr. Ellington, according to Irvin Mogul, local representative, is the first colored national sales representative employed by the Dant company.

Will Make It A Career

"I believe that there is a career in this business," Mercer told the AFRO.

Revealing that he had shelved his band, and had placed the business of Mercer Records, of which he is one of the organizers and former president, in other hands, he said that he now centers all activities in the interest of his new job with Dant.

"I have seen other salesmen succeed in this business, and I believe that I can do it too," he said.

Experienced As Salesman

In addition to his music activities, he has had previous experiences in salesmanship and public contact in the record field and as representative and manager of his father's orchestra and shows.

"Baltimore has been good to me since the time that I first been here, and I would like to give Maurice Hot Rod) Hulbert, Baltimore's No. 1 disc jockey, credit for really showing me the town and helping me make worthwhile business connections," he added.

Mr. Ellington said that he had found all of the officials and representatives of the distributing companies most cooperative, congenial and as one big family.

Lends Quality Products

He expressed thorough confidence in the merits of the products he represents and says they are comparable in quality and taste with any on the market.

"My job now is to place more of these products in the hands of the consumer, which they reach a greater number of consumers who, I believe, will appreciate their values," he said.

A native of Washington, D.C., he makes his home in Long Island, N.Y.

His wife is the former Miss Evelyn Harrison of Atlantic City, N.J. They are the parents of three children: Mercedes, 14; Edward II, eight, and Gayle, seven—E. B. REA.

MERCER ELLINGTON

Dominoes set for 3-D debut

NEW YORK—Billy Wards sensational Dominoes, top-grossing vocal quintet in the nation, make their debut in 3-D in September singing four of leader Ward's own hit compositions.

Paramount will portray the popular balladeers in a nightclub setting reminiscent of the set in which Billy Eckstine made his movie debut in "Skirts Ahoy."

To Give Greetings

TALLAHASSEE, Fla. —Leola Pierce, president of the women's senate at the Florida A. and M. college, is scheduled to extend greetings to members of the freshmen class on Sept. 15.

DOWNTOWN HOTEL
Saratoga & Greene Sts., Baltimore, Md.
The newest Colored Hotel. All rooms newly furnished. Hot and cold water. Yes, we have rooms with baths. Rooms $3.00; with bath $4.50
Write or Wire for Reservation
John D. Williams, Mgr.
Phone LExington 9-2525
Furnished rooms by the week.

ASBURY PARK, N. J.
HOTEL ROYAL
516 Third Ave., Asbury Park, N.J.
A Luxurious Hotel Block From Boardwalk. Residence of a Distinctive Clientele
For Reservations, Phone Asbury Park, 2-4179
LLOYD ROY SIMMONS, Mgr.
SARA WATTEN, Social Hostess
OPEN ALL YEAR — We Cater to Parties — Banquets

Platter whirling

By THE REVIEWER

Mary Rose Bruce, 21-year-old blonde, makes her debut on the RCA Victor label with "Friends and Neighbors," backed by "Ain't Heard Nothing Yet," both with a country flavor and clever lyrics.

Benny Carter, one of the best known jazz men in the business, does a moderately lively "Cruisin" and blows a fine sax solo on "Lullaby in Blue," on Victor.

Mr. Sad Head comes up with a scorching rendition of the platter on the Victor whirl, "Black Diamond" is from Southern Brain of that name, while "Make Haste" is in appropriately rapid tempo.

Marie Lanza, operatic tenor, is great on Bob Merrill's beautiful ballad, "If You Were Mine." The flip is Johnny Mercer's adaptation of the classic "Song of India" that really permits Mario to display his full vocal talents.

Johnnie and Jack do a vigorous version of an item which tells of a guy who thinks his love should be "Private Property." The flipside, "Don't Say Good-Bye If You Love Me," in moderate tempo, features a solo work on guitar and violin.

Mixed duo to do

WYNC CHORUS
NEW YORK—The interracial Geo. Robert Harris, pianist, and Anthony Gilombardo, violinist, will be heard in an encore on "Charm Music Time" over WYNC here on August 15.
Harris and Gilombardo recently premiered a new sonata for piano and violin by Ivar Glemming on Music Time.
The artists present three types of concerts in one, violin solos, piano solos and duos on the same program.

Band concerts for August

Weekday concerts, 8:00-10:00 p.m.
August 1 — Municipal Band, Douglass and Bentalou.
August 2 — Park Band, Douglass and Bentalou, Bates and Calhoun sts.
x August 8 — Park Band, Division and Preston sts.
August 14 — Municipal Band, Druid Hill Park, Grove A.
x Sunday Concerts, 3:00-6:00 p.m.
Chase and McCleary sts.
x August 16 — Municipal Band,

TICKETS on sale — Sparrow's Beach Office
917 "U" St., N.W. DE. 2-5670
If You Are Driving, Tickets $1.00

GUARANTEED TELEVISION SERVICE
CALL LO. 6-5822
3006 W. NORTH AVENUE
OPEN FROM 9 A.M. TILL 9 P.M.
RETAIN THIS AD AND RECEIVE A SPECIAL 10% DISCOUNT ON LABOR AND PARTS
SID'S

U. S. GOVERNMENT ★ EMPLOYEES ★
FIRST ANNUAL
BEACH PARTY
AT
SPARROW'S BEACH
ANNAPOLIS, MD.
SAT. NITE AUG. 1st
7:30 P.M. — 1:30 A.M.
DANCING—PICNICS—AMUSEMENTS
Music By Featured Name Band
Bus — Round Trip $2.25 Person
Busses leave Washington 6 P.M. sharp from 10th and "You" Sts., N.W.

Going Away? YOU NEED THE NEW, COMPLETELY REVISED and enlarged
AFRO TRAVEL GUIDE
WHERE TO GO! WHERE TO STAY!
Lists more than 1,000 hotels, guest houses and resorts, plus YM & YWCA's. Includes listings for CANADA, ALASKA, HAWAII, VIRGIN ISLANDS and MEXICO.
Plus ☆ ADDRESS SPACE ☆ EXPENSE RECORD ☆ TRAVELERS IDENTIFICATION CARD
★ FREE ROAD MAPS
From .....
To .....
I Expect To Start ..... I Want Direct Route ☐
Or Scenic Route for Pleasure ☐ Alternate Return Route ☐
Mr., Mrs., Miss .....
Address .....
City ..... State .....
Price Only 25¢
In coin — No Stamps
write: AFRO TRAVEL BUREAU
628 N. EUTAW ST. - BALTIMORE 1, MD.

GATEWAY TO Vacationland

ATLANTIC CITY, N. J.
HOTEL ALBRIGHT
Open Yearly — Reasonable Rates
SEASON 50DS
Also Cater to Bus Reservations
MAKE YOUR RESERVATION EARLY
Write and Permit Will be Promptly Made Upon Receipt of Your Request
Michael Albright, Proprietor
200 N. VIRGINIA AVENUE
Atlantic City, N. J. Call 4-1804

HOTEL NORRIS
120 N. North Carolina Ave.
Atlantic City, N. J.
3 Blocks From Boardwalk
Open All Year Phone 4-0100
Clean—Cheerful—Reasonable
Reasonable Rates—Well Recommended
EMMA NORRIS CARTER, Prop.

In Atlantic City It's
LIBERTY HOTEL
1519 BALTIC AVE. 4-1184
All rooms with private bath, telephone and radio. Pleasured
Open all year
Tennis Privileges
FREE literature & rates
Also our superbi Honeymoon Plan

PLEASANTVILLE, N. J.
For a Restful Vacation
FULLER'S MOTEL COURT
So. Jersey's Only Interracial Motel
Modern Air-Conditioned Rooms
Ideal for Couples and family-size units
Private bath with shower in all cabins. The very best food. 5 mi. from Atlantic City & Ocean City Beaches. Phone or write for reservations.
Phone Pleasantville 1388
FULLER'S MOTEL COURT
1601-11 S. New Road
Pleasantville, N. J. (Routes 9 & 40)

BELMAR, N. J.
For An Unforgettable Vacation
RIVERVIEW INN
Offers beautiful small rooms. Sea Shell-more food in generous portions. TELEVISION. Recreation room, lawn games, sandy strip, sling, pier and deep sea fishing, bathing beach, auto and horse racing, boxing, wrestling.
Enjoy many activities or have complete rest as you prefer
710 - 8th Avenue on Route 35
BELMAR, N.J.
Phone Belmar 4-0104
Write for rates and folder.

CAPE MAY, N. J.
Spend your vacation by the Sea
FRANCES COTTAGE
408 Lafayette Street
Swimming, Fishing, Boating Nearby
Write or call for Reservations
CAPE MAY 4-8092
Prop., SARAH GILCHRIST

ANNAPOLIS, MD.
SPARROW'S BEACH
Maryland's Finest Beach On The Chesapeake Bay — Near Annapolis, Md.
BATHING, BOATING, FISHING
DINING, DANCING
TOURIST CABINS
Boarding Lodging
Cottages—Dep. Week, Week End, Month
Modern Living Facilities
Accommodations For
CHURCHES - SUNDAY SCHOOLS
PICNICS — PARTIES
Our Policy — Courtesy and Service
For Information—Write or Phone
MRS. FLORENCE SPARROW
PHONE — ANNAPOLIS 5088
P. O. Box 266, Annapolis, Md.

NEW YORK STATE
CAMP UNITY Wingdale, N.Y.
2-DAY WEEKENDS—$16 per person
Friday to Sunday
Special Green Rates on Request
Entertainment and Dancing Nightly in Beautiful Lounge
Boating, Fishing, All Sports
$40 & $45 WEEKLY (no tipping)
Includes everything
For information and reservations, write to 1 Union Square, New York 3, N. Y.
AL. 5-8900-8901

WOODBINE COTTAGE
75 DIESKAU ST.
Lake George, N. Y.
Beautiful Lake George and Adirondack Mountains
Vacation - - - Tourists
Transients
Phone 814. Write for folder. Box 361

NEW YORK CITY
RICH'S PLAZA
Smart and Homelike Rooms by Day or Week
ALL CONVENIENCES
Telephone, TV, Radio, Private Bath, Running Water in All Rooms, Maid Service.
144th Street and Bradhurst Avenue
NEW YORK 30, N. Y.
Phone ADirondack 4-7300
IRENE CUNNINGHAM, Mgr.
GEORGE RICH, Prop.

OCEAN CITY, N. J.
Phone 6929 Open Year - Round Heated Rooms
EDNA MAE'S COTTAGE
Private Dining Room
Edna Mae Thomas, Prop.
801 West Atlantic Ocean City, N. J.

NEWARK, N. J.
HOTEL COLEMAN
A Large and Fine Establishment 9 Mi. from N.Y. Radios in Every Room
Musical Lounge, Bar & Restaurant
59 Court St., Newark, N.J.
MA. 3-8410

ATLANTIC CITY, N. J.
ROBERTS COTTAGE
203 N. Indiana Ave. Atlantic City, N. J.
PHONES 5-1922 — 4-9441 — MEALS — ROOM SERVICE
ALL OUTSIDE ROOMS

WHEN RUNNING BUS EXCURSION to
MAKE THE ATLANTIC CITY WONDER BAR GARDEN YOUR HEADQUARTERS
HOTEL ACCOMMODATIONS — FREE PARKING
KENTUCKY & ATLANTIC CITY
Kindly notify us ten days in advance so we may send you permit entitling your bus discharge passengers at the BACHARACH BOULEVARD and Kentucky Ave.
CHARLES RANDALL, Prop
1601 Arctic Ave., Atlantic City, N.J.
Phone: 5-9336

KENTUCKY
The ALLEN HOTEL and GRILL
ONE OF KENTUCKY'S FINEST HOTELS . ALWAYS A ROOM
2516 West Madison St., Louisville 11, Kentucky

Phone LAfayette 3-1490
BALTIMORE'S STOP AT
YORK HOTEL
1200 MADISON AVENUE
at Dolphin Street
Baltimore 17, Md.
LEGAL RATES
L. D. BANDOLFI
Owner - Manager

RICHMOND, VA.
Vacation Pleasure in Extra Measure Due To The Modern
LAKE FOREST HOTEL
(Formerly Lake Forest Country Club)
Slow Trot, Foxtrot, Dancing
25 miles north of Richmond on U.S. Route 1. Exit 79 on the large sign into Route 1. Go 1 mile to entrance, 50 miles south of Washington.
Spacious Television Lounge, smartly furnished rooms, enlarged dining room, attractive cocktail bar, arbors, fishing. 20 minutes to 5 holes golf course.
For reservations write: P. H. FOSTER, Mgr. R. F. D. Rural, Va. — or call Richmond Oxford 2-3624
Open Year Round

WILDWOOD, N. J.
LINELL BATH HOUSE
HUDSON & LINCOLN AVE.
WILDWOOD, NEW JERSEY
Showers, Check Rooms, Clean Rest Rooms
Reasonable Rates
Club Picnic Accommodations
Inside Tables
For Reservations Call Or Write
L. T. LEWIS, Business Agent
GR. 3-8866, 5434 Girard Ave.
Philadelphia, Pa.
T. J. GUY, Manager

MASSACHUSETTS
CAMP TWIN OAKS
An Outstanding Summer Resort on Cape Cod at Kingston, Mass.
Beautiful scenery, good food, comfortable beds. Hot and cold running water in every cottage. Some private baths. Your choice, main building or cottage.
Horseback riding, fishing, swimming (sandy beach), ping-pong, croquet, hiking, Ideal for vacation or week end visits. Rates $35 and $40 per week. Room and board.
Take train to South Station, Boston, change to a train for Kingston, Mass., or go to Greyhound Bus terminal, Boston. Take Plymouth bus for Kingston, Mass. Bus stops at Camp Twin Oaks.
Write (MRS.) E. M. WOODBURY
Camp Twin Oaks, Kingston, Mass., or call Mr. or Mrs. Woodbury, Tel. Kingston 468.

CONNECTICUT
DADD'S HOTEL
ON LONG ISLAND SOUND
Private Beach — Boating — Bathing — Water Sports
LAKE SHORE DINE AND DANCE LOUNGE
WIN 3-0033
Beach and Washington Ave.
WEST-HAVEN, CONN.
Mr. and Mrs. RALPH S. DADD, Props.