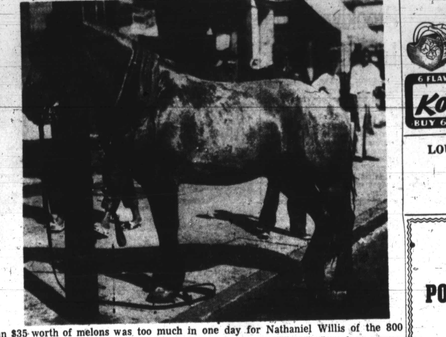

A HUCKSTER'S DILEMMA — A practical joke, a runaway horse, and the loss of more than $35 worth of melons was too much in one day for Nathaniel Willis of the 800 block of Pennsylvania ave., how an unblock Pennsylvania ave. In disgust Willis described over and over Friday for the benefit of a crowd in the hundreds in the 1000 block of Pennsylvania ave., how an unidentified youth set off a fire cracker under his horse on Oxford st., and caused the animal to bolt onto the "Avenue" thereby wrecking a parked car and scattering melons to the four winds. As a result of the crash which kept two men sweeping for more than 20 minutes, the owner su-stained a sprained ankle and the loss of a wagon wrecked beyond repair.

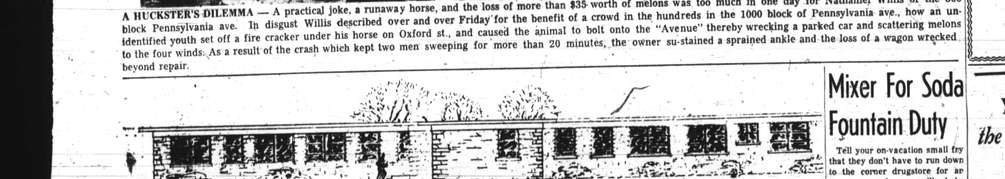

NEW INFIRMARY FOR MORGAN—Taylor and Fisher, architects, have prepared preliminary plans for a 14-bed $80,000 infirmary at Morgan State college. It will be a 1-story building, with isolation rooms, doctors' and dentists' offices, quarters for 3 nurses, 2 examining rooms with a diathermic machine, kitchen, storage, pantry, supply room and utility room. Floors will be of asphalt tile, the walls will be plastered and the corridor is to have glazed tile. The new infirmary is to be located in the area between the gymnazium and Banneker Hall.

COMPLETE EYE CARE

1525 PENNA. AVE. 520 N. GAY ST.

TERMS

PENN OPTICAL CO. 1525 Pennsylvania Ave. LA. 3-6359 520 N. Gay St. DI. 2-1414

DRINK Coca-Cola

"Buddy" Young

outstanding professional football star and former collegiate track champion, knows how to enjoy *the pause that refreshes*, with ice-cold Coca-Cola.

The secret of success in winning football is *timing*... the important business of getting every man moving full speed—at the right spot—at the right time.

To get the best results on your job, you must be ready to move at full speed at the right spot at the right time. That means resting and relaxing, where you can, to conserve your energy. People everywhere find that a frosty bottle of ice-cold Coca-Cola makes any pause *the pause that refreshes*. Enjoy Coke at a friendly red cooler where you work—buy Coke in case and carton for your home.

Follow the Champions. Have a Coke... and Go Refreshed

BOTTLED UNDER AUTHORITY OF THE COCA-COLA COMPANY BY

COCA-COLA BOTTLING CO., OF BALTIMORE

"Coke" is a registered trade-mark. © 1953, THE COCA-COLA COMPANY

HENDLERS—
FIRST NAME IN ICE CREAM
FOR ALMOST 50 YEARS

Enjoy some now. It's peacher cream!

See your friendly Hendler dealer

At fountains and restaurants. In the "Family Treat" gift pail and the Half-Gallon pail for home serving.

CITY COUNCILMAN LEADING:

Fight To Open Doors Of Lily-White Philly College

PHILADELPHIA

He plans to introduce in city council on July 23 a resolution demanding that lily - white Girard college open its doors to all or lose its tax exemption status, Councilman Raymond P. Alexander told the AFRO this week.

The Alexander resolution will be based reportedly on four main points:

1. That the city can not legally support a private educational institution that refuses to admit some of its citizens on the basis of race or color,

2. That the city gives the $100,000,000 private institution $700,000 of the taxpayers' money each year through tax exemptions.

3. That the city can, if it desires, obtain legal sanction to disregard the discriminatory clause in the Girard will, and

Resolution Ready

4. That the city should not, through its board of city trusts, be administering a provision of a will that discriminates against some of its citizens on the basis of race and color.

Mr. Alexander says he has prepared a resolution calling on city council to condemn the racial restriction in the Girard will as being "unworthy of Philadelphia" and of our democratic ideals.

Exempt from taxes as an educational, non - profit institution, Mr. Alexander pointed out, the school is thus being subsidized by the taxpayers, many of whom are colored, to the extent of some $700,000 a year.

$700,000 From Taxpayers

The 42-acre tract on which the school is located, with its 28 buildings along the west side of Ridge ave. north of Poplar st., is valued officially at $10,029,000. Its real estate tax exemption thus saves the school approximately $300,000 a year.

In addition, the estate's personal property holdings, consisting mainly of securities amounting to approximately $50,000,000, if they were not tax-exempt, would be subject to the four - mill school board and city taxes amounting to some $400,000.

The Girard will, written in 1830, with a codicil the following year establishing the present site of the school, left the bulk of his huge estate — some $6,000,000 — for creation of a school for "poor white male orphans between the ages of 6 and 10 years."

Open Doors Or Shut Down

Mr. Alexander told The AFRO that he will seek not only to open the doors of the school to colored boys, but will demand that it be made a city institution.

Should his efforts fail, he said, he will seek legislation to close the institution and divide its vast endowment between three schools, naming the University of Pennsylvania, Temple University, Lincoln University and the Girard College.

Members of the board of city trusts, which administers the $100,000 estate, are quoted as expressing sympathy with Mr. Alexander's aims, but that they will fight any attempt to break the Girard will.

From 6 To 100 Millions

Girard's bequest, backed by his huge holdings in real estate and coal mine property, has grown from the original six million in 1830 to nearly 100 million today, including the $25,000,000 estimated value of the college property.

Thus Girard is one of the most heavily endowed schools in the United States, second only to Harvard university. Measured by dollars per pupil, it is the richest endowment known.

"Who knows," asks Mr. Alexander, "whether Stephen Girard, were he alive today, would enter the same restriction in his will?"

6 Hurt In Freak Automobile Crash

Six persons were injured Sunday when the car in which they were riding smacked into a utility pole in the 3600 block of Wilkins ave.

The driver, Robert Lipscomb, 67, 1600 block E. Madison st., said he lost control of the car when it struck an unknown object, possibly a rock, and swerved into the post.

Mr. Lipscomb received hospital treatment for cuts and bruises.

Others injured were:

Allen Stockett, 53, 1700 block Washington st., a possible jaw fracture; Mrs. Nina Travley, 48, cuts and bruises; Mrs. Thelma Harrison, 40, possible skull fracture; Martin Harrison, 48, cuts and possible jaw fracture, and Melvey Stokey, 2, cut about the right eye, all of the 1600 block E. Madison st.

SHORT CIRCUIT STARTS FIRE

A short circuit in a battery cable started a fire in Mrs. Anna Rick's car, last week. Mrs. Rick, who lives at 1901 E. Monument st., was forced to leave the vehicle in front of 1539 E. Monument until firemen arrived.

Thousands Choose

LINCOLN

MISS BARBARA ARMSTRONG

"The new convenient shopping Plan at Lincoln Credit Clothing and Shoe Store is one reason why more and more people find shopping at Lincoln a pleasure," says Miss Barbara Armstrong, of 2300 Druid Park Ave. "You can come into Lincoln Clothing and Shoe Store and get famous Saks New York Shoes for Ladies, Jarman shoes for men, or Chapmans for children with No Money Down. Better service like this makes more and more people enjoy shopping at Lincoln."

"You know Lincoln also has a complete line of latest New York style ladies' wear. You can open a charge account in a few minutes, and take the clothes or shoes home with you. Payments are only $1.00 weekly."

LINCOLN

Friendly Credit Store

Shoes & Clothing

580 N. Gay St. PE. 2-8229

"Open A Charge Account"

Kidney Irritation May Cause BACKACHE

If you are embarrassed and bothered by Getting Up Nights (too frequent, burning or stinging urination); Backache, Bladder Cramps, Strong Cloudy Urine or Pressure Headaches, Dizziness, Nervousness, Rheumatic Pains, Leg Pains, Swelling, due to Kidney and Bladder Irritation, Stimulated by Excess Acids, Poisons in the Blood, Try CYSTEX. Such symptoms may result in loss of sleep and then you can't help feeling tired and depressed. Popular for 55 years, CYSTEX frequently brings delightful, soothing relief through its action as a urinary antiseptic (germicide) and diuretic (aids in acid urine and as an antiseptic (simple pain reliever). Over 900 million CYSTEX tablets were prove enjoying demand. Ask your druggist for CYSTEX today and discover how this popular medicine may prove a dependable friend and 50 years satisfaction or money back guaranteed.

MAKES A Pitcher Full! KOOL-AID

6 FLAVORS 5¢ Kool-Aid TOP DRINKS BUY 6 PKGS. SAVE

SPENCER INDIVIDUALLY DESIGNED SUPPORTS

Foundations — Surgical Strapless Brassieres

JOSEPHINE HOLLAND MURRAY

Registered Corsetiere

2303 DRUID HILL AVE.

Phone MAdison 3-2804-R

Before 10 A.M. & after 5 P.M.

LOUISA, formerly of Louisa's beauty salon

1362 N. Fremont Ave.

is now located at

Tinecy's at 1830 Penna. Ave.

Call MA. 3-9008

ANNOUNCING

NEW TOP-NOTCH

PORTRAIT PHOTO STUDIO

COLLIER & DUNGEE

1212 EDMONDSON AVE.

Open Evenings 7 to 9:30 P.M.

Call GI. 5-4343 OR LA. 3-6058

Mixer For Soda Fountain Duty

Tell your on-vacation small fry that they don't have to run down to the corner drugstore for an ice cream soda or a milk shake this summer—not when you have a portable mixer in the kitchen ready to double as a milk-shake-maker on a moment's notice!

Using the new lightweight portable mixer with only one of its two beaters, you can whip up a glass, says the General Electric Consumers Institute.

And the mixer is so easy to handle that the older youngsters can serve as operators of their own at-home soda fountain when the "gang" drops in for something cold to drink on a hot summer day.

With milk as a base, you can concoct all kinds of refreshing with the mixer doing the blendin job quickly and easily.

Recipe Ideas

For instance, make a "super" chocolate milk shake with a teaspoonful of chocolate syrup or two teaspoonsful, if you wish), a small scoop of ice cream and a half glass of milk.

Put all the ingredients into a tall glass, and, using the portable mixer with one beater, whip the mixture until it is thoroughly blended.

For a strawberry ice cream soda, use the portable mixer with one beater to thoroughly blend a half glass of milk and one or two tablespoons of frozen strawberries in a tall glass.

Add a small scoop of ice cream —and club soda to fill the glass.

FIREMEN RESCUE CATS

The tall trees in the 1900 block of W. Lanvale st. are giving the cats in the neighborhood a rough time. Twice, last week, firemen had to rescue cats from trees in front of 1922 and 1924 W. Lanvale st.

You can taste the DIFFERENCE at the very first sip-Try it!

The Edlavitch Decanter Bottle was designed to make a perfect refrigerator bottle for juices and other beverages.

NOW IN THE NEW DECANTER BOTTLE!

FULL QUART 1.25

Concord and Malaga, made from the finest of choice grapes, and bottled under the supervision of Rabbi Joshua Klavan of Washington, D. C. Now in the new Decanter Bottle at your favorite beverage store.

BOTTLED BY THE GLOBE DISTRIBUTING COMPANY WASHINGTON, D. C.

Now... A great new Detergent Oxydol

HERE'S PROOF—An Oxydol wash **dried indoors** is whiter than any wash **dried outdoors** in brightest sunshine!

It's Procter & Gamble's latest miracle—this great new detergent Oxydol! Contains a new kind of whitening ingredient never before used in a leading soap or detergent!

Actual tests using leading suds prove—an Oxydol wash *dried indoors* is whiter than any *sun-dried* wash! So much whiter you can *easily* see the difference.

Now—rain or shine—you'll always have gloriously fresh, clean, WHITE washes with Oxydol! The freshest, whitest, brightest clothes possible—and wonderful safety for washable colors, too!

Buy it now! TRY THIS NEW OXYDOL NEXT WASHDAY!

SEASHORE STOPPERS—The celebrated Congaroo Dancers are continuing their "show-stopping" antics at Atlantic City's Club Harlem where Larry Steele's "Smart Affairs of '54" hold forth.

VACATION NOTES

By MELVINA A. JACKSON

We are indeed proud to tell you that we have been swamped with so many requests for our has been necessary for us to order a reprint of this valuable little booklet packed full of information about places of accommodation for our people when traveling.

If you haven't sent for your copy, you'd better hurry as we only have a very limited supply of these valuable booklets left.

Thanks to the readers who have written in their thanks and appreciation for our extra service in sending them data on the places where they are traveling.

Through the courtesy of the Department of Commerce of the different states in the United States, and elsewhere, we are able to send you maps, descriptive folders, routes, fishing guides, rates, etc. about many, many cities and states including all of the United States and such places like, Cuba, Puerto Rico, Trinidad, Tobago, Bermuda, Mexico, New Mexico, Hawaii, Nova Scotia, Quebec, Ontario, Montreal, Newfoundland, British Columbia, Manitoba, etc.

So, if you would like copies of this information, just indicate on your coupon in our papers where you are going, and we will be most happy to send you this material, along with your AFRO TRAVEL GUIDE.

Now For the Mail Bag.

Best wishes for a most restful, enjoyable and relaxing vacation to the following persons who are traveling all over the country during July:

Off to Canada this month: Francis Money of Philadelphia; Mrs. Maude Goodman, Newark, N.J.; Mrs. M. W. Smith, Washington, D.C.

Off to Detroit, Toronto, Montreal, Adirondacks, Buffalo, and Cleveland are Mr. and Mrs. Roger Pines of Detroit. Also off to Canada this month is Miss Esther A. Cochran of Knoxville, Md.

Off To California

Best of luck to the following who are off to California this month:

Mrs. Deleon Hawkins, Richmond; Paul T. Boyer, Philadelphia; Mrs. Louise B. Helm, Washington; Mrs. Ethel Perry, Durham, N.C.

Happy traveling to Virginia, Floyd Watts, Salisbury, Md.; Herbert Felder, Linden, N.J.;

New Jersey will welcome Raymond Jones; St. Louis, and Mrs. Mildred Rose of Norristown, Pa.

Off to Cairo, Ill. will be Mr. and Mrs. Edward Harding of Newark, and to Chicago will go Mrs. James Brown of Washington.

To New York will go Mrs. Jon Parnell of Gary, Ind., and to Detroit, Melvin Alter of Upper Marlboro, Md. Mrs. L. Stinson of Chester, Pa., plans a trip to Burlington, Iowa this month, and to Florida and Texas will go Mr. and Mrs. Willie Sullivan of Washington, while Mrs. Grace Hooper prefers Miami for her vacation.

And off to E. St. Louis, Ill. and NYC will be Harry B. Hooper of Washington.

Happy Motoring

Happy motoring to all of you and to all of our readers. We sincerely hope this will be a grand vacation year for you.

Now to answer some of the letters in the mail bag:

Dear AFRO:

Kindly furnish me with a list of accommodations for motorists between North Carolina and Baton Rouge, La. My trip is planned for July and I would like to have the list immediately. Twenty-five cents is enclosed.

Capt. Thomas J. Bembry Jr.
73 First Ave.
New Bern, N.C.

Dear Capt. Bembry:

I hope I am spelling your name right, it was just a little illegible, however, I am most happy to enclose all available data on places of accommodations on route you have requested. Your marked map will be mailed direct to you by Esso. Also enclosed is our 1953 TRAVEL GUIDE. Here's hoping you have a most enjoyable trip.

Sincerely,
AFRO TRAVEL BUREAU

Dear AFRO:

I am enclosing 25 cents for your TRAVEL GUIDE which I get every year. It has been very helpful to me in every way when traveling for I belong to quite a few clubs which travel quite a lot. I also belong to the Elks and this year the convention is in Georgia. I do attend the Elks there and I know your book will be of value to me. Please send it at your first convenience.

1408 N. Perth st.
Philadelphia 22, Pa.
Travel Guide Sent
Mrs. Ethel R. Frazer

Dear Mrs. Frazer:

Thanks so much for your kind letter of recent date. We are so happy that our GUIDE has been of valuable service to you and we sincerely hope that your trip to Georgia this year to the Elks Convention will be very enjoyable. Our 1953 TRAVEL GUIDE is enclosed. Our very best wishes for a grand and enjoyable time.

Sincerely yours,
AFRO TRAVEL BUREAU

Dear AFRO:

Please find enclosed 25 cents for your TRAVEL GUIDE. I have always found it to be most helpful to me in my travels.

I am planning to spend my vacation this year at one of the places listed in your paper, and I have already written for reservations as you can see by the enclosed letter. Thanks for all of the help you have given me.

Joseph C. Hazel
30 Bishop st.
Waterbury, 62, Conn.

Dear Mr. Hazel:

It is always grateful to know that we have been of service to you and to our readers through our VACATION GUIDE. We are most happy also to know that if you have taken advantage of the information contained in our Vacation Guide advertising column and sent for reservations at this resort. Our very best wishes for a vacation of fun and relaxation.

Sincerely yours,
AFRO TRAVEL BUREAU

And now, after wishing you and yours a most happy vacation and after answering many, many phone calls and letters concerning places to go and stay, and after sweating and fuming and do, the time has arrived for me to go on MY VACATION! Where am I going? I don't know.

I have looked at so many beautiful folders, read so many interesting advertisements, talked about this place and that place so much, that I DON'T KNOW WHERE TO GO, but you can bet your life I will be found somewhere where there's plenty of water, where I can fish and crab or where I just sit and relax in the sun; and now and then take a cool, soothing sip of . . ginger ale, boy, that's for me.

I'll be on deck, however, next week giving you my impression of my perfect vacation.

College Names Music Director

JACKSON, Tenn. — Dr. Mitchell B. Southall is the new head of the department of music at Lane college here, C. A. Kirkendall, president of the college, announced last week.

A graduate of Langston university and the Juilliard Conservatory, Dr. Southall earned his Ph.D. from the University of Iowa at the age of 26. During World War II, he studied at Howard university under the Army specialized training program.

Dr. Southall has the distinction of being a member of the American Musicological Society, and of the American Council of Learned Societies.

FACTS about WAX

By MICHAEL A. GRAHAM

MANNY GOLDBERG, of Baltimore's Mangold Distributing co., has been appointed national distributor for "DC" Records. Manny is tops in the wax business among the leading Eastern distributors.

The newest released on "DC" Records is "Dual Trumpet Riff" by the Frank Motley combo. The instrumental is backed with "That Ain't Right" with vocals by pianist Jimmy Crawford.

EXTENDED PLAY (45 RPM Records) are rapidly becoming popular among the users of the smaller records. Some excellent recordings are available. Savoy Records has several new extended plays featuring the sax work of Don Byers and Lester Young.

ROYALE RECORDS are becoming popular. The reason is that their extended plays sell for half price and features names like Duke Ellington, Teddy Wilson and Dizzy Gillespie.

THE NEWEST SENSATION, of RCA Victor Records, is Eartha Kitt. Her latest album offers song in English and French. The album is beyond comparison . . . "DC" Record Company is offering a record contest to the winner of the AFRO-AMERICAN Newspapers gospel singing contest.

HEARD WINNIE BROWN in Kitt. Her latest album offers song in English and French. The album is beyond comparison . . . "DC" Record Company is offering a record contest to the winner of the AFRO-AMERICAN Newspapers gospel singing contest.

HENRY GLOVER is responsible for most of the hit tunes and smooth arrangements used in recording by King. Henry was once a trumpeteer with Lucky Millinder.

THE KING LABEL has done wonders for Tiny Bradshaw. Tiny's "Heavy Juice" is moving upward and is a leading juke box favorite.

RECORD MANUFACTURERS, salesmen and other wax people are attending the wax convention in Chicago this week.

SPECIALITY RECORDS, of which Art Rupe is president, is still leading with the blues and rhythm recordings. This is the same company that made stars out of Joe Liggins and Roy Milton. Latest releases on Specialty are "Farewell Blues" by Liggins and "Early in the Morning" by Milton.

The Gem of Canadian Whiskies

MacNAUGHTON'S

CANADIAN WHISKY, A BLEND, 86.8 PROOF
SCHENLEY IMPORT CORPORATION, NEW YORK

SPARROWS BEACH and AMUSEMENT PARK

ANNAPOLIS, MD.

BOATING AMUSEMENTS

SUNDAY, JULY 19

SWIMMING FISHING • RIDES DINING

A BIG HOLIDAY AND HIS Orchestra

CABINS WITH HOT AND COLD RUNNING WATER

Special rates for Bus Outings & Weekend parties

Illustrated folder and road maps on request

WRITE:

MRS. FLORENCE C. SPARROW

P.O. Box 266 Annapolis, Md. or Call ANapolis 5088

RESERVATIONS: WASHINGTON—Mr. Tennel Butler, 917 U Street, N.W. — DEcatur 2-5670; RICHMOND—Mr. Charles Cobbs, 504 S. Dakota Street; BALTIMORE—John W. Sessoms, 2512 McCulloh Street—MA. 5-3886-L.

Vacationland

NEW YORK STATE

LONG ISLAND'S BEST RESORT
SHINNECOCK ARMS
JESUP AVENUE
QUOGUE, L. I., N. Y.
Tel. Old Quogue 3-0295
Sarah Rawlins Betts, Mgr.

Camp Unity Lake Hopatcong
CAMP UNITY
Wingdale, N.Y.
2-DAY WEEKENDS—$16 per person
Friday to Sunday
Special Group Rates on Request
Entertainment and Dancing Nightly to Guilty Beat
Boating, Swimming, All Sports
$40 & $43 WEEKLY (no tipping)
Fabulous accommodations
For information and reservations write to 1 Union Square, Dro 418, N. Y. Sq.
AL. 5-8980-8981

Spend an Ideal Vacation at
SEA BREEZE COTTAGES
VACATION LAND
Greenport Long Island, New York
FISHING - SWIMMING and BOAT RIDE
One block from Bay. 100 miles from New York City. Only 2 hours by train. Near Greenport Lake. Ideal for Fishing, Swimming, Boat Rides. Reasonable Rates. Excellent Home-cooked Meals. For Information and Rates, Write, Phone, or call 7-2177. C. L. HODGES, Prop.

CONNECTICUT

DADD'S HOTEL
ON LONG ISLAND SOUND
Private Beach, Boating, Fishing, Hotel Rooms, Cottages, Cabins, Tent Sites
LARGE ROOMS — EXCELLENT FOOD
Wire or Write
Beach and Washington Ave.
WEST HAVEN, CONN.
Mr. and Mrs. RALPH S. DADD, Props.

NEW JERSEY

For a Restful Vacation
FULLER'S MOTEL COURT
So. Jersey's Only Interracial Motel
Beautiful Auto Court with luxurious Decorations, Modern Conveniences, Tile Baths. Private Porch with chairs in all cabins. Very best food. 3 mi. from Atlantic City & Ocean City Beaches. Phone or write for reservations.
Phone Pleasantville 1600
FULLER'S MOTEL COURT
1601-11 S. New Road
Pleasantville, N. J. (Routes 9 & 40)

ATLANTIC CITY

HOTEL ALBRIGHT
Open Yearly — Reasonable Rates
CLEAN ROOMS
Also Cottage Apartments
MARKET & ARKANSAS AVENUES
Write for Reservations, Phone For Business Or Shop In Front of Your Hotel. Write Mrs. Ethel Albright, Prop.
Atlantic City, New Jersey — Call 4-1594

WOODBINE COTTAGE
7 DIRSKEN ST.
Lake George, N. Y.
Beautiful Lake George and Adirondack Mountains
Vacation - - - Tourists
Transients
Phone 814. Write for folder. Box 361

In Atlantic City It's
LIBERTY HOTEL
1519 BALTIC AVE. 4-1184
All rooms with private bath. Telephone (Free Calls). Air-conditioned. Comfortable
Write or for FREE literature & rates. Also our special Honeymoon Plan

MICHIGAN

PHIL GILES ENTERPRISES
IDLEWILD, MICH.
"THE RESORT CAPITAL OF AMERICA"
HOTEL - MOTEL - BAR
GRILL - MOTOR BOATS
AMUSEMENT PARK
All located on the Beautiful Idlewild Lake
For folder write to address above

MASSACHUSETTS

CAMP TWIN OAKS
An Outstanding Summer Resort on Cape Cod at Hyannis, Mass.
Beautiful Lake Shore Cottages, comfortable beds, hot and cold running water in every cottage. Some private baths. Your choice, meals individual or cottage.
Horseback riding, fishing, swimming (warm beach), ping pong, croquet, hiking, dancing, pastrami and television. 3 meals. Rates $38, $35 and $40 Down and Dance.
Take train to South Station, Boston, Greyhound Bus Terminal, Hyannis. Cottage is Greyhound Bus terminal. Sedan. Take Plymouth bus for Kingston, Mass. Bus stops at Camp Twin Oaks.
Write (MRS.) E. M. WOODBURY
Camp Twin Oaks, Kingston, Mass., or call Mr. or Mrs. Woodbury, Tel. Kingston 466.

MASSACHUSETTS' FAVORITE VACATION SPOT
KINGSTON INN
On Beautiful Cape Cod
Ocean Bathing, Tennis, Handball
Dancing, Horseback Riding Available
SUPERB MEALS
SPACIOUS BEDROOMS
with
Running Water - Baths - Showers
REASONABLE RATES
$30.00 to $45.00 per wk.
C. HAYES, KINGSTON, MASS.
PHONE KINGSTON 2268

NEW JERSEY

LA PETITE COTTAGE
Vineyard on
205 - 16th Avenue, Belmar, N. J.
Enjoy the restful atmosphere of country and seashore. All modern conveniences. Tennis, fishing, bicycling, dancing, ping-pong, lawn games, varied activities. Reasonable Rates. Delicious Meals.
Reservations in advance
L. Dobson, Prop. Tel. Belmar 6-1913

HOTEL NORRIS
130 N. North Carolina Ave.
Atlantic City, N. J.
2 Blocks From Boardwalk
Open All Year Phone 4-7108
Close-Lined Rooms Television
Reasonable Rates—Deposit Required
EMMA NORRIS CARTER, Prop.

Phone 0929 Open Year 'Round
EDNA MAE'S COTTAGE
Private Dining Room
Edna Mae Thomas, Prop.
932 West Avenue Ocean City, N. J.

LOOK, VACATIONERS!
We specialize in obtaining rooms for vacationers at Atlantic City. Also, comfortable rooms in city or suburbs.
DOUGLASS ROOMING AGENCY and GUEST HOUSE
723 N. MARYLAND AVENUE
Atlantic City, N. J. Phone 4-0038
EDWARD FRANKLIN, Mgr.

In Newark It's
BABY GRAND HOTEL, Inc.
Rooms by Day, Night or Week
352 Washington Street
In Downtown Newark, N.J.
Mitchell 3-9532

NEW YORK STATE

IN THE MOUNTAINS
JUS HAVEN
GREENWOOD LAKE, N.Y.
42 Miles from City
Warwick 35-6833

ALL SPORTS & RECREATION
Great Food. Handsome rooms from $35. Life and dress formalities. Fresh garden vegetables, eggs and home-baked goodies.
Reservations: 147 Lenox Ave.
New York City MA. 6-5080
Car leaves London, Thursday & Saturday
Rmt. W. Justice, Prop.

KENTUCKY

THE ALLEN HOTEL and GRILL
ONE OF KENTUCKY'S FINEST HOTELS. ALWAYS A ROOM
Telephone CYpress 8626
2316 West Madison St., Louisville 11, Kentucky

ATLANTIC CITY

ROBERTS COTTAGE
302 N. Indiana Ave.
PHONES 5-1932 — 4-9641 — MEALS — ROOM SERVICE
ALL OUTSIDE ROOMS

Atlantic City's most beautiful Cocktail Lounge
AIR CONDITIONED
Weekes' Tavern Liquor Store & Grill
1700-1702 BALTIC AVENUE (Corner Illinois Avenue)
PHONE 4-4162 OPEN 24 HOURS ULRIC WEEKS, Prop.

WHEN RUNNING BUS EXCURSION to
MAKE THE ATLANTIC CITY WONDER BAR GARDEN YOUR HEADQUARTERS
HOTEL ACCOMMODATIONS — FREE PARKING
KENTUCKY & ARCTIC AVES.
Kindly notify us ten days in advance so we may send you permit entitling you to discharge passengers at the BACHARACH BOULEVARD and Kentucky Ave.
CHARLES RANDALL, Prop. Phone: 5-9336
1601 Arctic Ave., Atlantic City, N.J.

NEW JERSEY

LASTER COTTAGE
Open for the season. Reservations now being accepted. 419 Morris Ave., Spring Lake, N.J. Phone: Spring Lake 3-0221.

MARYLAND

Phone LAfayette 5-1490
In BALTIMORE STOP AT
YORK HOTEL
1300 MARYLAND AVENUE
at Dolphin Street
Baltimore 17, Md.
LLOYAL RANDOLPH
Owner - Manager

SPARROW'S BEACH
Maryland's Finest Beach On The Chesapeake Bay — Near Annapolis, Md.
BATHING, BOATING, FISHING
DINING, DANCING
TOURIST CABINS
Boarding Lodging
Cottages—Day, Week, Week End, Month
'Modern Livina Facilities
CHURCHES SUNDAY SCHOOLS
PICNICS PARTIES
Our Policy — Courtesy and Service
For Information—Write or Phone
MRS. FLORENCE SPARROW
PHONE — ANNAPOLIS 5088
P. O. Box 266, Annapolis, Md.

NEWARK, N. J.

HOTEL COLEMAN
A Large and Fine Establishment
9 Mi. from N.Y. Radios in Every Room
Musical Lounge, Bar & Restaurant
59 Court St., Newark, N. J.
MA. 3-8410

CAPE MAY, N. J.

Spend your vacation by the Sea
FRANCES COTTAGE
408 Lafayette Street
Swimming, Bikiles, Horseback Riding, Fishing, Boat Rides
Write for Rates & Reservations
CAPE MAY 4-8092
Prop., SARAH GILCHRIST

ASBURY PARK, N. J.

HOTEL ROYAL
216 Third Ave., Asbury Park, N.J.
A Fabulous Hotel, Block From Boardwalk. Residence of a Distinctive Clientele
For Reservations, Phone
Asbury Park, 2-4179
LLOYD ROY SIMMONS, Mgr.
SARA WATTEN, Social Hostess
OPEN ALL YEAR — We Cater to Parties — Banquets

Atlantic City's Newest Hotel
McCracken's Hotel
1703 Arctic Ave. Atlantic City, N.J.
Beautiful Sun Deck —
All Outside Rooms — By Day or Week
Good Home Cooked Meals
MAKE RESERVATIONS NOW
For Bus Excursions and Small Parties
Write or Phone A. C. 5-1393 or 5-9786
Wm. V. & Mae McCracken, Props.
Samuel McCracken, Mgr.

PENNSYLVANIA

LINELL BATH HOUSE
HUDSON & LINCOLN AVE.
WILDWOOD, NEW JERSEY
Showers, Check Rooms, Clean Rest Rooms
Reasonable Rates
Club Picnic Accommodations
Inside Tables
For Reservations Call Or Write
L. T. LEWIS, Lessee Again
GR. 6-8854, 3424 Girard Ave.
Philadelphia, Pa.
T. J. GUY, Manager

BELMAR, N. J.

For An Unforgettable Vacation
RIVERVIEW INN
offers beautiful scenic room, fine wholesome food in generous portions. TELEVISION, recreation room, lawn games, swimming, rides and deep sea fishing, bathing beach, golf and horse racing, berths available.
Enjoy many activities or have complete rest as you prefer.
710 - 8th Avenue on Route 35
BELMAR, N. J.
Phone: Belmar 7-0756
Write for rates and folder.

Going Away? YOU NEED THE NEW, COMPLETELY REVISED and enlarged
AFRO TRAVEL GUIDE
WHERE TO GO!
WHERE TO STAY!
Lists more than 1,000 hotels, guest houses and resorts, plus YM & YWCA's. Includes listings for ISLANDS and MEXICO.
Plus ☆ ADDRESS SPACE ☆ EXPENSE RECORD ☆ TRAVELERS IDENTIFICATION CARD ★ FREE ROAD MAPS
From .....
.....
I Expect To Start ..... I Want Direct Route ☐
Or Scenic Route for Pleasure ☐ Alternate Return Route ☐
Mr., Mrs., Miss .....
Address .....
City ..... State .....
Price Only 25¢
In coin — No Stamps
write: AFRO TRAVEL BUREAU
628 N. BUTAW ST. — BALTIMORE 1, MD.