Develops Photographs For Army In Korea

KOREA — SFC James C. Watts, of Baltimore, develops photographs at a laboratory here at 8th Army Headquarters. Watts, whose wife, Mrs. Rosa Lee Watts, lives at 318A Melvin ave., Catonsville, is a World War II Veteran. His mother, Mrs. Daisy Brooks, lives at 742 W. Franklin st.

RHEUMATISM ACHES and PAINS

Quickly Vanish With RHEUMA-NOX. Thanks to a Doctor's Prescription, you can now relieve those pains and aches that cause you so much discomfort. RHEUMA-NOX drives the uric-acid out of the blood. Try Rheuma Nox NOW, under a money-back guarantee from ROBINSON'S CUT-RATE DRUG STORE, 2139 Pennsylvania Ave., Baltimore, Md.

SPECIAL

TUES. and WED. ONLY

PORK KIDNEYS lb. 10c

ESSKAY PURE LARD 2 lb. 25c

FANCY STRING BEANS lb. 5c

PINE JELLY SOAP lgr. Jar 15c

TEE CEE All Purpose FLOUR 5 lbs. 35c

TRADING CENTER

1313 N. Fremont Ave.

Old S. & S. Provision Co.

New Frisking Wave Seen As Aftermath To Violence

Four shootings over the July Fourth week end and an increase in cutting cases in the Northwestern district brought on the threat Sunday of a new police frisking wave.

Capt. Millard B. Horton, commanding officer of the police district, said that all necessary precautions will be taken to prevent a fresh outbreak in violent crime.

"We're going to do our best to curb it," he said.

This would mean an intensified search for persons carrying deadly weapons.

Stiff Sentences Promised

Magistrate E. Everett Lane joined the police captain in promising stiff sentences to offenders.

"There's got to be a deterrent against this sort of thing," Magistrate Lane said.

Saturday afternoon, Officers Tim Breslin and Fred Johnson went to a house in the 1600 block of Harlem ave. where they found Elbert Ponder 23, lying on a sofa with blood streaming from his back.

Taken to Provident Hospital, he was treated for bullet wounds of the left shoulder, back and head. His condition, described as "poor" when admitted, had improved Monday.

Police said that Ponder was shot by a man armed with a .32-caliber pistol in the 700 block of Vincent st., after the two became involved in an argument.

Ponders' assailant, believed to be between 29 and 35 years of age, was being sought by police Monday.

Later Saturday afternoon, 33-year-old Milton H. Robinson of the 1000 block Bennett pl. told Officers Breslin and Johnson at University Hospital that he had been shot by a 42-year-old woman who asked him to go out with her. then became angry when he refused.

The shooting took place at a tavern in the 500 block of N. Fremont ave.

Robinson was treated for a bullet wound of the left thigh.

Mother-In-Law Shot

A party at a house in the 1500 block of Leslie st. Saturday night ended, police said when Herbert Booze, 29, 1100 block of Laurens st., accidentally shot his mother-in-law during a struggle in which she was trying to keep him from shooting another man.

Wounded by a .32-caliber slug in the right chest was Mrs. Anna Mae Goodman, 42, of the 1500 block Leslie st.

Booze was acquitted on a charge of shooting Mrs. Goodman, but given a three-months suspended sentence in the House of Correction on a deadly weapons count. He was placed on a year's probation by Magistrate Lane.

Hurt In Gun-Battle

A gun battle in the 1100 block of Whatcoat st. resulted Sunday night in the wounding of E. Pauling, 24, 1300 blk., N. Gilmor st. Pauling was struck in the hip by a ricocheting blast fired from a 20-guage shotgun by David Means, 17, of the same address.

Means, who said he had been given permission to live in the house on N. Gilmor st. where the shooting occurred, testified that Pauling broke into the house and fired the first shot—Means was not wounded.

Pauling claimed that the house belonged to his father, and that Means had no right living there.

After Means declared that he had been threatened previously by Pauling, and witnesses testified to seeing Pauling break into the Gilmor st. home Magistrate Lane sentenced Pauling to three months imprisonment on two counts of assaulting Means.

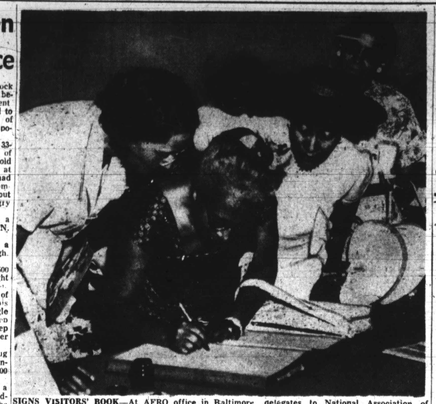

SIGNS VISITORS' BOOK—At AFRO office in Baltimore, delegates to National Association of Ministers' Wives sign visitors' book. Mrs. Lucy B. Holman of Atlantic City is shown signing as other delegates await their turn.

White House Silent About New FEPC Executive Order

WASHINGTON (NNPA) — The White House last Friday refused to comment on the statement by Representative Adam C. Powell, Democrat, of New York, that the President will issue in a few days a new executive order dealing with the Government Contract Compliance Committee.

Asked what progress was being made in reactivating the committee, James C. Hagerty said he could not comment.

He pointed out that President Eisenhower has twice stated at press conferences that the matter was under consideration.

Mr. Hagerty said he could add nothing to Mr. Eisenhower's statements.

FOR REPAIRS—ALTERATIONS—PLUMBING

GET OUR FREE SURVEY AND ESTIMATE . . .

Call HOpkins 7-4555 For Free Estimate

YOU PAY ONLY $5.00 Monthly up

Brick Work, Carpenting, Roofing, Heating, Painting, Plumbing, Shingling, Stucco, Stalls, Partition, Oil Burners, Gas Burners, Attachments, Carpentry, Porches, Fireplaces, Club Cellars, Dryvit, Masonry Work, Electrical Work, Apartment Conversions, Garages, Kitchens, Houses, Bathrooms, Press Siding

Calls Taken 9 A.M. to 9 P.M.

SUMMER SPECIAL—HOT WATER HEATER COMPLETELY INSTALLED $65

CALL NOW! WRITE NOW—TODAY

GLOBE

HOME IMPROVEMENT COMPANY, INC.

2012 N. Charles St. HOpkins 7-4555

OPERATORS ON DUTY TO TAKE YOUR CALLS 24 HOURS A DAY

Hot Tempered Celebrants Kept Police On The Jump

The Fourth of July week end, somewhat lacking in traditional American Independence flavor as thousands swarmed to beaches and parks and hundreds more gathered in back yards for family reunions, nevertheless gave police officers a busy time.

In Northwestern police court Sunday morning, a crowded docket of 45 cases greeted Magistrate E. Everett Lane. Most of them involved disorderly conduct, disturbance of the peace and drunkenness charges, many of which were dismissed because of holiday spirit—attachments.

Several police officers testified that defendants were brought in "for safekeeping" because they had been found on the streets too intoxicated to navagate under their own power.

Short-Lived Recreation

Two men, bent on including a little head-up craps in their July Fourth celebration, never got the dice warm.

Louis Dixon, 26, 400 block Laurens st., and Ernest Carter, 38, 1100 blk. N. Carrollton ave., admitted that their game at Winchester and Charlton aves. hadn't been going on "a minute" when Sgt. George Andrews and officer Oliver Walker broke it up.

The men were fined $10 each.

Two other men, who wound up their day by assaults on women, had the boom lowered on them by Magistrate Lane.

Knife, Board Used

Louis Johnson Jr. of the 23 block Harlem ave. was fined $75 and costs for stabbing with a penknife a woman identified as his former girl friend, Miss Mozelle Winder, 800 blk. Edmondson ave.

Raymond Phair of the 500 block Wilson st., found guilty of assaulting Miss Hattie Lee Baldwin of the same address with a board, was sentenced to 90 days in jail.

And Hezekiah Gilmore, 28, of the 1800 blk. W. Franklin, picked the Fourth of July to visit John Coleman, also of the 1800 blk. W. Franklin st., and apologize for cutting him on June 14.

But the apology wasn't good enough. Police, who had hauled in Gilmore's car and Sparrow's Point paycheck during their efforts to arrest him on the knifing charge, brought Gilmore into court Sunday, where he was sentenced by Magistrate Lane to a year in the House of Correction.

In the Northeastern district, week-end festivities came to an abrupt conclusion for three people involved in separate cutting cases.

For cutting Melvin Armstrong of the 1200 blk. Jefferson court, on July 4, Wm. Chatman of the 1500 blk. Edmondson ave., was sentenced to a year in the House of Correction by Magistrate Helen Brown.

Arrested at his Edmondson ave., home Chatman was taken to the Northeastern police station where it was discovered that a warrant had been taken out for his arrest on a similiar charge eight months ago.

Cut Wife

According to his wife, Mrs. Rose Mae Chatman of the 1200 block E. Monument st., her husband cut her in the face on Nov. 21. Six stitches were required to close the wound, she stated.

In the July 4 escapade Armstrong claimed that Chatman stabbed him in the back and then struck him on the head with a coke bottle.

Armstrong told the court that Chatman came to his house for a visit, but started "messing around with my old lady."

Trailed Man To Bar

After trailing the man to a neighborhood bar he said he told Chatman "don't come to the house with that stuff any more." Before he could finish Armstrong said, he was struck in the back.

Chatman admitted cutting both parties. In the July 4 case, however, he claimed that he only tried to protect himself after Armstrong had slapped him.

Albert Brown of the 15 block Ashland ave., was sentenced to six months in the House of Correction for stabbing his wife Alma with a butcher knife.

Found Another Man

The accused said he became angry and decided to hurt his wife when arrived home and found her standing in the dark with another man.

Mrs. Brown told the court that she had been separated from her husband since Easter.

Assault and cutting charges against James Lyons of the 16000 block Millimain st. were dismissed by Magistrate Brown.

Arrested on charges filed by Joseph Singleton of the 200 blk. S. Bethel st., Lyons pleaded not guilty to charges that he stabbed Singleton in the back after snatching a dollar bill from his shirt pocket.

Had Played Cards

He did admit however that they had been playing "coon can" for 5 cents, and Singleton became angry when he won all the money.

Unable to produce any witnesses in his behalf Singleton was asked if he was intoxicated.

"I was cold sober as a judge," he told Magistrate Brown.

Perry Moses of the 1800 block Madison st., was fined $1 and costs for striking Annie Jones of the 1400 block E. Biddle st., with a broom stick.

A former boy friend of the Jones woman, Moses admitted that he struck her when he stopped at her home for a visit and found another "visitor" present.

The victim of the broom attack testified that the accused man entered her home and demanded to know, "is this your old man now?" Moses claimed that Jones woman fell down stairs."

In length of time, the shortest hearing of the day was held in the case of Matthew Williams of the 1600 blk. Ashland ave., who was charged with disturbing the peace near his home.

According to police, Williams was found drunk upon the streets. When asked by Magistrate Brown if he wished to be tried at Northeastern he demanded a court hearing. His bail was set at $5.

Pedestrian Missed By One Car, Hit By 2nd

Narrowly missed by one passing auto as he attempted to cross the street in the 100 block of Pennsylvania ave., Thursday afternoon, 50-year-old Johnnie Epps of the 1000 block Madison ave. was struck by another, suffering a fractured ankle.

Witnesses told police that Epps was missed by a southbound automobile as he ran into the avenue, but was hit by one driven by Robert E. Moye, 43, of the 400 block W. Gilmor st.

Epps was treated at Provident Hospital.

OFFICES & STORES of the GAS and ELECTRIC COMPANY WILL BE CLOSED On Saturdays during July and August

Emergency Calls for Service will be given prompt attention

Call MU. 5-0123

Job Commissioner Lists New Openings

New employment opportunities in jobs ranging from $2,628 to $5,719 a year have been announced by the state employment commissioner.

Applications should be filed by July 25 with the State Employment Commissioner, 31 Light st., Baltimore 2, for the following positions:

Graduate practical nurse, laboratory assistant, laundry supervisor, occupational therapist, physical therapist, vocational instructor and dietician.

Other Positions

Applicants may apply to the state employment commissioner by July 16, or directly to Eastern high school, 33rd and Loch Raven rd., Room 111 at 8:30 a.m. July 25 to file application and take examinations for the following:

Associate librarian, chargt nurse, cottage master, cottage matron, cottage officer at State Reformatory for Women, custodial officer, matron, registered nurse, senior stenographer and supervisor of residence hall.

EVANGELIST'S LICENSE

TALLAHASSEE, Fla. — Bill Hendrix, imperial emperor of the new Ku Klux Klan, recently obtained an evangelist's license to hold "evangelistic services throughout the country.

Wanted at Once! 50 MEN FULL TIME OR PART TIME To Drive Taxicabs

Must be 24 years of age or over, and have knowledge of city.

Obtain Certified Copies of Driving Record at Dept. of Motor Vehicles

REPORT EMPLOYMENT OFFICE

Open Mon., & Wed., Eves. 7 to 9 P.M.

FLEETWAY CAB CO.

4213 REISTERSTOWN ROAD

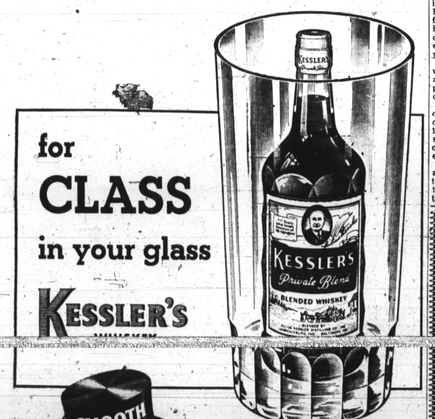

for CLASS in your glass

KESSLER'S

SMOOTH AS SILK

THE LIFE OF THE PARTY...SO SENSIBLY PRICED YOU WON'T REGRET THE PARTY

$2.46 PINT $3.89 4/5 QUART

BLENDED WHISKEY. 86 PROOF. 72½% GRAIN NEUTRAL SPIRITS. JULIUS KESSLER DISTILLING CO., INC., LAWRENCEBURG, INDIANA

VACATION IS COMING

The best place to get SPEEDY CASH AUTO LOANS IN

Financing or Refinancing

$50 to $1500

Phone MA. 3-2627 THEN COME IN FOR CASH

on Signature Loans on Furniture Loans

AYARES FINANCE CORP.

1737 Penna. Ave. (COR. LAURENS ST.)

Make your Loan at Baltimore's Own Established Since 1925

Government Wants Animal Caretakers

A Civil Service examination for the position of government small animal caretaker has been announced by the executive secretary of the Board of U.S. Civil Service Examiners.

Applications will be accepted for indefinite appointments at the Army Chemical Center at the rate of $1.35 an hour.

Persons applying must have had at least three months experience in the care, feeding or breeding of fowl, livestock or other animals.

CIVIL DEFENSE SCHEDULES TWO MEETINGS THIS WEEK

Two Civil defense meetings, scheduled to be held this week, are a first aid class, July 7, at the Community Vuilding, Holabird Homes, 1700 Bob White ave., from 8 p.m. to 10 p.m., and a regular meeting, July 10, at Easterwood Community center, Bentalou st., at 8 p.m.

The Baltimore Afro-American, How Dangerous Is A Love Affair?—See Page 11

AFRO Magazine SECTION

July 7, 1953

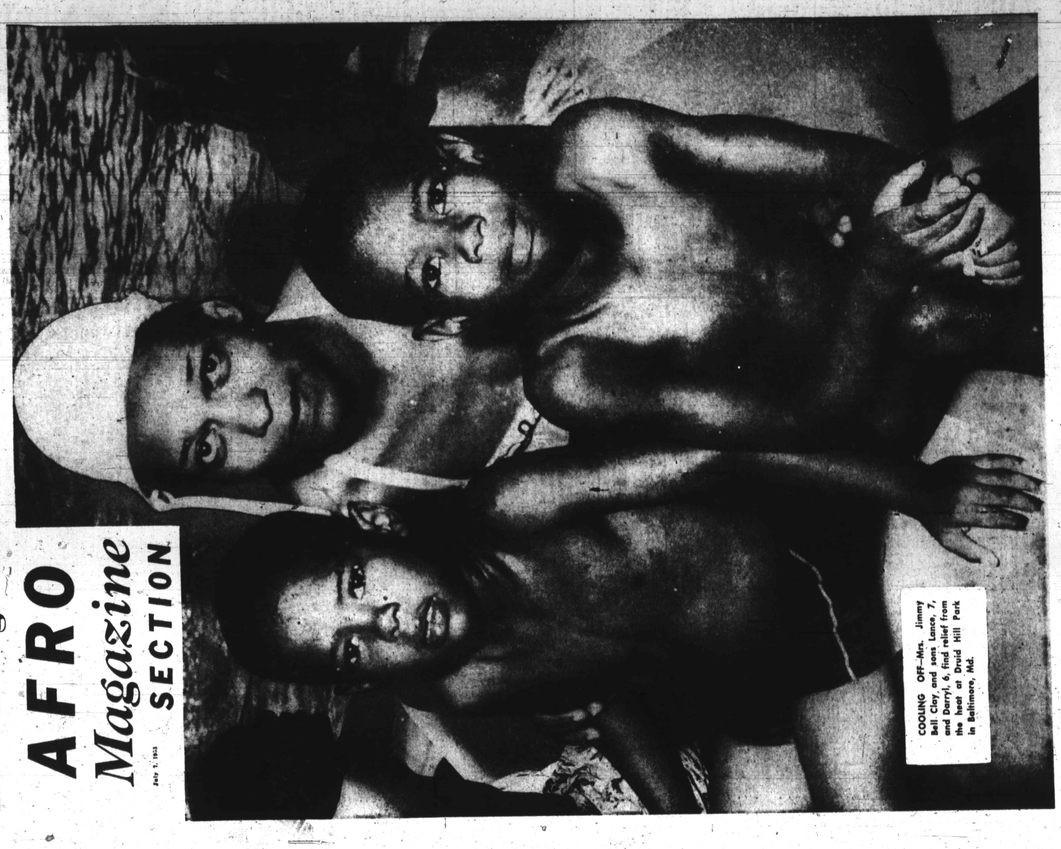

COOLING OFF—Mrs. Jimmy Bell Clary, of Lorain, O., cools off and find relief from the heat at David Hill Park in Baltimore, Md.

Leaksville, N.C.

Rug, Textile, Manufacturing Center.

Leaksville, N.C., is a busy industrial city on Rockingham county with 12 per cent of its 22,000 colored citizens.

Industrial products are turned out in its textile and furniture factories. Many of these products are finished works and some of the top dyers in the plants are colored experts with years of experience or training.

Vacation week was June 27th and most of the plants closed for the summer just end recession.

There is one physician in the town, now retired after years of faithful service. He is Luther R. Fultz.

A leading business figure is Fletcher Hayes, who operates enterprises including barber and beauty shops, restaurants, pool rooms, cleaning shop, and tastelles.

A leading contractor is John Adams who does most of the work for the town.

W. L. Ellerbe is principal of Leaksville's Douglass High school. The school also has an elementary section. A new 20 classroom addition is being added to the school plant plus vocational departments, three - fold in home economics suite, a commercial room, music room, industrial arts department, assembly room, library, administration suite, principal's office and teachers' lounges.

Enrollment expected for new term is 557. Douglass has 20 teachers.

Leaksville citizens boast that more of their children attend high school in proportion to population than any city in state. Douglass has a fine band and glee club.

Mount Sinai Baptist church is pastored by the Rev. W. F. Smith and is one of the city's outstanding houses of worship.

Other leading congregations are St. John's Methodist, Bethel Methodist, Mount Olive and Springfield Baptist, the Rev. J. Clark, pastor.

Leaksville's McKee Memorial Library is housed in a building owned by Jesse Price and his son. A restaurant operated by the same family is located in the same building.

Typical of the comfortable homes in this town is the one owned by Mr. and Mrs. H. B. Roberts. They have a Colonial style home on Henry St. Mr. Roberts is a textile worker.

Apartments are on the floors above.

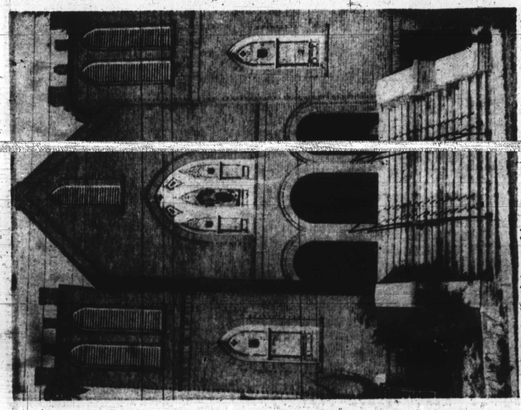

MT. SINAI Baptist Church is one of largest in Leaksville. The Rev. W. F. Smith is pastor.

HOME of Mr. and Mrs. R. H. Brodrick (he is undertaker) has traditional southern styling.

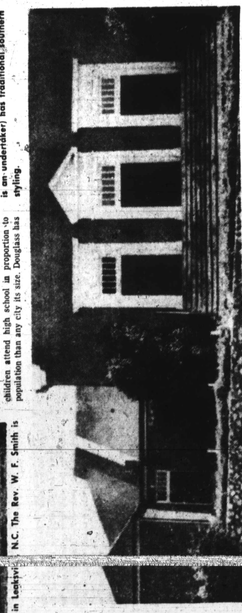

DOUGLAS HIGH SCHOOL serves Leaksville area. More pupils proportionately attend this school than any other in the county. New as built last year.

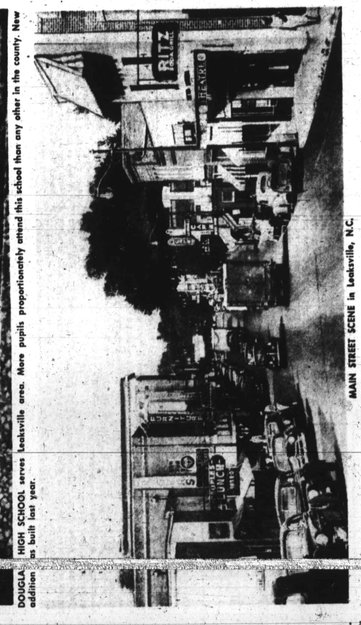

MAIN STREET SCENE in Leaksville, N.C.

Miss Alberta Florence, a St. Paul road, native, operates Manhattan Grill, one of enterprises owned by John Adams, steps outside to service a car.

Mrs. Calvin King, clerk in Carolina Cleaners plant, owned by Jesse Galloway, inspects clothing.