Volunteers Needed For Civil Defense

Due to the return to school of many of the volunteers now working at the observation post on Hillen rd., the civil defense headquarters reports that there is an urgent need for 56 volunteers to complete a roster before Sept. 8.

The importance of the 24 hour alert has recently been emphasized by the Air Force as it is left to fill in the holes of the radar screen.

The post on Hillen rd. is the only one within the city limits of Baltimore and must be manned on a 24-hour basis.

Volunteers are requested to contact Civil Defense Headquarters, 202 Guilford ave. or call PLaza 2000, Extension 685, to enroll for this assignment.

The member of volunteers and hours needed to man the observation post are as follows:

Periodic Shifts

Monday—2 a.m. to 6 a.m., two volunteers; 6 a.m. to 10 a.m., three volunteers; 10 a.m. to 2 p.m., three volunteers; and 2 p.m. to 6 p.m., three volunteers.

Tuesday—For the same periodic shifts, there are needed four volunteers, four volunteers, two volunteers and three volunteers.

Thursday—For the same periodic shifts, there are needed two volunteers, four volunteers, two volunteers and two volunteers.

Friday—For the same periodic shifts, there are needed three volunteers, four volunteers, three volunteers; and one volunteer.

Wednesday—Five shifts: 2 a.m. to 6 a.m., one volunteer; 6 a.m. to 10 a.m., four volunteers; 10 a.m. to 2 p.m., one volunteer; 2 p.m. to 6 p.m., three volunteers; and 10 p.m. to 2 a.m., two volunteers.

Fla. Housing Project Thwarted By Whites

NEW SMYRNA, Fla. — The City Commission last Tuesday night amended an ordinance which would have rezoned 18 lots on South Myrtle ave. from white to colored, to permit construction of a low rent colored housing project. White residents on South Myrtle the commissioners agreed to abandon that particular site.

Be Prepared For Fall

THE BEST PLACE TO GET

AUTO LOANS IN 5 MINUTES

FINANCING OR REFINANCING

$50 TO $1500

Phone MA. 2627

Then Come In For Cash ON SIGNATURE LOANS ON FURNITURE LOANS

AYARES FINANCE CORP

1737 PENNA. AVE. (COR. LAURENS ST.)

MA. 2627

ATTENTION G.I. HOME OWNERS

If you desire to sell your house, you will receive your money within 48 hours.

Telephone Mr. Sommers LEx. 5560

NOTHING FINANCED

SOLD ON THE BUDGET PLAN

NO COLLECTORS

Payments every other week or monthly

TELEVISIONS — REFRIGERATORS

WASHING MACHINES

COMBINATION RECORD PLAYERS

FURNITURE OF ALL KINDS — STOVES

Call For Courtesy Car to Take You to the Store

Call MR. SAM or MR. LESTER — PL. 3211

9 to 5 P.M. or Send Letter to:

23 S. HANOVER ST., BALTIMORE 1, MD.*

NOTHING FINANCED

ALL TYPES OF HOME REPAIRS

Free Estimates — All Work Guaranteed — Easy Payments

KEY HOME IMPROVEMENT CO.

1054 PENNSYLVANIA AVE.

Liberty 7527 — Day or Night

Pests ROSE PEST CONTROL SINCE 1860 Termites

SA. 6118 SA. 6118

22 W. Franklin St., Baltimore 1, Md.

SAVE UP TO $100.00

ADMIRAL — G.E. — PHILCO

TELEVISION SETS

Reconditioned With NEW SET GUARANTEE

ONLY $39.95 and up

NO MONEY DOWN!

EASY TERMS!

ALL MODELS!

Every television set is reconditioned by our own factory-trained technicians.

CROSLEY, NORGE, PHILCO, FRIGIDAIRE

Reconditioned Electric REFRIGERATORS $39.95 and up

Call LOngwood 5100

Open 9 A. M. to 8 P. M.

BEST — FASTEST TV SERVICE IN TOWN!

• WRITTEN GUARANTEE • SAME DAY TV SERVICE

• BALTIMORE'S FIRST TV SERVICE COMPANY

American TV Service

SHOWROOMS OPEN EVERY NIGHT

2301 EDMONDSON AVE. (Cor. Bentalou St.)

NEW STORE

1529 PENNSYLVANIA AVE. (Near Mosher St.)

Homes Small But Compact

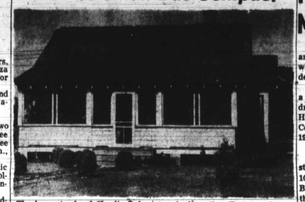

The homestead of Charlie Robinson, for whom Robinson's AME Church is named, is in keeping with the new building trend along the Eastern shore near the newly opened Chesapeake Bay Bridge. The house is in Grasonville, Md.

This Is A Public School

With the help of three teachers, Principal Norwood Brown operates Grasonville, Md.'s Elementary School. Although a country institution in appearance, the school employs up to date methods in the instruction of its 90 pupils.

Delaware Youth At Church Contab

During the week of August 18-23, about 150 youth, 30 ministers and adult workers were registered at Morgan State College, for the annual Delaware Conference Methodist Youth Fellowship training assembly.

The theme was "Still He Calls." The purpose of the assembly was to help youth improve their local fellowship and receive help in the areas in which they are interested. They were given opportunities in leadership and service as they learned more about what it means to be a Christian—at work, at play, in daily life.

Various Classes Held

Classes and projects were held in worship, evangelism, community service, missions and world friendship, and church vacations. At all times ways of service in local communities first, then into the world were stressed.

This program planned for and by youth under the auspices of the Delaware Conference Board of Education was endorsed by many ministers and all the district superintendents of the conference.

The Rev. Joshua E. L. Cornish, the Rev. Henry H. Nichols, the Rev. M. O. Ballard and the youth president, David Briddell, were among those who participated.

Miss C. N. Selby was advisor. Working with her as committee members were Henrietta Purnell, Jane Miller, Eva Frisby, Charles Wright, Carlton Parker.

Vets May Send Checks To VA

Veterans may now make their checks or money orders for government life insurance premiums payable to "Veterans Administration," W. L. Limburg, regional manager of the Baltimore office, has announced.

Heretofore, checks and money orders had to be made payable to "The treasurer of the United States." As a result, many premium payments were sent to the Treasury Department rather than to the VA District or Central Office handling the insurance account.

The District Office for Baltimore veterans is located at 5000 Wissahickon ave., Philadelphia, Pa.

Veterans were advised by VA not to send cash through the mails but to use checks or postal money orders. Cancelled checks or money order stubs serve as premium receipts.

"Safety Carnival" Back On The Air

WAAM-TV will present a special "Safety Carnival" this evening (Tuesday), at 8 o'clock featuring an array of guest talent.

It will be the official sendoff to the station's annual "Back to School Safety" drive, with Gov. Theodore R. McKeldin as principal speaker.

Red Cross Classes Set Up To Train Nurse's Aides

The Red Cross nursing services have scheduled a fall training course for volunteer nurse's aides to relieve graduate nurses on duty in local hospitals.

Registration for the training program, which is scheduled to begin early in September, should be made immediately by a personal interview at Red Cross headquarters, St. Paul and 23rd sts., Hopkins 9905.

Afternoon Or Evening

Applicants can arrange to attend either afternoon or evening class sessions. The course consists of 35 hours of classroom work and 45 hours of supervised practice on hospital wards. Classes will meet twice a week for six weeks.

Applicants must be in good physical condition, have a high school education or its equivalent, and be at least 18 years of age. The volunteers are required to give a minimum of 150 hours service in the hospitals following the completion of their training.

C. & M. ABBOTT CO.

HOME IMPROVEMENTS

NO MONEY DOWN 3 YEARS TO PAY

Tile — Painting — Remodeling

Carpentry — Roofing — Plastering

Fence — Floor Sanding

Free Estimates Day or Night

GALL BILMOR 0592 - 0593

Eves. LIN. 301-W

THE BEST PLACE TO BORROW

QUICK CASH

at terms you can afford

Low Cost Loans

$25 to $300.

Signature - Auto - Household

A B C LOAN & FINANCE CORP.

101 N. HOWARD ST.

2nd Floor — Cor. Fayette

SA. 2022

COMPLETE EYE CARE

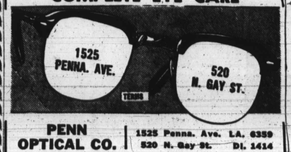

PENN OPTICAL CO. 1525 Penna. Ave. LA. 6389 520 N. Gay St. DI. 1414

Five Testify Mates Deserted

Divorces went to five complainants, here, this week, each of whom testified that their mates deserted them without cause.

Elias Harris, who was granted a decree and custody of two children, told the court that Mrs. Hilda T. Harris, of Lancaster County, Va. deserted the family in 1946. They were wed in 1942.

Didn't Want A Wife

Mrs. Nettie Brown, 819 Tessier st., said that her marriage lasted 10 years, at the end of which Amos Brown told her he was convinced that he just didn't want a wife. They were wed in 1930.

A divorce was also granted to Mrs. Augustine Knight of 209 Mosher st., who told the court that Edward Knight was usually abusive, sullen and surly. She said they were married on May 20, 1946, and separated on July 25, 1948.

Two Win Freedom

Mrs. Constance Booker, 801 Druid Hill ave., represented by Roy S. Bond, attorney; and James Moody, 1608 N. Caroline st., represented by Brown, Allen and Watts, were granted divorces from Frederick Booker and Mrs. Essie Moody, respectively.

WANTED AT ONCE

50 MEN

FULL OR PART-TIME

To Drive Taxicabs

Must be 24 years of age or over and have knowledge of city.

Obtain Certified Copies of Driving Records at Dept. of Motor Vehicles.

REPORT EMPLOYMENT OFFICE

FLEETWAY CAB CO.

4213 Reisterstown Road

Fraternal Leader To Be Buried On Wed.

Funeral services for Nathaniel Planter, 1305 Saratoga st., will be held at noon Wednesday from the Emanuel C.C. Church with the Rev. Wilbur Waters officiating.

A native of Baltimore, Mr. Planter sailed at Fort Howard on Aug. 29. He entered the hospital the week prior to his death.

A veteran of World War I, Mr. Planter was born on Sept. 25, 1895. He was an employee of a downtown department store for 25 years.

The deceased was a 33rd degree Mason and a member of Jerusalem Temple No. 4 of the Shirners.

Mr. Planter is survived by his wife, Mrs. Viola Planter, a daughter, Mrs. Lilly Griffin; a son, Leonard Planter; a brother, Joseph Ross; and eight grandchildren.

Interment will be in the Baltimore National Cemetery.

Pallbearers are: Samuel B. Thomas, James S. Martin, William Myers, C. S. Smith, William A. James, John Jones Sr., John Jones Jr., and A. Thomas.

S Star Cutlines

Maurice Jones Freed On Bail

After 48 hours in police custody, R. Maurice Jones, 46, admitted ex-numbers backer was released Friday afternoon under $3,500 bail on a bad check charge.

Mr. Jones was chief witness last July in the numbers conspiracy case against William (Little Willie) Adams.

He was arrested Wednesday on a warrant issued to Walter Hicks, a Towson automobile dealer and is charged with tendering a $2,000 check which bounced as down payment on a new car. Mr. Jones is a former Turner Station businessman.

Amazing New Method for

ASTHMA!

USE BREATHEASY Inhalant Method for relief of asthmatic attacks and symptoms—on money-back guarantee. No matter how many years you have suffered . . . no matter if you "have tried them all," BREATHEASY must work or it costs you nothing.

LIVINGSTON DRUG CO. 1426 PENNA. AVE.

KEYSTONE PHARMACY NORTH and DRUID HILL AVES.

PARKS DRUG CO. PENNA. AVE. and McMECHEN ST.

ON HOME REPAIRS

SAVE NOW on GAS and OIL CONVERSIONS and Furnace Repairs.

REGISTERED PLUMBING and HEATING.

Remodeling Apt. Conversions Kitchens Bath Rooms

Carpentry Roofing Electrical Work Painting Papering

No Down Payment

CO-OPERATIVE HOME IMPROVEMENT COMPANY

MA. 2985 LA. 4115

GIVE YOUR HOUSE A NEW LOOK WITH MARVELSTONE

Economical, Beautiful, will enhance the value of your home and add lasting beauty and comfort to your living.

NO DOWN PAYMENT—36 MONTHS TO PAY

Call today and let our representative show you how you can make your old home look new.

STATEWIDE BUILDINGS INC.

SA. 5671 Eves.: FO. 8670 - LI. 4596

RHEUMATISM

Aches and Pains Quickly Vanish With RHEUMA-NOX

Thanks to a Doctor's Prescription, you can now relieve those pains and aches that cause you so much discomfort. RHEUMA-NOX drives the uric acid out of the blood.

Try Rheuma-Nox Now Under the money-back guarantee from ROBINSON'S CUT-RATE DRUG STORE, 2139 Pennsylvania Ave., Baltimore, Md.

THIS REMEDY HAS BEEN TRIED AND PROVEN FOR FORTY YEARS

ROBINSON'S CUT-RATE DRUG STORE

2139-41 Penna. Ave. MAd. 1347

COUGHS Due To COLDS

If you have a wheezing and your chest feels raw, get a bottle of ROBINSON'S EXPECTORANT. It loosens the Phlegm and takes away that chilly, achy feeling. Sold with a money-back guarantee at ROBINSON'S CUT RATE DRUG STORE, 2139 Pennsylvania Ave.

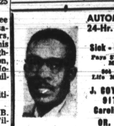

AUTOMOBILE 24-Hr. Service

Sick - Hospital Pays $25 Week Min. Sick Wkly. Life Mortgage

J. GUY DAVIS 917 N. Carolina St. DR. 0784

INSURANCE

DEVOTEES OF COSTLY IMPORTED BEERS HAVE BEEN QUICK TO RECOGNIZE HALS PREMIUM BEER AS THE AMERICAN COUSIN OF THE CHOICEST CONTINENTAL BRANDS. TO ADD TO THEIR ENJOYMENT, HALS PREMIUM BEER COSTS NOT A BIT MORE THAN ORDINARY DOMESTIC BREWS. HAVE A HALS...TONIGHT!

Hals Brewing Co., Baltimore, Maryland, U.S.A.

The Baltimore Afro-American AFRO MAGAZINE SECTION Sept 2, 1952

'Hello Bill' In Atlantic City

Junior Herd of the Newark Drum and Bugle corps parade before onlookers in Atlantic City.

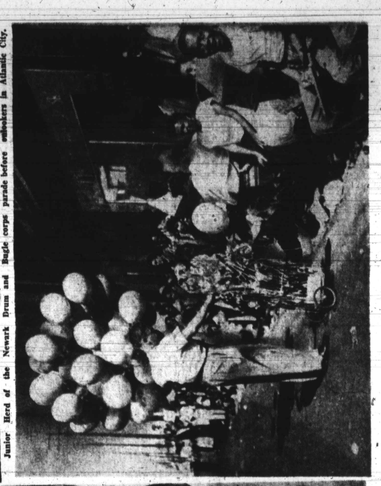

A backster sells balloons and novelties to persons lining the route of the parade.

Mrs. J. Finley Wilson, wife of the late J. Finley Wilson, Grand Exalted Ruler of the Elks, examines and rode on one of the main floats in the parade.

Mrs. Nettie Taylor, Philadelphia, layered from a fall, is carried from the revitalizing "sea of life." Her "rescuers" are members of the Mummers.

'I Rode With The Klan...'

—Here Is The Final Installment Of The Story Of A Southerner Who Joined The Ku Klux Klan And Exposed Its Activities To The FBI.

By STETSON KENNEDY
CHAPTER 3

Bluntly, I climbed into the car and told the Klansmen I was forced back to Atlanta, leaving the meeting in Klan hands. They calmed down and dispersed.

We adjourned the cab on a side street and discussion ensued. Some of the Klansmen were "keep a tight lip." Others were "Constitution, buried under a rock" back to page, was a cocky lad who had just been released from prison on Fryer road with hard feelings against the authorities who had sent him to the pen. Another was the bartender, Vidor, who had called us for a meeting the night before, for leaving fingerprints on a beer glass. Another was one of our brothers on the police force who had just been fired because a cab was spotted in front of a house of ill repute, and was put in jail now" be removed.

Some then, who have recently been released from thirty hundred of bombings, kidnapings and other Klan outrages perpetrated by similar "Klansmen" in other parts of the South. Among them, the two colored veterans had taken refuge in a car, while his wife and children had been murdered near Monroe, Georgia. The auto was shot full of holes by a Klan ambush, and the latter is now in a Georgia jail awaiting the death bombing of Mr. and Mrs. Harry T. Moore at Mims, Fla., etc. etc.

The Proverbial Evidence

Immediately after the murder of the colored cab driver described above, I called Atlanta, Washington and urged him to prosecute the criminals responsible. I was told that it was a matter for the county officials. Klan influence in the county was so strong that it was impossible to get county officials to prosecute.

I then tried to turn the spotlight of publicity on the KKK. I gave the story of the cab driver to newspapers and magazines under the caption "Klan Lynching." Not a word was printed. I released sensational information on the Klan to the Associated Press as a Pearson and Winchell. Thus I was able to put on the air the Klan's latest password, "Ole Ku Klux." Not a word was printed in the newspapers.

Then I tried to get Superman to help me. Superman's juvenile audience, I felt, could be reached by no other means. Superman's juvenile audience, I felt, could be reached by no other means. Superman's juvenile audience, I felt, could be reached by no other means