N.Y. Demos Nominate Archibald

Receive Masters' Degrees

The Rev. and Mrs. Frank Lewis of Lynchburg, Va., were one of the two husband and wife teams receiving masters degrees last Saturday at Boston University's commencement exercises. The Rev. Mr. Lewis is pastor of the Peaceful Baptist Church in Lynchburg. His wife, Mrs. Alice Lewis, is supervisor of three local schools there. They both received graduate degrees in education.

Democrat Bosses OK Rights Plank

Twenty From 11 States Support Dawson In Powell Controversy

NEW YORK — Twenty leading colored Democrats from 11 states with a heavy minority group vote Tuesday approved the Democratic party's civil rights plank but gave qualified endorsement to Sen. John J. Sparkman of Alabama, the party's vice presidential nominee.

In a joint statement, the group also affirmed their support of Rep. William L. Dawson of Chicago, vice-chairman of the Democratic National Committee.

The party's civil rights plank, its candidates and Representative Dawson have been under attack in recent weeks by Rep. Adam C. Powell Jr., of New York, Congressman Powell has said that he may lead a boycott of the elections in November.

Crump Issued Statement

The join state ment was released here by Assemblyman Elijah L. Crump, 12th A. D. Democrat, who represents the district in the New York State legislature.

In the preamble, the 20 Democrats made clear their interest in a victory for the party next November.

Recognizing the divergent elements which comprise the Democratic party, the group nevertheless regarded it as the "party of liberalism" and the one more likely to help colored citizens attain their aspirations of full citizenship.

Co-Signers Named

The co-signers of the statement are:

Birmingham, Ala. — Arthur D. Shores; Los Angeles — Loren Miller; Atlanta — A. T. Walden; Chicago — A. T. Walden; Chi-Dsiava er; Atlanta — A. T. Walden; Chicago — State Senator Corneal Davis and Kenneth E. Campbell; Boston— Silas (Shag) Taylor; Detroit — Richard T. Brown, Eugene Wilson, Edgar Currie and Lillian Hatcher;

New York — Elijah L. Crump and James Williams, Durham, S. Stewart and D. B. Martin; Cleveland—Councilwoman Jean Capers Councilman Charles Carr and Joseph Bowman; Canton Ohio) — Councilwoman Esther Archer; Harrisburg — Andrew M. Bradley; Charleston, W. Va. — E. F. James.

Dawson Keynotes Mich. Convention

LANSING, Mich. — Rep. William Dawson of Chicago, was the keynote speaker Aug. 16 at the Democratic State Convention held here at the Roo Clubhouse, the first colored speaker to kick-off a Democratic convention in Michigan.

His selection is expected to stiffe fears of a weakening of the civil-rights plank of the party as the result of the nomination of Senator John J. Sparkman, of Alabama, for vice president, according to reports.

Thousands of Democrats of both races throughout the state attended the convention.

"I Suffered Miseries With Acne"

Ina Mae Hawkins, 12321 Wallisville Rd., Houston, Tex.

"I suffered miseries with acne. Used a lot of remedies, but none helped me like Black and White Ointment. It sure works fine. It relieved the itching and burning better than anything I ever used. Sure thank you for the wonderful relief it gave me." So good—over 51 Million packages have been sold. Glustex skin daily with Black and White Soap

Pastor, Wife Get Degrees Together

BOSTON (NNPA)—The Rev. Mr. and Mrs. Frank P. Lewis of Lynchburg, Va., received their master of education degrees together at the Boston University summer commencement exercises last Saturday.

The Rev. Mr. Lewis, 48, and Mrs. Lewis, 47, have applied for Fullbright scholarships for study in the Union of South Africa, of African history and culture, to give them a background for work in promoting the welfare of colored people in that country.

The Rev. Mr. Lewis is the pastor of Peaceful Baptist Church and the recording secretary of the Baptist General Association of Va., and Mrs. Lewis is the supervisor of three schools in Lynchburg—Dearington, Voder and Armstrong Schools. Both Mr. and Mrs. Lewis completed their undergraduate work at Virginia Theological Seminary and College.

KEEPS YOUR HAIR IN PLACE ALL DAY LONG!

DIXIE PEACH HAIR POMADE 15¢ ALSO 25¢ and 45¢ SIZES

'Harlem Has Taken Over DC'-Rankin Tells Miss. Voters

JACKSON, MISS. (ANP) — Northeast Mississippi voters were told this week that "Harlem has taken over Washington" and that if Rep. John Rankin is not returned to Congress "the same thing may happen down here."

This "warning" was cast by Rankin self - styled guardian of white supremacy. The rabid Dixiecrat is out to retain the congressional seat held by him for 32 years. Rankin is telling his audiences, "The business men up North are the South as a great new industrial center and the Yankees know it. That's why Communists are trying so desperately to cram that damnable FEPC down the South's throat."

Soothes Protects Relieves

BURNS Scalds - Chafe - Simple Cuts - Scrapes - Dry Nostrils Minor Skin Irritations

MORLINE

WORLD'S LARGEST SELLING PETROLEUM JELLY AT 10¢

State Senator-Elect's First Bid For Office

Harlem Lawyer Bucks Tammany Leader, Beats Hate Campaign

By JAMES L. HICKS

NEW YORK — A Harlem lawyer who had never before run for public office gave Tammany Hall a licking Tuesday and became the first colored man ever nominated for the State Senate in New York by the Democratic party.

The lawyer, Julius A. Archibald, bucked Tammany Hall leader Carmine DeSapio in the Democratic primaries in New York's 21st senatorial district and whipped the present incumbent State Sen. Harold Panken, by 171 votes. Mr. Panken was backed by Tammany Hall.

Mr. Archibald scored his upset victory without the aid of Harlem leaders and in a district in which white citizens constitute roughly 48 per cent of the voters.

Backed By New Leader

His principal backing came from Robert Blaikie, white independent leader, who is making a career out of whipping Tammany Hall in New York. Mr. Archibald's victory marks the third time in as many contests that a candidate backed by Mr. Blaikie has overturned the Tammany bandwagon.

Mr. Blaikie backed Franklin D. Jr. in his congressional race and also led the fight for Rudolph Halley in his successful bid for president of the city council.

In other primary election results here, State Assemblyman Joseph Pinkney, Harlem political leader, lost his bid for re-election to the assembly, losing by 31 votes to James C. Thomas.

Blaikie Beats Pinkney, Too

Pinkney, a Tammany candidate who had refused to give his endorsement to Mr. Archibald, was opposed by Mr. Blaikie.

Mr. Archibald had also sought the aid of Congressman Adam Powell and Councilman Earl Brown in his Senate bid, but neither of them would come out for him.

As Mr. Archibald continued to show strength as the primary race came down the stretch, Tammany Hall reverted to all kinds of off-color tactics to defeat him.

Mr. Blaikie was pictured as a "n... lover" in literature distributed in the white section of the district where Mr. Archibald was running and other anonymous leaflets charged him with Red connections.

A graduate of New York City College and the New York Law School, Mr. Archibald, who lives on Convent Ave., has been a practicing lawyer here since 1933. He is married, father of a 21-year-old June graduate of NY and has been active in political clubs in Harlem for many years, but this was his first bid for public office.

High School Teacher

In addition to his law practice, he has been serving as a teacher of social studies in Junior High School 127 in Queens.

Mr Panken, the defeated Tammany candidate, would not give Mr. Archibald the customary telegram conceding defeat. Instead, he declared he would ask a recount of the votes. Mr. Blaikie ordered the votes impounded by police pending the count.

Among other Harlem leaders who refused to back Mr. Archibald was J. Raymond Jones, at one time recognized as Harlem's No. 1 political leader.

Powell Unopposed

Primary results showed Congressman Powell unopposed as the Democratic nominee, Richard Baltimore attorney, picked by the Republicans to run against Mr. Powell, Miss Lucille Pinkett, GOP assembly candidate in the 12th ward to oppose Assemblyman Elijah Crump, Liberal party candidate for reelection.

Harlem Assemblyman Hulan Jack has both the Democrat and Liberal party endorsement in his bid for re-election to the assembly. In Brooklyn, incumbent Assemblyman Bertram Baker will be opposed by Larry Foster, who won the Republican nomination.

3 More African Leaders Jailed

JOHANNESBURG, South Africa —(ANP)—The Nationalist government here arrested three more leaders last week in the nonwhite civil disobdidence campaign begun June 26 in defiance of the land's segregation laws. The total number of leaders arrested in 15 weeks is 19.

Among the last three to be arrested was Nana Sita, president of the Transvaal Indian Congress.

In a two-day period, Aug. 18-19, more than 300 non-white natives were arrested here for using the "whites only" entrance to railway stations and infringing the night-pass laws.

Joseph Lepile, 20, an unemployed native who led a group which violated the stations jim crow regulations, told a court that there was no dining room, bar, or waiting room open to Africans at the main railway station in Johannesburg, where less than half of the 850,000 inhabitants are white.

Lepile was fined $28 or two months at hard labor.

3 Fined In Michigan Gambling Tax Case

DETROIT —Three Detroiters indicated for failure to pay the $50 Federal occupational tax on gamblers were found guilty last week by visiting Federal Judge Alexander Holtzoff of Washington, D. C., and fined $1,000 each.

They are Leon Robinson, of 456 E. Adams; Ralph Shivers, of 617 Kenilworth and Mrs. Lucille Rogers, of 430 Napoleon.

Charges against Jesse Williams, of 578 Leicester, were dismissed for the lack of evidence. Judge Holtzoff rejected arguments that the law was unconstitutional.

The defendents are the first in Mich. to be fined since the Federal stamp law became effective last November.

Dr. Bunche Sees Hope For Peace

NEW YORK — Chances for peace improve each day, said Dr. Ralph Bunche, Nobel Peace Prize winner, in television interview last Sunday.

(hopes for peace) are better now than they were a year ago or two years ago."

He said that "I believe the break had "acted as a vital alarm, a terrible shock" to overcome the "very great complacency" that gripped the country up until the Communist invasion of S. Korea.

LIBERIA SENDS ENVOY BREWER TO HAITI

PORT-au-PRINCE, Haiti (ANP) —Another link between two colored Republics was established last week when President Paul E. Magloire of Haiti welcomed the newly-appointed Liberian Minister to Haiti, George T. Brewer Jr. Haiti and Liberia established diplomatic relationship only this year. This is the first time that Liberia has sent a minister to Haiti. Thus far Haiti has not named its minister to Liberia.

NEA Meeting In Miami Hit

Question Power Of Board Of Directors

NEW YORK — Dissatisfaction is reported to be mounting over the decision of the National Education Association's board of directors to hold the meeting in Miami Beach, Fla.

According to an authoritative source, many members are questioning the authority of the board of directors and the executive committee to take the action which, they say, is in violation of the letter and spirit of the by-laws of the association.

"Under the by-laws as amended by the delegate assembly in St. Louis in 1950, "Stated meetings of the association shall be held . . . . only in such cities where it is possible to provide a maximum degree of equality for housing, feeding, seating at meetings and general welfare of all delegates."

Pledge Of Equality Flouted

Pursuant to the letter and spirit of that by-law the board of directors selected San Francisco and Detroit, respectively, as the convention cities for 1951 and 1952.

At the San Franciso meeting in 1951, the board gave first and second preference, respectively, to Miami and NYC as convention sites for 1953. Disapproval of this action of the board was voiced by the NEA's defense commission at its first meeting in the fall of 1951.

Ignoring the disapproval of the defense commission, the board of directors, at its Detroit meeting in 1952, voted to designate Miami as the 1953 convention city and instructed the executive committee to proceed with the necessary arrangements.

Conferred With Eisenhower

Miss Roberta Church, daugh of the late Robert Church who recently won membership on the Republican State Committee during the recent primary election in Tennessee, conferred with General Eisenhower at his headquarters in Denver.

Tan Housing Needs Still Unmet—Survey

WASHINGTON

Housing conditions for non-whites improved considerably during the past decade, but there is still a large, unmet market for adequate housing for them, according to "Housing of the Non-white Population 1940 to 1950," just published by the Housing and Home finance Agency.

Prepared by the HHFA's Division of Housing Research the booklet is available for 25 cents from the Superintendent of Documents, U.S. Government Printing Office, Washington 25, D.C.

Based On 1950 Census

In a broad analysis based on the 1950 census as well as earlier sample surveys, the 42-page publication analyzes geographic and economic changes in the status of non-whites, as well as changes in the housing they occupy.

The study covers population and households, geographic shifts of households and housing supply, including doubling, overcrowding, income, conditions and facilities of housing, tenure, mortgage status of owned homes, value of owned homes and contract monthly rents.

The booklet also includes charts and appendices containing definitions and explanatory notes and tables.

Notice—Masons

BALTIMORE

I am sending letters to all members of local lodges and members of the Eastern Star urging you to register before September 20.

If you are already registered, I urge you to get at least one other person to register and qualify for full citizenship as a voter in the coming election.

Signed:

WILLARD W. ALLEN, Grand Master.
The Most Worshipful Prince Hall Grand Lodge A. F. and A. M., Inc., State of Maryland and Jurisdiction.

5 Lousiana Election Officials Indicted

NEW ORLEANS (ANP)— Five election commissioners were indicted by a federal grand jury here last week on charges of conspiring to injure, oppress, threaten and intimidate citizens in the free exercise of their right to vote.

Named in the indictments were election commissioners in the first precinct of the first ward, comprising the First congressional district which recently re-elected to office Rep. F. Edward Herbert. The charges, however, were made in connection with the 1950 Democratic primary.

An investigation, resulting in the indictments, was made on complaint of J. Ben Mayer, defeated by Herbert in 1950 and again in the recent primary. It was ordered by S. Attorney General James P. McGranery.

The grand jury investigation uncovered fraudulent practices in Plaquminos Parish, where there is not a single colored registered voter, and disclosed that names of persons were listed as having voted who did not cast ballots in the 1950 primary.

HEALTH GROUP MEETS

MONROVIA, Africa (ANP)—The first meeting of the World Health Organization's regional committee for Africa opened here last week, Dr. J. N. Togba, chairman.

How to prove to yourself Luckies are made better—to taste cleaner, fresher, smoother

Strip the paper from a Lucky by carefully tearing down the seam from end to end. Be sure it's from a newly opened pack, and that you don't dig into the tobacco. Then gently lift out the tobacco cylinder.

Free from loose ends

Here's why Luckies taste cleaner: You can see that Luckies hold together without crumbling—without loose ends to get in your mouth and spoil the taste. Lucky Strike remains a perfect cylinder of clean tobacco—round, firm and fully packed.

Free from "hot spots"

Here's why Luckies taste fresher: Note how free Luckies are from air spaces—those "hot spots" that give you a hot, harsh taste. Luckies' long strands of fresh, good-tasting tobacco give you a fresh, smooth smoke.

Here's why Luckies taste smoother: L.S./M.F.T., Lucky Strike means fine tobacco—fine, light, naturally mild tobacco. So, for a smoke that's *cleaner, fresher, smoother*, for truly mild tobacco, for a cigarette that tastes better ...make your next carton Lucky Strike!

See for yourself why LUCKIES TASTE BETTER!

©A.T.Co.

FOR A CLEANER, FRESHER, SMOOTHER SMOKE...

PRODUCT OF The American Tobacco Company — AMERICA'S LEADING MANUFACTURER OF CIGARETTES

Be Happy-GO LUCKY!

Celebrating a DECADE of PROGRESS at your

MARYLAND STATE TEACHERS College

AT BOWIE, MARYLAND

1942 1952

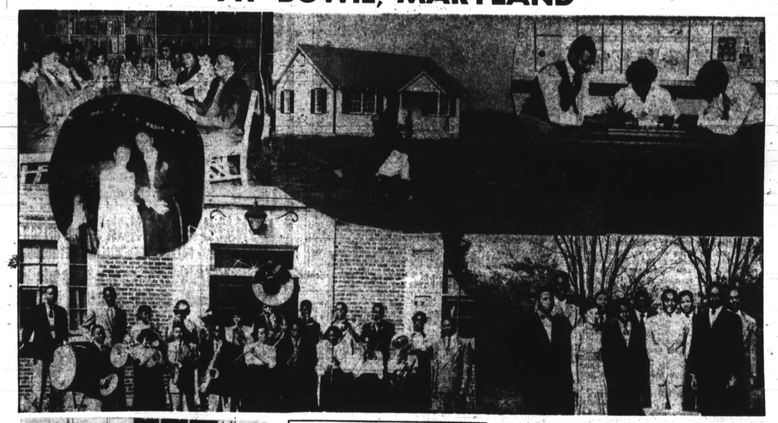

DR. WILLIAM E. HENRY, President

Top of page: (left to right) PRESIDENT'S HOME, MEN'S DORMITORY, TEACHERS' COTTAGE.

Montage Above: (left to right) Delegates to E.S.A.P.S.T., 4-H Club scaling land of Practice Cottage; Students constructing Cottage in miniature; Inset - Semester Formal; Second Row:

College Band and Men's Ensemble with Director Minter and pianist L. Gilmore.

Left: Modern Medical Offices; Scene in Botany Laboratory.

Right: Dental Care for college and demonstration students. Extensive Library facilities.

Below-left: Girls' basketball squad; Informal Lecture period in Library.

Bottom-left: High School Group Discussion; Men's basketball squad.

MARYLAND STATE TEACHERS COLLEGE

Maryland State Teachers College should be congratulated for its leadership in providing teachers for the rural schools of Maryland. It has made progress through the past decade (1942-1952) under the guidance of the State superintendent and the State Board of Education. *Great strides have been made in the physical plant and curriculum. In the present month of elementary education, it is the center for state wide meetings on curriculum, child study, and leadership training.*

The faculty is of very high calibre. All of the group members hold their master degrees along with additional graduate work toward the doctorate. A few are now holding their doctorate. All of the faculty members hold memberships in the leading professional organizations.

The enrollment has increased quite considerably since 1942. The enrollment in 1942 was 120, increasing in 1952 to 300. The present Korean Crisis has caused the male enrollment to decrease.

The improvements made in the physical plant are indescribable in words. Such additions as a new boys' dormitory, sewerage plant, central heating system, teachers' cottage and a President's home indicate the progress made during this decade.

Maryland State College is proud of its membership in the American Association of Colleges for Teacher Education. The stiff standards and requirements set up by this association, are a goal still to be met by many teachers colleges. This accreditation puts this institution in a class with the leaders in elemehtary education.

A strong guidance program with trained counselors aids the student in his overall adjustment. Careful attention is given to each student's progress and a follow-up program is a check on his success after his graduation. Placement of our graduates is an important part of our guidance services. Another unique feature of the guidance program, which is different from any other college, is that we have 100% placement of our graduates. Guidance is an important item in order that our students will have the advantage of creative learning and receptive minds.

The new administration, under the present leader, agreeing with the progressive idea that the library should be the heart of the college program, immediately set about making it one of the major areas for improvement. The number of volumes has grown from 11,382 volumes in 1946 to 25,258 volumes in 1951. A special collection of child study books is one of its best collections for research and study. A new addition to the library is the building up of a visual aid and record department for instructional service. All in all the library has made tremendous strides and the American Association of Colleges and Teacher Education, in its last visit, gave it a very good rating.

The extra-curricular activities are not a forgotten part of the college life. Plays, operettas, operas, intra-mural sports, parties, hikes, dinners, banquets, movies, etc. are all a part of the program for cultural development. Numerous cultural activities supplement these extra-curricular plans, such as visits to the various historical and governmental buildings in Washington, Crownsville Hospital, Boys' Village, Smithsonian Institute. Also having guests at the College like Langston Hughes, Dr. Polgar, (hypnotist), Baltimore Singers, George Matthews, tenor, Oliver Travers, baritone, Shakespeare Players and weekly movies gives the students an enrichening, cultural and moral outlook on life. Vespers and chapel services help to develop in the students a sound philosophy of life. The Blue Room, Dramatic Club (The Bats) Glee Club, Press Club, Orchestra, Band, Y.W.C.A., Y.M.C.A., Handicraft Club, 4-H Club, plus many others help to bring out creative talents sometimes never dreamed of.

The quality of students is of the highest calibre because the State Department of Education and the College authorities exercise great care in selecting individuals as applicants. They cooperate with the high school principals and supervisors in the final selection. Therefore, a careful program of screening is used to determine the admittance of the student group and aids in the final decision through contests of all sorts.

A basic requirement of a trained and alert mind is a healthy body. Since this is so, the college has two fully equipped infirmaries and a dental office. Ultra-modern equipment is a part of these set-ups, with a part-time dentist and physician to make periodic examinations and weekly visits to the campus. They are aided by the services of a full-time registered nurse. The health services of the college can take care of anything from a toothache to isolation. The health needs of the students are more than adequate to meet any standard requirement of the public service.

Increasing enrollments, advances in education and the need for elementary teachers have brought a growing list of necessary improvements to the attention of the President, faculty and students, who see the future needs of the institution. The future requirements will be a gymnasium, new demonstration school building; an auditorium, staff cottage, girls' dormitory, library building, science building, student union building, plus numerous other features to be considered to meet the challenge of the elementary education of the near future. Therefore, Maryland State Teachers College is a leader in the field of teacher education with a growing plant, creative ideas, strong curriculum, experienced and competent faculty, successful graduates and professional service under the leadership of a thoughtful President. It is rendering outstanding service in promoting elementary education.

FALL TERM BEGINS SEPT. 8th

For Further Information Address

THE REGISTRAR

MARYLAND STATE TEACHERS COLLEGE at BOWIE, MD.

DR. WILLIAM E. HENRY, PRESIDENT