School Enrollment

(Continued From Page 1)

50 more expected. Mrs. Mildred Pierson is the new principal.

School No. 111, Carrollton and Biggs Ave. Enrollment, 500. Mrs. Edith M. Thomas is the new principa. Mrs. Marjorie Pressey is a new teacher.

Open of School 114

School No. 110, Fremont Ave. Waesche St. Enrollment 1000. New teachers include Mrs. Ethel Hunter, Mrs. D. Winifred Sheppard, Miss Geneva Coles and Mason Hawkins. Samuel Owings is principal.

School No. 112, Laurens and Calhoun Sts. Enrollment, 1076, approximately 1160 expected to be final total. No vice-principal has been assigned to replace Samuel Phillips who was transferred. New teachers are Miss Velma Branch, Mrs. Mary Oliver and John Stokes. Mrs. Romaine Jones is principal.

Small Classes at 115

School 115, Mercerman Lane near York Rd. Enrollment, 120, some 30 more pupils yet to enroll. Reliman Milbourne has been made teacher-in-charge.

School 117, Barre and Warner Sts. Enrollment, 276, some 100 more pupils expected. Clifton L. Murray replaces Mrs. Rosalie McGuire as principal. She was assigned as principal of School No. 118.

School No. 118, Argyle Ave. near Lanvale St. Enrollment 300. Mrs. Rosalie McGuire is the new principal.

School No. 119, Gilmor and Mosher Sts. Enrollment 672, at least 150 more pupils are to register. Mrs. Mary B. Thomas is principal.

School No. 120, Pennsylvania Ave. near Robert St. Enrollment, 322, some 30 more expected. Mrs. Florence Gloster is principal.

School No. 121, Sharp St. near West St. Enrollment, 365, over 100 additional children expected. New teachers are Mrs. Carrie Pinkney, Mrs. Willie M. Spencil and Mrs. Ethel Hall, librarian. Mrs. Viola Wright is principal.

Heavy Enrollment at 122

School No. 122, Preston St. near Pennsylvania Ave. Enrollment, 1300. New teachers are Mrs. Anna Datcher, Mrs. Juliet S. Carter, Miss Edwardina Brown and Mrs. Zefa Alfreda Pinkney. Charles W. Jones is principal.

School No. 124, Orleans near Bond St. Enrollment, 399, some 100 more expected. New teachers are pal. Mrs. Doris Johns and Mrs. Amy Cunningham. Mrs. Viola C. Jackson is principal.

School No. 125, Pennsylvania Ave near Dolphin St. Enrollment, 550, expected total will be about 750. Mrs. Maude L. Williams is the newly assigned principal. New teachers are Mesdames Ruth Filippen, Florence Merchant, Annie Henry, Sara Howell, Evelena Henderson and Miss Marie Bass.

300 at Sharp St. School

School No. 126, Sharp St. near Montgomery St. Enrollment, 300, approximately 50 more to enroll. Mrs. Tade D. Booker is the new principal. New teachers are Mrs. Elizabeth Mason, Arthur J. Elliot and Milton E. Branch.

School No. 128, Schroeder and Pierce Sts. Enrollment, 331, a few more to enroll. Mrs. Mary V. Morris is principal.

R. Bright Transferred

School No. 129, Ridgley Ave. near Barre. Enrollment, 362, with 100 still to register, Ralph Bright is the new principal. One teacher, Mrs. Mary Cooper, has resigned. No other faculty changes were in effect.

School No. 132, Mount St. near Biggs Ave. Enrollment, 713, estimated total will be about 750. New teachers are Mrs. Ruth B. Lee, Walter Gantt and Mrs. Nettie Page.

Dunbar Crammed

Paul L. Dunbar Junior Senior High School, Caroline and McElderry Sts. Enrollment, 2,537, will rise to about 2,342 next week.

New teachers are Miss Charlene Gaither, Mrs. Helen Quarles, Miss Dorothy Singleton, Mrs. Dorothy Thompson, Mrs. Frances Lofton, Miss Margaret Williams, Bernard Nash, Warren Barkley and Ernest Lee. Mrs. Vivian Cook is principal.

1853 at Booker T

Booker T. Washington Junior High School, McCulloh and Lafayette Aves. Enrollment, 1853 with 150 to 200 more pupils to enroll next week.

Booker T. Washington Junior High School Annex, Saratoga St. and Carrollton Ave., Enrollment, not reported. New teachers are Miss Mary Yarter and Miss Edith Gordon. Lewis Murray is teacher - in-charge.

School No. 134, Bush and Carroll Sts. Enrollment, 31, with five more expected next week. Mrs. Gladys W. Dixon is the new teacher - in-charge.

School No. 135, Chase and Mordecai Sts. Enrollment, 1231. Eight teachers have been transferred to other schools. James N. Randall is principal.

New Teachers at 136

School No. 136, Howard and 24th Sts. Enrollment, 315, and will probably go to 350 by next week. Daniel Rivenigton and Mrs. Delores G. Young are the new teachers. Mrs. Marion Johnson is principal.

Druid Junior High School, Francis St. and Clifton Ave. Enrollment, 1230. New teachers are Mrs. Zefa Malachi, Paul Johnson, Miss Magdalene Barber, Mrs. Cosmelle Saunders and Miss Caroline O. Smith. Frank J. Sorrell is principal.

School No. 138, Harlem Ave. and Monroe St. Enrollment, 1045, some 50 more expected. New teachers are George Harding and Mrs. Hortense Maddox. Edward L. Murray is principal.

From 1200 to 1400

School No. 139, Central Ave. near Lexington St. Enrollment, 1255, is expected to increase to 1400 by final enrollments.

Mrs. Mary Dorsey is the new vice-principal, formerly at School No. 101. Other faculty additions are Mrs. Lillian Rose, Miss Marion Iditt, Mrs. Loretta Freeman; Miss Elaine Brown, Miss Grace Eagles, Mrs. Mary Strow, Mrs. Maxine Lewis, Mrs. Inez Johnson, Mrs. Anne Dorsey and Stanley Beckett.

George E. Simms is principal.

School No. 140, Carrollton Ave. and Lexington St. Enrollment, 748, some 200 more pupils expected. One new teacher, Miss Helen Outlaw. G. Albert Wrightson is principal.

School No. 132, Frankfurst Ave. and Rake Ct. Enrollment, 298. Mrs. Ruby W. Grooms is the teacher-in-charge.

School No. 153, Holabird and Bob White Aves. Enrollment, 400, it may go higher. New teachers are Mrs. Shirley Booth and Mrs. Lula C. Shaw. Mrs. Rosa F. Bright is the new principal.

Carver Vocational High School, Carrollton and Lafayette Ave. Enrollment, 803. Leon Lofton replaces mathematics teacher, James Carter who entered the armed service. Carl J. White is acting principal while Saul M. Perman is on sabbatical leave.

Douglass High School, Carey and Baker Sts. Enrollment, 2,291. Ralph J. Reckling is principal.

Harvey Johnson Junior High School, Hill St. near Sharp St. Enrollment, 717, expecting a total of 900 pupils. New teachers are Mrs. Pearl Proctor, Miss Lena O. Thomas and Howard Marshall. Harry R. Parker is principal.

Now at Gamby's
HOT ROD
In person. The famous star of WITH will broadcast his Sapin Swing Club direct from Gamby's beginning Monday, Sept. 10.
GAMBY'S
1502 Pennsylvania Ave.

INSURANCE
Sick and Accident
Hospital for Family
PAY $40
$150 MONTH
PAY AT HOME
Furniture
Clothing
Automobile
$500 Medical Gasto
Liability and Damage
Collision - Fire - Theft
J. COY DAVIS
Insurance Broker
917 N. CAROLINE ST.
Phone OR. 0784 (PE. 9821)

FEEL YOUNG—FEEL SPRY—FEEL GOOD
TAKE
MANTONE
IDEAL TONIC FOR MEN and WOMEN
FOR SALE AT ALL DRUG STORES

A New High in EYE EXAMINATIONS
1. SCIENTIFIC EYE EXAMINATION by a registered Doctor of Optometry.
2. QUALITY LENSES - GROUND BY EXPERTS and double "V" - flexible for comfort.
3. NEW LENSES FREE ... if a change is necessary, either 6 months after the examination.
4. GLASSES ADJUSTED AND ALIGNED FREE as long as you have them.
5. QUICK SERVICE - CAN REPAIRS
6. CREDIT - if desired - NO EXTRA CHARGE.
The LATEST Styles at the LOWEST Prices
PENN OPTICAL CO.
3525 Pennsylvania Ave. LA. 6359
520 N. Gay Street DI. 1414

NOW... Safely Lose UGLY FAT!
with KYRON
Up to 7 Pounds per week
EATING CONDENSED FOOD TABLETS
Start Losing Fat the very First Day without starvation, harmful drugs, exercise or massage.
Yes, here at last is the safe way to reduce—not with harmful drugs—but with condensed food tablets. Taken as directed, Kyron helps control your appetite. Nutritions elements to help maintain energy while reducing. Recommends in package many foods often falsely labeled as "fattening." Simply follow easy Kyron reducing directions.
MONEY-BACK GUARANTEE!
BUY THE ECONOMY SIZE AND SAVE MONEY
FREE! Doctor's Scientific Weight Chart Available at Your Druggist. No Obligation to Buy.

SPECIAL ATTENTION
Schools - Colleges - Libraries
The AFRO offers a special school subscription rate to run September through May. Fill out the coupon below and mail to
THE AFRO-AMERICAN
628 N. Eutaw St. Baltimore, Md.
NAME
ADDRESS
CITY STATE

Catching Up on Her Sleep

Little Theodora Starks, of 400 block E. Marshall St., Richmond, Va., picked out the first place she could locate when she found it necessary to catch up on her sleep. The place was the window of the Hanover Produce Co., also 200 block Marshall St., Richmond.

Probation Given N.Y. Mother Who Left Tots

A 27-year-old mother was placed on probation for a year, Friday, after admitting that she left her two small children alone in the local welfare office, and went on home to New York.

One of the conditions of the probation given Mrs. Gertrude Flagg of White Plains, N.Y., was that $15 a week be paid to her own mother who will take care of the children in Baltimore.

Played All Day

The children, 2 and 3, played about in the welfare office on July 16 from about 2:30 p.m. until nearly 7 when one worker was preparing to leave for the day, had noticed them there.

Two days later, the mother called from New York to ask the welfare authorities if the youngsters were all right.

Policewoman Cornelia Smith obtained a warrant for the woman's arrest, and Mrs. Flagg reportedly told her that she had left the children here for placement in foster homes.

Mrs. Flagg told Judge E. Paul Mason that she had no place in New York to keep the children, and "I didn't know what else to do."

Businessman Dies

John A. Crawley, East Baltimore real estate dealer for 30 years, died on Sept. 2. Funeral services were held Wednesday at the church pastored by his brother, the Rev. George A. Crawley.

New Course at Loyola College

Enrollment will be open until Sept. 20 for a new course in delinquency control being offered by the Loyola College evening and graduate school.

Bernard M. McDermott, chairman of the department of sociology of the evening and graduate school, said that as far as it is known, Loyola is the only school on the East coss offering such a course.

Hope to Attract Public

Planners of the program are hoping to attract workers in the field of probation and parole, teaching, recreation, law enforcement, boys' clubs and other youth organizations.

The course, divided into five subjects, will be offered one night a week for two years, at the end of which a certificate will be offered to those who complete it.

Queens With 2 Subjects

For the beginning term this fall, Mr. McDermott will teach social legislation, and Dr. E. Franklin Sharpe, director of training schools of the welfare department, will teach the administrative aspect of delinquency control.

Other subjects to be offered as the course progresses are principles and techniques in dealing with delinquents, juvenile delinquency and criminology.

Each of the two classes to begin this fall will be limited to 30 students.

School for Blind Needs Readers

OVERLEA, Md. —The Maryland School for the Blind opens Monday, Sept. 10, for its 80th year.

The enrollment has increased and the school is beginning to feel the pressure of new students who are affected by loss of sight due to retrolental fibroplasia. There are many of these pre-school children who, in the next few years, will be entering the school.

This year 11 blind students are attending "City" and "Country." One is going to Douglass High and another enters Gilles High.

Volunteer Readers Needed

With the large number attending public high school there is a real need for volunteer readers, who can give time reading to these students.

Anyone interested in doing this please call Hamilton 0001.

In order that the deaf children be given more speech, an orator teacher has been added to the staff. It is hoped that by Sept. 1952 the new school building for the colored deaf and blind children will be completed.

If anyone knows of children of school age, who would benefit from special education offered at The Maryland School for the Blind, please write to: Francis M. Ardrey, superintendent of the school in Overlea.

On Divorce Commission

ATTORNEY ROY S. BOND

Governor Theodore R. McKeldin has recently appointed Attorney Roy S. Bond, as a member of the Commission to study the divorce laws of Maryland in relation to the divorce laws of other States, with particular reference to the desirability of adoption in Maryland of a uniform State divorce law, proposed by the Commissioners of Uniform State Laws in the United States.

This new commission was established by the last Legislature and Governor McKeldin, in keeping with his policy of appointing a competent representative of the Negro Race on every important board, has appointed Mr. Bond to this position, feeling that his thirty-seven years of legal experience and a lengthy practice, particularly in equity cases, will be of great value on this board.

Mr. Bond is a graduate of Howard University, Vice President of the General Alumni Association of his Alma Mater, Honorary 33° Mason, a Shriner, Director of Monumental Lodge No. 3, I.B.P.O.E. of Elks of the World, Past Grand Chancellor, Knights of Pythias; a Nazarite, a Fisherman and Past President of Delta Lambda Chapter of Alpha Phi Alpha and several months ago received among others the distinguished AFRO-AMERICAN meritorious Award for Public Service in the Star Studded Honor Roll.

This is the second time Governor McKeldin has honored Mr. Bond during his administration, having made him a Justice of the Peace of the State of Maryland, for Baltimore City at Large on June 1, 1950.

ADV.

Four Win Divorces on Story of 'He Left Me'

Four women obtained divorces this week, on the one story that their respective husbands packed up and left.

Mrs. Elizabeth S. Christie of 601 N. Carrollton Ave. won a divorce and the use of her maiden name, Simmons, after she testified that her husband, Nelson failed to live up to a "business arrangement" of sharing expenses.

The wife testified that Christie first left her in August of 1949, saying that he could not and did not want to support her.

His Suggestion

A year later, she said, he telephoned and suggested that they live together, not as man and wife, but under a business arrangement whereby expenses would be shared.

This was tried for another year, but then the husband moved out again, and besides, he had not kept his end of the bargain anyhow, the matron added.

Vacation Plans Halted

Mrs. Hattie Hall of the 1600 block W. North Ave. won a divorce by testifying that her husband told her in the midst of plans for their vacation that he was not coming home, and "just didn't love" her anymore.

The wife said she found her husband that evening of Jan. 5, 1950 at his father's house, and it was there that he gave her the news. Mrs. Hall and Bernard Eldridge Hall, were married four years.

2 Years Marriage Ended

U. Theodore Hayes was attorney for Mrs. Lillian D. Brown of 1911 Laurel Ave. who won her husband, Clarence, left Aug. 21, 1947 after two years of marriage.

The wife explained that before the separation, they had a disagreement about his not supporting her. Her maiden name, Thompson, was restored.

In the fourth case, Mrs. Cassie Bradford, represented by Roy S. Bond, attorney, was awarded a divorce and the custody of her four children after testimony that her husband, James, left all five of them on New Year's Day in 1948.

Mrs. Bradford of 808 W. Fayette St., said that the last she heard of her husband, he was in Los Angeles, Cal. They were married Oct. 9, 1938.

MR. WILLIAM TYLER
1637 N. Carey St.
Would Like to Contact
His Sister
MRS. DAISY FERR
AT ONCE.

Registered
MASTER PLUMBER
AVAILABLE AT ONCE FOR
LARGE OR SMALL JOB.
CASH OR TERMS
Call GI. 4576
Between 9:00 A.M. & 6:00 P.M.

Be a Graduate PRACTICAL NURSE in 12 Weeks!
Learn at Home!
THE DESPERATE SHORTAGE of nurses means Opportunity for YOU. Earn the Lincoln Certificate in 12 WEEKS SPARE TIME AT HOME—make high earnings year after year. Age, education not important. Earn while learning. Physician-endorsed course. A registered nurse supervises your study.
EARN THIS CERTIFICATE
This large diploma certificate is sent to your professional standing. Sent upon your graduation, ready for framing.
AVERAGE COST PER LESSON ONLY 25 - lesson course available EASY installments. FREE nurse's cap.
FREE Practical Nurse 32-page booklet. This coupon Today, for full cost and prospectus of the course. Mail coupon now.
THE LINCOLN SCHOOL, Dept. F-4, 1010 N. Clark St. Chicago 10, Ill.
Name
Address
City State

Fraternal Rings—
an enduring investment!
MASONIC
Shrine
KNIGHTS OF COLUMBUS
EASTERN STAR
THE John Trockenbrot co.
310 North Paca Street, near Saratoga
MUlberry 1052 Convenient Payments PLaza 8387
CLOSED SATURDAYS DURING JULY AND AUGUST

FEEL MISERABLE?
CONSTIPATED! SLUGGISH! UPSET!
TAKE
FEEL GOOD AGAIN!
50c & $1.00 Sizes
RESULTS GUARANTEED
R. S. No. 11 Sold At All Leading Drug Stores
MEYER'S PHARMACY
MADISON AVE. & McMECHEN MU. 9-0198 MA. 0345

Smart Women Prefer The
AFRO MAGAZINE
This section of our regular AFRO contains many features dear to the hearts of the modern woman
Household Tips . . . Fashion News . . . Horoscope Forecasts . . . Tasty Recipes . . . Exciting Fiction . . . Lonesome Hearts . . . Advice to Those in Love . . . and many more guaranteed to meet nobody's most exacting choices. You've really missing something if you don't read the AFRO every week. By subscribing now you save $1.56 over the regular 15 cent newsstand price.
Write
AFRO Subscription Dept.
628 N. Eutaw St. Baltimore 1, Md.
Subscription Rates:
Also Phi and Ohio Editions: 1 Year $2.00, 6 Mos. $1.00
All Other Editions: 1 Year $3.00, 6 Mos. $1.50

NEWS IN A NUTSHELL! That's what only AFRO readers get each week in "News in Tabloid" by Cliff Mackay.

USE Perma-Strait HAIR STRAIGHTENER
ONE APPLICATION KEEPS HAIR STRAIGHT FROM 3 to 6 MONTHS
Buy PERMA-STRAIT at Drug Stores—72 ¢
(2 Jars—Druggist Can't Buy Jars, orders one PERMA-STRAIT CO. 22 Lane Ave., Memphis 3, Tenn.

HAVE YOUR PORTRAIT MADE
What Better Remembrance
Specializing in Everything Photographic and Reproductions
We Are Agents Making Plug Pouge
OPEN DAILY 9 AM. A. M. TO 9 PM. P. M.
SUNDAY: 7:00 P. M. TO 7:00 P. M.
CLOSED WEDNESDAYS
E. VICTOR
Wright Studio
1629 Druid Hill Avenue
MAdison 1600

3 Complete Rms. of Furniture
$25 DOWN DELIVERS
AS LOW AS
BEDROOM Chest or Dresser, Bed, Spring, Mattress, Pillows, 4 Rug.
LIVING ROOM Sofa - Bed, Occasional Chair or Rocker, 2 End Tables, 2 Lamps & Rug.
KITCHEN Table, 4 Chairs, and Rug.
All 3 Rms. For This LOW Down Payment
MILLER FURNITURE CO.
742 W. BALTO. ST. LE. 8699
809 N. GAY ST. OR. 2953

ODM to Hire Professionals

Integration at Top Level Assured

By WOODY L. TAYLOR

WASHINGTON

The office of Defense Mobilization, and some allied agencies, have inaugurated a program to hire several colored professional workers in top level positions.

Arthur Fleming former president of the Civil Service Commission, and now chairman of the manpower policy committee of ODM, told me on Wednesday that:

"You can definitely say that we are making progress along the lines of hiring colored persons in key jobs on their merits."

Mr. Fleming added:

"We are not hiring anybody just to say there is colored representation, but whoever is hired must have the necessary qualifications to the position to which they are employed and must be able to do a job.

"In our hiring policy we will live up to the manpower clause of showing no discrimination as to race, creed or color."

To Be on Wilson's Staff

Initially, it is expected that several lawyers will be hired directly into the office of Defense Mobilizer Charles Wilson. These people will actually work on manpower and other policy procedures for ODM, Mr. Fleming stated.

The decision was made after a visit made recently by several colored leaders representing their respective organizations, who requested that colored persons be given an opportunity to work on top level jobs. Here-to-fore this has been done in the Defense setup.

Names Selected

A. Philip Randolph, president of the Brotherhood of Sleeping Car Porters, who was spokesman for the group calling on Mr. Wilson, submitted several names of individuals he thought could qualify for such posts.

Several selections have been made from this list and are about to be submitted for approval.

From another source I learned that the National Production Authority and the Defense Production Authority are accepting applications from colored as well as other, professionals such as accountants, economists, lawyers and the like for employment in their establishments.

Some applicants from Howard University and other Negro schools have already been interviewed.

Over 500 Jobs Open

On the lower level NPA has vacancies for 200 stenographers, 150 typists to replace numerous high school and college students who will be going back to school, and for about 200 specialists.

Truman Okeys Shepard's Leaving

WASHINGTON

President Truman officially accepted Dr. Marshall Shepard's resignation from the office of Recorder of Deeds of the District of Columbia, Wednesday.

In a letter to Dr. Shepard Tuesday, the President wrote:

"Because of the consideration mentioned in your letter of August 28, I have no recourse except to comply with your wishes.

"Accordingly, I accept your resignation as Recorder of Deeds for the District of Columbia effective at the close of business on Sept. 6, 1951.

"May I, in thanking you for your work during a tenure of almost seven years, extend good wishes for your future happiness and success."

"Very sincerely, (signed) Harry S. Truman."

Dr. Shepard resigned the post he had held since Sept. 20, 1944, to devote his full time towards campaigning for a similar job in Philadelphia.

Although, there is considerable sentiment in favor of a District man for the recorder's post, it is believed that A. Oliver Thornton, first deputy recorder, will get the Presidential nomination.

Mr. Thornton, who has served as first deputy since Dec. 20, 1946, is from St. Louis, Mo., and was active campaigner for President Truman during senatorial elections.

Prior to coming to the District, he worked with the United States Employment Service in St. Louis and was advertising manager for a national weekly.

During World War II, Mr. Thornton was employed as assistant to the personnel officer of the U.S. Cartridge Co.

His present first deputy recorder's job pays $6,145 per year. He is said to have the support of Congressman William Dawson, ranking minority group member of the Democratic Party, and F. Joseph Donohue, District commissioner.

Gamblers Paid Police for 'Protection'—Grand Jury

In its closing report Friday morning the retiring grand jury said that its gambling probe revealed "several alleged instances of police receiving money for the protection of bigtime operators."

The jury urged Col. Beverly Ober, police commissioner, to look into this.

The report said further "The multitude of witnesses appearing before this grand jury in this probe conveyed in their testimony that such large scale lottery had to have protection from apprehension.

"Such large-scale operations could not have grown overnight."

Question Raised

The report posed the question as to why patrolmen and sergeants do not arrest bigtime gamblers.

The report added that the probe revealed that it is not "permission" that permits the existence of gambling, but "protection by police payoffs."

The jury said "Why not call it by its right name!"

The report declares "Police will not investigate police. It is ingrained. Be that as it may, the time has come for honesty against dishonesty — truthfulness against falsehood.

"If the commissioner will look deeply enough into the smoke, he will find the fire."

OPERATORS NO RAID SNARES VICE SUSPECT

The police department headquarters vice squad in a raid in the 500 block of Oxford St. Thursday night, snared one of the principles in the North Carolina prostitution ring which was cracked by the F.B.I.

F.B.I. agents are conferring with Capt. Feehley at the northwestern police station this morning, (Friday,) about the arrest of the suspect, who is charged with operating a disorderly house at the Oxford St. address.

PROTEST SALE OF HOMES TO COLORED PEOPLE

ATLANTA (ANP) — At a meeting this week to protest the sales of homes in the Mozley Park area to colored residents, one white resident commented, "We shouldn't get too excited because many of the colored people who have purchased homes in the area have not moved in."

Improvement Prize Winners in AFRO Clean Block Contest

CAPT. DORIS SHERWOOD — 300 BLK. VINCENT ST. — RATED "B" — $10

CAPT. SHIRLEY WALKER — 900 BL K. SHIELDS PL. — RATED "B" — $10

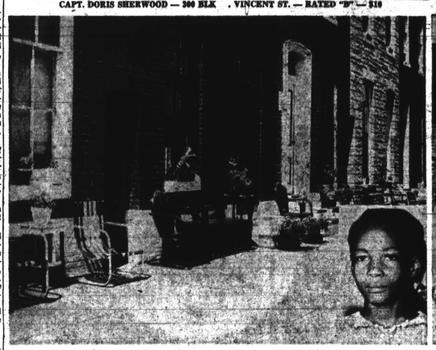

CAPT. DORIS ALLEN — 200 BLK. WOLFE ST. — RATED "B" — $10

1200 BLK. DALLAS ST. — RATED "B" — $10

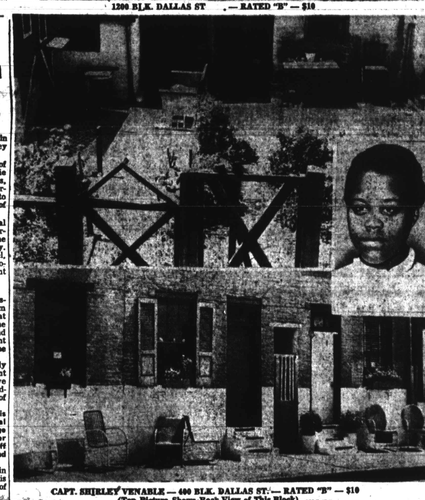

CAPT. SHIRLEY VENABLE — 400 BLK. DALLAS ST.— RATED "B" — $10
(Top Picture Shows Rear View of This Block)

MATTHEWS FINDS 'STRANGE FRUIT':

Likens Typhoon in Korea to Enemy Bombing Raids

By RALPH MATTHEWS
(AFRO War Correspondent)

PUSAN, Korea—Next to an enemy air raid, one of the most harrowing experiences on a Korean air strip is preparing for a typhoon, many of which hit the peninsula at this time of year.

For four days we waited for the expected hurricane at a base near Pusan, the full force of which was finally broken by the mountain ranges before its full fury struck our area, but its advance guard showed everybody a hard time before the danger was past.

The call, "Hurricane Coming," is a byword on everybody's lips as the engineers and maintenance crews rush into action, piling sandbags on the tin roofs of temporary buildings and reinforcing tents, quonset huts and billets.

Passenger Terminal Jammed

The passenger terminal is jammed with military personnel who have been grounded en route to or from the front lines or Japan as the warning signals from the towers call in all aircraft in the path of the approaching storm. Mighty bombers and combat aircraft are moored down and precautions are taken to either make them secure or dispatch them to fields out of range of the tempest.

The officers' club is filled to overflowing with bomber crews whose missions have been cancelled and who pass the time away between drinks, regaling each other with their exploits in this and other wars.

A busy place at this time is the office of Capt. Jess Ainsworth of Mt. Pleasant, Texas, procurement officer of the base.

Swamped With Orders

He is swamped with orders to get in necessary supplies, ranging from food to be rounded up from the surrounding countryside to Tokyo's famous Ginza St., where one can purchase anything from a cricket in a cage to a Cadillac.

Not for Boy Friend

"Buying a cricket for your best friend?" I asked as he checked the requisition for the cricket.

"Oh no," she smiled, "I am trying to find the oddest pipe in the world for my former principal who, I think, had more influence in shaping my life than any other person in the world.

"Mr. Adams was the kindest teacher I ever knew. I like to call him godfather and the only way I can show my appreciation is to find him a pipe. But he has almost a thousand and just any old pipe won't do," she lamented.

"Will He Remember Me?"

"I guess I will also have a job trying to make him remember who I am, of all the thousands of students he has inspired."

Miss Peyton, a civilian employee, obtained a transfer to Japan after working in the Navy Department in Washington. She is the daughter of Mrs. Elena Shields.

Asked what she missed most about home, she said shows by the New Faces Until at the Howard Theatre, "You see, Miss Lulu Wyatt Jones, the dance director, is a cousin of mine and I have never missed a show in ten years."

Dr. Miles Connor Files Suit for Auto Damages

Dr. Miles Connor, president of Coppin State Teachers College, filed suit for $750 last week to collect for damages to his car in a collision.

The suit filed in the City Court set forth that Dr. Connor's car was parked in the 1000 block N. Carey St., Nov. 13, at 1 a.m. when in left side was struck by a car driven by James C. Brightfo of 4400 Kenilworth Ave.

It related further that some $625 worth of damage was done to Dr. Connor's car.

Gift in Japan for District Principal

By RALPH MATTHEWS
(AFRO WAR CORRESPONDENT)

TOKYO, Japan — Although he doesn't know it, Caleb Adams, principal of Armstrong High School, night classes, Washington, will have another pipe to add to his famous collection as soon as Miss Eleanore Peyton returns to the States.

Miss Peyton, who lives at 216 R St., N.W., was seen shopping on the tube block S. Stockton St. and Collen Rooks of the 600 block Archer St. receive the awards of $50 each. Here, their captains, Beatrice Parker of the 2100 block Rupp St.; George Robinson of the unit block S. Stockton St. and Gibson, who managed the campaign; and S. Edward Smith, AFRO personnel director who presided at the Clean Block closing exercises.

Top Prizes Awarded in Clean Block Campaign

Tying for first place, three blocks in the AFRO Clean Block Campaign received awards of $50 each. Here, their captains, Beatrice Parker of the 2100 block Rupp St.; George Robinson of the unit block S. Stockton St. and Collen Rooks of the 600 block Archer St. receive the awards from Furman L. Templeton, Urban League executive director. In background are Mrs. Dorothy Gibson, who managed the campaign; and S. Edward Smith, AFRO personnel director who presided at the Clean Block closing exercises.

School Heads Fighting Dope

Faculties Alerted to Watch Pupils

WASHINGTON

Over 200 Washington public school principals and officers were advised Thursday by Federal Narcotics Supervisor Boyd Martin on how they and their faculties can help to check the spread of the narcotic evil by recognizing early signs of dope addiction among students.

Mr. Martin, whose recent proposal for physical examinations for all senior and junior high students was rejected by school officials, spoke at a meeting of the administrators at Roosevelt High.

A Guide Issued

A guide to the problem of narcotics was issued to the educators present. It listed the indication of possible addiction and the drug to which adolescents and adults chiefly became addicted.

The initial indication is "an abrupt change in the normal behavior pattern," according to the guide and is most likely to be first noticed by parents.

Alcohol, marihuana, benzedrine, cocaine, the alkalates of the opium group and sleeping pills were the drugs mentioned as most frequently leading to addiction.

With the exception of benzedrine and cocaine all are stupefying drugs; all have dulling effects on the individual.

Things to Watch

Briefly here are some of the symptoms of the aforementioned drugs:

ALCOHOL—In the early stages there is usually exhilaration, elation and increased talkativeness. This is followed by a state of drowsiness, lack of muscle coordination and finally sleep. There may be a bulging of the eyes, or inflamation, slurring speech and emotional stillness.

MARIHUANA — Smoking marihuana produces symptoms of mild intoxication. The individual may show silly behavior, be dreamy, speech and thought disconnected. Marihuana smoke is an irritant to the eyes.

When marihuana is withdrawn, there may be marked restlessness and a high state of irritability.

BENZEDRINE — This is not a narcotic but is habit-forming and thus is included here. Benzedrine stimulates an individual to a great hyperactivity. Persons may become jittery and highly nervous.

When benzedrine is withdrawn, the person becomes sleepy and groggy.

COCAINE — The results obtained from the use of cocaine are similar but more pronounced than those resulting from benzedrine. The person cannot stand still.

When it is withdrawn, the person becomes nonchalant, sleepy, and groggy, and may experience convulsions.

MORPHINE GROUP — Included in this group are morphine, codeine, and heroin, and the more recently developed synthetic substitutes for morphine, such as demerol and methadone. The opium derivatives are used in medicine to combat pain.

No signs and symptoms of addiction to opiate drugs are characteristic.

HEROIN—This form of dope may be sniffed or injected by hypodermic needle. Following a "shot," the person is hyperactive, alert and highly intellectual. It causes the sensation of floating in the clouds; it causes wakfulness; it causes anger; short quick temper, and fits of rage. There may be needle marks and scars from the injections and scratch marks on the body because of itching. Scars in the bend of the elbow due to intravenous injections are definite indications of addiction.

When heroin is withdrawn, there is sneezing, excessive perspiration, watering of the eyes and loss of weight.

SLEEPING PILLS — One suffering from addiction to sleeping pills shows symptoms of intoxication. There may be marked deviations from the normal as inhibitions are relaxed. The individual is unable to coordinate, for example, cannot touch the nose with the index finger.

When sleeping pills are withdrawn the individual may experience convulsions.

As with other diseases, the guide points out, early detection means early cure.

A TO Z IS TOPS! The brilliantly-written sports column of AFRO Sports Editor Sam Lacy is must reading for fans who want to know.

Hookey Costs 18 Douglass Hi Pupils 3 Hours in Jail

Eighteen Douglass High School pupils playing hookey from school, upset an uncomfortable 3½ hours in Northwestern police station jail, Thursday afternoon, after being charged with disorderly conduct.

Wade Taylor, 16, 525 Dolphin St., told Magistrate John Berry that he invited the pupils around to his aunt's house in the 1000 block of N. Carrollton Ave. to hear some records and have some fun. The manistrate noted that the pupils were evenly paired, nine boys and nine girls.

Neighbors, who became alarmed at the disturbance, called the aunt, Mrs. Gladys Augustus, teacher at School No. 109 (Broadway and Ashland Ave.). Mrs. Augustus then called police and asked them to check the disturbance.

Hubbub at Lunch Time

Police backed a patrol wagon to the Carrollton Ave. address and took the high school pupils into custody at 12:05 p.m.

Mrs. Augustus, who phoned the Northwestern police station, had asked that the persons creating the disorder be arrested. Officers also joseph Levin and Clifford Tracy, altergoing to the house, made the arrests. The aunt told Magistrate Berry that nobody had a right to be in the house.

Minister's Daughter, Walks Normally for First Time in Life

EGG HARBOR, N.Y. (ANP)—Barbara Mayes, 16, daughter of the Rev. Mr. and Mrs. Clifford Mayes, walked normally for the first time in her life last week when a new artificial limb was given her as the result of a winning contest article by the city's postmaster, Mrs. Mamie Stone.

Mrs. Stone wrote to a radio station explaining Barbara's plight; that the child had tried to make it with the first artificial limb given her years ago.

The letter brought a flood of others. The town's Mayor W. Haines Maxwell gave three months' pay and the Elks' original kiddies committee and other organizations rallied to the cause. Now Barbara will go to school next week, walking like the happy girl that she is.