Dr. Arthur Johnson Jr. Files $500 Damage Suit

Dr. Arthur L. Johnson, Jr., of Turner Station, filed a $500 damage suit, this week, against the owner and operator of a car that struck his last year.

Filed in the Superior Court, the suit sets forth that Dr. Johnson's car was struck Aug. 16 of 1950 when the other automobile, was driven through a red light at Fayette St. and Broadway.

The suit was filed against Albert Crawford of 2747 Winchester St., as the driver of the other car, and Walter May of 2100 Brighton Ave., as the owner.

Four Pairs Wed in Frederick, Md.

FREDERICK, Md. — Four couples from three States obtained marriage licenses here during the month of July. They are:

WEEDON-AMBUSH — Harold J., 23, Buckeystown, Md.; Edna, 20, Lime Kiln, Md.

ROYSTER-THOMAS — William, 31, East Orange, N.J.; Mary Elizabeth, 21, Frederick, Md.

SMITH-ALLEN — Alvin A., 22, Round Hill, Va.; Jeanette N., 17, Purcellville, Va.

SUN FURNITURE CO.
111-113-115-117 W. PRATT ST. (Rear. Hanover)
Call PL. 06338 - 3713 Open Daily 9-8 - Thurs. 9-9
OPEN ALL DAY SATURDAY
Carloads of NEW UNCLAIMED FURNITURE
SAVE 20 to 85%
CREDIT IN 5 MINUTES or Use Our Lay-Away Plan
$399.00 New Bedroom Suites, Mah., Maple or Wal.... $ 69.00 up
349.00 LIVING ROOM SUITES 89.00 up
149.95 CHROME DINETTE SETS 49.00
119.95 Chippendale LOUNGE 39.50
398.00 HIDE-A-WAY SOFAS 98.00 up
149.50 SOFA BEDS & STUDIO COUCHES 39.95 up
49.00 CRIBS, All Colors 14.95 up
10.00 9 x 12 RUGS 4.98
249.00 DELUXE GAS RANGES 85.00 up
498.00 Solid Mah. DINING RM. SUITES—9 pcs. 198.00
398.00 7-PC. DINETTE SUITES 139.50 up
59.95 INNERSPRING MATTRESSES 29.50
Thousands of Other Bargains on 3 Floors of Similar Savings
DON'T FORGET OUR E-Z TERMS
Look for "SUN FURNITURE" Neon Sign in Middle of Block
FREE PARKING Opposite Store or in Rear of Store

"YOU CAN'T WIN BY YOURSELF"
"EVERY DAY A MEMBERSHIP DAY"
Join or Renew Your Membership In The
NATIONAL ASSOCIATION FOR THE ADVANCEMENT OF COLORED PEOPLE
FREEDOM HAS A PRICE TAG
MEMBERSHIPS — $2.00 Up Per Year
OFFICE: 402 DOLPHIN STREET — LA. 8503 — 8504
Open Monday to Friday, 9 to 5
MRS. LILLIE M. JACKSON, Pres. DR. CHARLES E. WATTS, Treas.
REV. JENTRY McDONALD, Mem. Chr. DR. W. O. BRYSON JR., Asst.

THIS FAMOUS SQUARE BOTTLE TELLS YOU!
It's MARYLAND STRAIGHT RYE WHISKEY
PRICED RIGHT — AGED RIGHT

$4.85 4/5 QUART
$3.65 PINT
$1.55 1/2 PINT
Today as in the past, the square Mount Vernon bottle is one of the most distinctive of all liquor containers. It identifies Mount Vernon as a straight rye whiskey that has been bottled in bond. It tells that light-bodied Mount Vernon is the square whiskey. Enjoy the smoothness and flavor of this moderately priced bottled-in-bond whiskey soon!
MOUNT VERNON BRAND
Bottled in Bond • Straight Rye Whiskey
THE SQUARE WHISKEY
IN THE SQUARE BOTTLE
THE MOUNT VERNON DISTILLERY COMPANY, BALTIMORE, MD.

Cited for Heroism in Korea

SFC John H. Jones of 645 Hillview Rd., Baltimore, receives at Ft. Meade, Md., the Silver Star Medal awarded to him for heroism in Korea from Lt. Gen. Edward H. Brooks, Second Army Commander. Sgt. Jones, who returned from Korea in June, has been assigned to the 3rd Armored Cavalry Regiment here for the second time in his eight-year military career.

Rocky Marriage Roads End in Divorces for 4 Couples

Testimony that when he came out of the army his wife had found a new love won a divorce for Milton Creek of 619 Hoiser St., this week.

Pfc. Creek, 22, who has returned to the service, told the court that he and Mrs. Doris Creek, 21, talked the matter over and decided to end the marriage in the most peaceful way, hence agreed to separate.

They were married in 1948, lived together until 1949 and are parents of a five-year-old son, whose custody remains with the mother.

Feared For Life

Mrs. Johnnie Mae Breedlove, 1012 N. Carey St, divorced William Breedlove of Greenwood, La., who she said threatened her life.

Pointing out that the marriage only lasted from March 13 to June 3, 1943, the wife said she suffered beatings several time, and during the last one on June 3, 1943 he struck her with a pitcher and drew a knife on her.

Mrs. Breedlove had her maiden name, Palmer, restored.

A divorce also ended the marriage of William H. Collins, 1638 Pennsylvania Ave. and Mrs. Bertha C. Collins when he won a divorce on grounds of desertion.

Through his lawyer, Roy S. Bond, Mr. Collins pointed out that he wanted to move out of the home of his in-laws and establish a domicile of his own, but his wife refused to leave with him.

Non-Support Charged

Mrs. Marjorie E. Cottman of 1601 Spray Court who won a divorce from Julious I. Cottman, had two charges to place against her ex-mate.

She said that gambling was his vocation, that he simply didn't believe it was his duty to provide for his wife and children.

The court had a different opinion. He was ordered to pay her $10 per week for the support of two minors.

NEW COMMANDER ARRIVES AT CAMP PICKETT, VA.

CAMP PICKETT, Va. — Col. Kenneth S. Anderson, new post commander, arrived here Wednesday to assume office.

NEW CLASSES NOW!
For Girls and Young Men, 17 years old and over. Train for Specialty Song, Dance and Dramatic groups, and appear in television, radio, stage and motion picture productions.
Enroll in day or evening classes. No experience necessary.
Call SA. 8618 RIGHT NOW for FREE AUDITION.
STUDIO OPEN 11 A.M. to 10 P.M. Daily
Fred Astaire STUDIOS
THEATRICAL DIVISION
(Air-Conditioned)
310 N. CHAS. ST. PH. SA. 8618

—Hampton Meet

(Continued from Page 1)

Mrs. M. E. Carpenter, national chairman.

The program and platform for 1951-52, adopted at biennial workshop, calls for the congress to exert all of its energies toward helping youth to build emotional security that they may meet any situation with courage."

On Health—Mental, Physical and Spiritual—it says:

"No nation can be strong without its people being physically fit. We cannot be prepared for emergencies unless we are able to make the best use of all of the nation's resources. We, therefore, recommend that the congress explore and expand its health program.

"That we emphasize the White House Conference pledge to children and youth that promises live, respect and a sense of belonging and illustrate by precept and example the value of integrity and the importance of moral courage."

"End Segregated Schools"

On home life and parent education, it advocates: an adequate housing program for every size family, improvement of family relations and the establishment of economic security.

On School Education, it advocates:

Federal aid to education with regard to race, creed or national origin; nursery schools and kindergartens as a part of public education; a two year extension of public school education, adequate special facilities.

Federal aid to education without regard to race, creed or national origin; nursery schools and kindergartens as a part of public education, a two-year extension of public school education, adequate special facilities for the exceptional child; the elimination of segregation in education.

On World Understanding, it says:

"We urge for our own children and firesides, community and country a higher appreciation of the rights and privileges of all peoples and pledge to co-operate in every effort dedicated to the building f a world society based on freedom, justice and mutual respect."

14 States' Delegates

National officers, State president, national committee chairman and visitors attending the biennial workshop conducted by Mrs. Morgan were:

ALABAMA: Mrs. Odessa McKinney, Mrs. Pauline Montgomery and Mrs. Henry Burroughs.
DELAWARE: Mrs. William W. M. Ivory, S. Marcelline Blackbourn and A. Tullefierro.
FLORIDA: Mrs. Elizabeth Epps.
KANSAS: Mrs. Gladys Mallory Tyler and Mrs. B. Bernard Watson.
KENTUCKY: Mrs. Ora K. Glass and Mrs. Minnie J. Butler.
MARYLAND: Mrs. Jennetta Chase and Mrs. Carrie Wilson.
MISSOURI: Mrs. Maurice Wilson and Mrs. Burt A. Mayberry.
OKLAHOMA: Mrs. Gladys V. Dodson.
SOUTH CAROLINA: The Rev. E. Swanson.
TENNESSEE: Mrs. D. C. Raytor and Mrs. Tallie Mae Gray.
WASHINGTON, D.C.: The Rev. J. C. Fair, Mrs. Hannah Harris, Mrs. M. E. Carpenter, William T. Lee and Mrs. Marguerite Cotswell.
WEST VIRGINIA: Mrs. A. J. Younger.
VIRGINIA: Mrs. Thelma Sugarman and Mrs. S. M. Burrell.

Among visitors were Miss Dorothy Glass, Chicago; Mrs. Marguerite Fordon and Richard Carpenter, Washington; J. J. Hitch, Kentucky.

Mrs. Cora M. Paulson, Mrs. Edmonia Bagwell, Mrs. Sophie Tucker, Mrs. Ida Bagwell, Mrs. Hayden, Mrs. J. O. Gibbs, Mrs. N. Taylor, Mrs. Lottie Lee, Mrs. William A. Carter, Mrs. Lottie P. Jiggetts, Miss Georgia Selley, Mrs. Laura A. Carpenter, Mrs. C. B. Brown, Alfred K. Talbot and A. B. Holmes, all of Virginia.

Bees Take Two From St. Cyprians, 5-4, 4-0

The Washington Bees, rebounding from a 4-2 setback Saturday night by St. Cyprians, took a double-header from the Saints, 5-4 and 4-0, Sunday at Brandywine, Md.

Halsey Lee hit a homer with two aboard to feature the first game.

DR. H. BUCKNER DENTIST
1315 PENNA. AVE
2nd Floor
Phone: MAd. 0106-J

D.C. Delegate Promises Suit

En Route to NAPE Parley in Houston

HOUSTON, Texas — Charles H. Braxton, 2464 Ontario Rd., N.W., Washington, chairman of the legislative committee of the National Alliance of Postal Employees, told newsmen here last week that he intends to file suit for damages against the Missouri Pacific Railroad.

He said he was forced to move from his seat in a car of that firm's Texas Eagle to a fin-crew seat in another car on Aug. 21 at Longview, Texas while enroute to the 20th NAPE convention here.

According to Braxton, he had occupied his seat in the car leaving St. Louis on Monday evening. "When we were leaving Longview, Texas, at 4:55 Tuesday morning, the conductor, Henry Cheatham, woke me up and ordered me to move from my seat to another car."

Six Whites in 24 Seats

Mr. Braxton said the car in which he had been seated had an ornate iron grill in the center, behind which he was seated. There were were six whites in 24 seats in that car. The car into which Mr. Braxton moved was occupied by seven colored passengers in 28 seats.

A railway mail clerk between Washington and New York, Mr. Braxton said he will consult counsel upon his return to the nation's capital.

In the railroad segregation suit filed by Elmer Henderson, director of the Council for Human Rights, the U.S. Supreme Court outlawed segregation in interstate travel.

The NAPE passed a resolution here, condemning the railroad for the action of Conductor Cheatham.

Lee Notches Third as AAU Boxers Bow

Heavyweight Norvel Lee, National AAU boxing champion, scored his third straight win by outpointing Abraham Rosenberg, Monday night in Wiesbaden, Germany as the American AAU team dropped its first team match, 12-8 to Germany.

VISITS IN BULLALO

MRS. LENA REED

Mrs. Lena Reed, 105 McMechen St., and an evangelist of the AME Church, vacationed in Buffalo, N.Y., Niagara and Canada. Mrs. Reed is a student at the Maryland Baptist Center.

GADABOUTING THE U.S.A. by AFRO Women's Editor Lois Jones Garrott lets you meet new and familiar faces she picked in the news.

NOTICE
There Will Be No Municipal Garbage, Rubbish or Ash Collection Services on LABOR DAY Mon., Sept. 3, 1951 Which is a Legal Holiday
Please Do Not Place Such Refuse Out For Collection On That Day
These Materials Will Be Collected On Your Next Regular Collection Day.
William P. Fannon
Sanitary Engineer

THE TENNESSEE A & I STATE UNIV.
Announces
AIR FORCE R. O. T. C. UNIT
BEGINNING FALL TERM 1951
New Students September 14
Former Students September 17
Out of State Tuition $35.00 per month
FOR ADDITIONAL INFORMATION WRITE:
PRES. W. F. DAVIS
THE TENNESSEE A & I STATE UNIV.
NASHVILLE 8, TENNESSEE

Register Now!
FALL SESSION
CLASSES BEGIN SEPT. 10th
NOTICE
Veterans Accepted Under the G.I. Bill
The Following Subjects Are Offered:
TYPEWRITING SHORTHAND BUSINESS ENGLISH
BUSINESS ARITHMETIC BUSINESS LAW FILING ACCOUNTING OFFICE MACHINES PUBLIC RELATIONS
Trained Office Workers are now in great demand.
Start NOW!
TELEPHONE MAdison 0326
WALTER T. DIXON, Dean
EVELYNE D. WILKEY, Registrar
School Approved by Veterans Administration for Veteran Training.
CORTEZ PETERS BUSINESS SCHOOL
1205 N. EUTAW PLACE MA. 0325

A New High in EYE EXAMINATIONS
1. SCIENTIFIC EYE EXAMINATION by a registered Doctor of Optometry
2. QUALITY LENSES - GROUND BY EXPERTS and Guaranteed to Give Satisfaction
3. Replacement Lenses FREE — if a change is necessary within 6 months after the examination.
4. GLASSES ADJUSTED AND ALIGNED FREE — as long as you have them.
5. QUICK SERVICE — ON REPAIRS
6. CREDIT — if desired. NO EXTRA CHARGE
The LATEST Styles at the LOWEST Prices
PENN OPTICAL CO.
1525 Pennsylvania Ave. LA. 6859
520 N. Gay Street DI. 1414

YOUR MONEY BACK FOR ANY REASON
GOLDENBERG'S
MOHAWK SECONDS
TICKETED EMPIRE SHEETS 81 x 108 $2.33
MOHAWK CASES 36 x 42 48c
EMPIRE SHEETS SECONDS OF MOHAWK
Slight Seconds will not affect Looks or Wear
JEFFERSON SHEETS Seconds: 81x99. Sturdy, long wear-ing. $1.64
CASES—42x36 Perfect Quality. Sturdy, long wear-ing. 34c
DOUBLE BED SIZE CHENILLE BED SPREADS Priced Below Wholesale Cost $2.99
• Such a second will not affect wear or looks
• All over chenille and novelty pattern designs
• Big selection of colors to choose from
FAMOUS MAKE Permanent Finish ORGANDY RUFFLE CURTAINS PRICED BELOW MANUFACTURER'S COST
• 76" wide to the pair
• 76" long
• Perfect quality
• Baby beaded ruffles
• Complete with tie-backs
• White
$2 PAIR
3.95 & 4.95 COTTAGE CURTAINS Priced way, way below manufacturer's cost $2 pr.
Perfect Quality
• Printed Sateens
• Chintz in Ivy Style Prints
• 50 Square Prints
• Ruffled in Organdy and Heavy Marquisette
• Plain colors with tie-backs
• Dutch Style
• Novelty Style
RAYON TAFFETA DRAPES & VALANCE 50" wide, 2½ yds. long. Six lovely colors to choose from: Green, Burgundy, Rose, Gold, Wine, Yellow, Dark Eggshell. 1.75 SET
PADDED RUFFLE PLASTIC CHAIR CUSHION Backs to Match 29c Perfect quality. Well padded. Ruffle tailored to fit wood or metal chairs. Hemstitched ruffles: red, yellow, blue or green. 50c
RAYON FAILLE VALANCES • Two-Tone • Rich Surface • Big Assortment of Colors • 50" wide across the top. 2 FOR $1 SECONDS
PAD AND COVER SET The pad's really fat and heavy. The covers are extra thick. Fits 48" or 54" boards. Plus transfoam plastic bag. $1
18x36 NET A MISS RAG RUGS • Large Size • Non-rubber. All brand new rags. No Filler. 3 FOR $1
INSIDE AND OUTSIDE HOUSE PAINT WHITE 2.49 Gal. 1.50
A.S.A. Tick 12x20 Quilted Sateen FEATHER PILLOWS Double sterilized 100% proofing, size 21 x 26 x 2 inches. With sturdy striped sateen ticking. Large size at a low price. $1
RUN OF THE MILL TURKISH TOWELS Heavy Quality Face Towels 4 FOR $1 Medium Weight 3 FOR $1 Heavy Weight 2 FOR $1
Big assortment of colors, borders. Here's your chance to stock up now at big savings.
211 N. EUTAW ST.

Among Top Winners in AFRO Clean Block Campaign

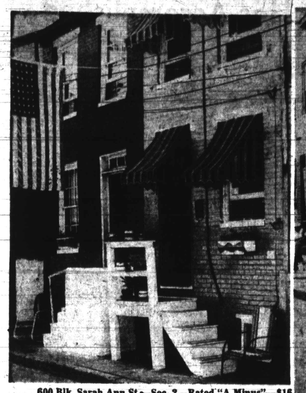

600 Blk. Sarah Ann St.—Sec. 2—Rated "A Minus"—$16

Unit Block Castle Street —Rated "A Minus"—$16

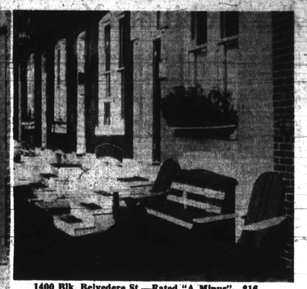

1400 Blk. Belvedere St.—Rated "A Minus"—$16

2000 Blk. Hunter St.—Rated "A Minus"—$16

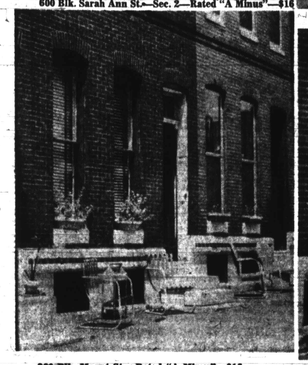

900 Blk. Mount St.—Rated "A Minus"—$16

1700 Block Spring Street —Rated "A Minus"—$16

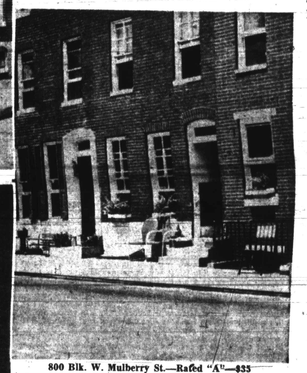

800 Blk. W. Mulberry St.—Rated "A"—$35

1800 Blk. Spring St.—Rated "A"—$35

1600 Block Hakesley Place—Rated "A"—$35

THE TREK TO Europe is on, what their friends are saying and Ollie Stewart tells AFRO readers doing in Paris and the Continent.

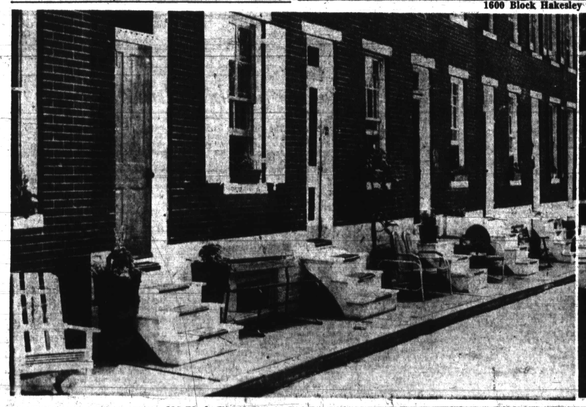

600 Block Chapel Street—Rated "A Minus"—$16

900 Block Bennett Place—Rated "A Minus"—$16

McCulloh Center Makes 26 Awards

The children at McCulloh Recreation Center gave an art exhibit and party at the closing summer exercises. Certificates were awarded to those attending the summer sessions.

They are: Bertina Daniels, Mertina Daniels, Vernelle Vines, Edna M. Dyson, Sheila Vines, Betty Manley, Arndel Jackson Raymond Boyd, Arlene Eubanks:

Jacqueline McKay, Benny Furman, Richard Martin, Linda Robinson, Leslye Robinson, Rayfield Purnell, Frances Dyson, Virginia Dyson, Virginia Dyson, Dorothy Daniels, Doris Daniels, Ronald Marshall, Ronald Pembrook, Eddie Pembrook, Barbara Selby andWilliam Conway.

Intergration Will Aid Students—Patterson

AMES, Ia. (ANP) — Dr. F. D. Patterson, president of Tuskegee Institute and a graduate of Iowa State College, told the forum series of his alma mater here Thursday of present-day needs of colored college and graduate students.

He emphasized the expanding opportunities for the employment of technically and professionally trained colored in the fields of education, industry and State and Federal Governments.