Real Estate For Sale 44

WINCHESTER ST.
Porch front, enclosed for 2 apts., daylight rooms, 2 baths, clubroom, oil heat, storm windows, screens. Many extras. Excellent condition.
LOngwood 1608

G. I. $54 MONTH
VACANT — MOVE IN
RIGGS AVE. 2201
Corner house, 3 bedrooms, garage, excellent condition.
MR. STARKE—LO. 5690

Circle Realty Corp.
WI. 2800

Open 2:00 Till 5:00 P.M.
SUNDAY

THE BRADDISH AVE. Modern south 21 rms., brick house, in excellent cond., unit kitchen, hot air oil heat, garage, excellent neighbors and servants. Low down payment.
CA. 3524
T. H. MURDOCK, Realtors

Country Home In City
VACANT — $595 DOWN
Bal. small monthly payments
4311 HICKORY AVE.
Nr. Falls Rd. and Evans Chapel Rd. Cottage, porch, 6 rooms and bath, hot air heat, large lot. Suitable for raising chickens, gardening, etc.
CH. 2-1212 $6995.
Herbert Kaufman Co.
213 N. CALVERT ST.
LE. 7913
Nites and Sundays call
FO. 4380 or FO. 9311

IF YOU HAVE TO MOVE
For any reason at all, or now being evicted and can't find what you want —then call to see these homes.
FROM $300 up
2309 LAURETTA AVE. —Oil heat, porch frt., good condition.
1919 GUILFORD AVE.—3 sty.
2442 LAURETTA AVE. — Oil heat.
602 BRICE ST. — Will renovate.
2405 LAURETTA AVE. Oil
PAUL S. CARTER
GI. 3483-J

$500 DOWN
BALANCE LIKE RENT. N. EDEN ST. 1400 BLK. 6 RMS., BATH. BASEMENT. OIL HEAT. GOOD COND.

$600 DOWN
BALANCE LIKE RENT. NORTH BOND ST. 1700 BLK. 6 RMS., BATH. BASEMENT. RADIATOR STEAM HEAT.
BOBBITT REALTY CO.
REALTORS WI. 5200

VACANT
$395 DOWN & UP
1531 BROADWAY — 3 complete apts. Oil heat.
2413 PRESBURY ST. — Porch, 2 sty., 6 rms., bath.
304 N. FULTON AVE.—3 sty., 8 private rooms.
508 N. PAYSON ST. — 2 sty., 8 rms., furnace.
1613 N. WOLFE ST. — 2 sty., 2 kitchens, A-1 condition.
1717 ASHBURTON ST.—6 rms., porch ft., furnace.
1705 BRADDISH AVE.—2 sty., 6 rms. & bath.
2409 PRESBURY ST.—2 apts., porch, oil heat.
RONALD REALTY CO.
10 W. PRESTON STREET
Evenings & Sundays
MU. 3850 WI. 0832

$300 - $1000 DOWN
DEEDS CLEARED TO ALL PROPERTY
PORCH FRONTS
2800 Blk. PRESBURY—duplex.
1400 Blk. POPULAR GROVE—duplex.
2800 Blk. BAKER ST.
1800 Blk. ST. STEPHEN — 4 bedrooms.
1800 Blk. LONGWOOD.
2600 Blk. LAURETTA
1600 Blk. ASHBURTON ST.
2300 Blk. W. LEXINGTON ST.
1600 Blk. EDMONDSON AVE. 3 story apt. house, 3 baths.
2400 Blk. CALVERTON HGTS. 4 bedrooms.
1000 Blk. McKEAN AVE. — 2 sty., A-1 condition.
MARGARET M. PENN REALTY CO.
838 N. Fulton Ave.
Lafayette Ave. Entrance.
Hours: Weekdays, 2 p.m. to 9 p.m. Saturdays, 10 a.m. to 2 p.m.
Call Office, LOng. 9235

Auto For Sale 45

GI Insurance Policies Get Automatic Renewal
WASHINGTON (ANP) — The Veterans Administration has announced that government life insurance term policies held by veterans and those in service may be renewed at the expiration of any term period for a successive period of five years without physical examination, provided any term period has not expired.

Real Estate For Sale 44

1800 blk. W. North Ave. 3 story, arranged for 2 apts. Gas heat. Price $6750.
Call owner after 6 p. m.
LA. 3091

Owner Must Sell!
Reduced Price!
3034 BAKER ST.
4 rms. & bath, 1st flr.
4 rms. & bath, 2nd flr.
4 rms., 3rd flr.
2500 Blk. CALVERTON HGTS. AVE.
2900 Blk. PARKWOOD AVE.
2700 Blk. PRESBURY ST. (3 kitchens)
2300 Blk. REISTERSTOWN RD.
MANY OTHERS IN ALL SECTIONS.
LOW DOWN PAYMENTS
AISQUITH BROKERAGE CO.
3102 AUCHENTOROLY TERRACE
Mr. Burrell — LA. 7458
Mrs. Nicholson — VE. 6386-J

FOR SALE
2 Sty. House in excellent condition, hardwood firs. Nr. "Bond Secure Hospital"
Phone GIl. 7409-J

Buff Brick, Porch Front
PRESBURY ST., 2908
A beauty of a home, arranged for 2 apts. H.W. oil heat. Come see to believe.
MR. STOKES—LO. 5690
Circle Realty Corp.
WI. 2800

FROM $300 up
2309 LAURETTA AVE. —Oil heat, porch frt., good condition.
1919 GUILFORD AVE.—3 sty.
2442 LAURETTA AVE. — Oil heat.
602 BRICE ST. — Will renovate.
2405 LAURETTA AVE. Oil
PAUL S. CARTER
GI. 3483-J

Small Down Payment
1802 N. Smallwood St.—Papered and painted, floors scraped. Large rooms, porch front, vacant.
2204 W. Lanvale St.—Papered and painted, floors finished, porch front, vacant, venetians.
1901 N. Benatiou St.—Corner, Oil heat.

PLAZA REALTY
PL. 4200 or ED. 1463-J

ANOTHER NICE HOME
22 N. WHEELER AVE.
8 rooms, oil heat, 2 sinks, garage. Perfect condition.
HUTCHINS, LO. 2238

VACANT HOMES
2 and 3 Story
$300 to $800 Down
328 E. LAFAYETTE AVE.—3 story, 9 rooms, bath, furnace.
1526 AISQUITH ST. — 3 story, 7 rooms, bath. Beautiful condition.
801 N. PULASKI ST. — (cor. Franklin St.) — Suitable for beauty parlor. 6 rms., bath, furnace. Arranged for 2 apts.
2525 LAURETTA AVE.—Porch front, 6 rooms, bath, furnace, hot water heat, garage.
JULIUS ROBINSON
340 TOWER BLDG.
PL. 1729 MO. 0105

G. I. $54 MONTH
VACANT — MOVE IN
$295 CASH DOWN.
LAURETTA AVE., 2301
Living rm., dining rm., kitchen, 3 bedrms., bath, piped for 2 apts, Clean.
MR. STARKE—LO. 5690
Circle Realty Corp.
WI. 2800

Auto For Sale 45


# S. C. GI Plays Role of Medic in Korea

By BRADFORD LAWS
For East Correspondent

WITH U.S. FORCES IN KOREA —Soldier by day and bill collector by night is the story of a doughboy in Korea who gives all of his spare time to help suffering Koreans.

No horse and buggy doctor is Cpl. August J. Smith of the 25th Division medics now in Korea. He's no physician, but it is said here that so rural a medical practitioner was ever held in higher esteem by the people he serves than is "Smitty" by his Korean patients.

The Charleston, S.C., corporal joined the "Tropic Lightning" Division in September, 1950, was attached to the 25th MP Company and was put to work treating prisoners of war and wounded civilians who pass through the division check point.

**Tempted to Give It Up**

"After two weeks I had enough and wanted to go back to the aid station and work with GIs," he says, "but pretty soon I realized the Koreans, too, needed help." Today it would take considerable pressure short of a direct order to make him give up his "practice."

The day I visited the village in which the POW compound is located, Smitty first took me to see a tiny, typhus - infected girl. Her listlessness, apathetic eyes and the pock marks on her body told the story of her suffering. Injections of penicillin and streptomycin had broken the fever; Smith told me as he applied ointment to the unhealed scars on her body.

**"Improving Every Day"**

"She's improving every day," he said, "but she'll carry scars on her face the rest of her life."

Another of Corporal Smith's patients who will bear scars of a different nature is a Korean man who lost the lose of his right foot. The Korean had come to the village with both feet badly burned by white phosphorus, in addition to frostbite. Circulation had been cut off in the right foot and gangrene had set in, necessitating removal of the foot.

Maj. Richard H. Ross, doctor in charge of the 25th Division medical aid station, told me later that if it had not been for Smith's treatment of the ailing Korean, the man would have undoubtedly lost his entire leg, if not his life. "He shows great medical aptitude. He really should become a doctor," the medic said.

# Railroad Fights New JC Trial

WASHINGTON (NNPA) — The Norfolk and Western Railway Co. has asked the U. S. Supreme Court to review an Appeals Court judgment which ordered a new trial for a soldier's wife on charges of violating the Jim crow laws of Virginia and disorderly conduct.

The case arose Feb. 4, 1944, when Mrs. Rosa Charles purchased a ticket at the Central Station in Chicago for passage to Petersburg, Va., to visit her soldier husband who was then stationed at Camp Lee (now Fort Lee).

She traveled from Chicago to Cincinnati over another line. At Cincinnati, she was unable to get Pullman accommodations and got a red cap to take her and her baggage through a side door so that she could board the train before the crowd waiting to board the same train from Cincinnati to Norfolk.

**Thrice Asked to Move**

Riding in a coach in which she was the only colored passenger, Mrs. Charles was thrice asked by a brakeman to move and once by the conductor. She refused on each occasion. At Christiansburg, 25 miles west of Roanoke, the conductor wired to Roanoke for a special officer to meet the train.

Boarding the train, the officer identified himself, asked Mrs. Charles to move and she refused. She was then removed from the train, carried to Roanoke police headquarters and booked on charges of violating the State's Jim crow laws and disorderly conduct.

**Pays Fine, Then Sues**

Making bond on the charges, she continued on and went on to Petersburg, returning with her husband to Roanoke the following Monday for trial. Found guilty of disorderly conduct, she paid the fine and later sued for damages in Cook (Chicago) County Circuit Court.

On petition of the railroad, the case was transferred to U. S. District Court, where a jury returned a verdict of not guilty in favor of the railroad. Mrs. Charles's motion for a new trial was overruled, so she appealed to the U. S. Court of Appeals which reversed the District Court and ordered a new trial.

# 2 Local Men Among Korean War Dead Returned to U.S.

The bodies of 1,007 fighting men who lost their lives in Korea are being returned to the United States aboard two troop ships, the department of defense has announced.

The Baltimore men included are: The late Pfc. Clayton J. W. Byrd, son of Smith Byrd, 1010 Dallas St. and the late Pfc. Edward R. Carter, son of Mrs. Annie Willis, 620 N. Pulaski St.


Real Estate For Sale 44

WEST BALTIMORE
707 Wilbgon Ave.
Only 10 years old. 3 complete bathrooms. Hardwood floors. Hot water oil heat.
2663 W. Lafayette Ave.
High corner home, 6 rms., unit kitchen, clubroom, modern bath. large with porch front.
2665 W. Lafayette Ave.
Modern, 3 bedroom house. Priced below $8,000.
2500 blk. W. Lafayette
Stone porch front, 6 rms. and modern bath, garage.
2744 Mosher St.
Stone porch 6 rms., h.w. oil ht., excellent condition.
2806 Winchester St.
Nice 6 rm. and bath home, 2 porches, garage, excellent condition.
Call M. C. Holder
Wilkens 2508 LOng. 0055
Realtor

Auto For Sale 45

Auto For Sale 45

Anderson
Maryland's Largest Olds Dealer
Offers Baltimore's
BEST BUYS
ON BEAUTIFUL ONE-OWNER USED CARS
Top Trade-In Allowance
Low Monthly Payments
Low Finance Charges
25th & KIRK AVE.
PHONE HOPKINS 6000.
'49 HUDSON 4-Dr. Super ..$1,395
'48 DODGE Town Sed. ..$1,095
'50 CHRYSLER Windsor ..$1,795
'50 CHEV. 4-Dr., 2-door ..$1,495
'50 CHEV. Conv. Del. ..$1,695
'50 BUICK 4-Dr. ..$1,595
'50 OLDS. 4-Dr. "98" ..$2,195
'50 OLDS. 2 & 4-Dr. "8" ..$1,895
'49 OLDS. 2 & 4-Dr. "98" ..$1,595
'49 OLDS. 2 & 4-Dr. "88" ..$1,495
'48 OLDS. 4-Dr. "98" ..$1,295
'48 OLDS. Cl. Sed. "66" ..$1,095
'47 OLDS. C. Sed. ..$895
'48 PACKARD 2-Dr. ..$1,295
'50 PONTIAC 2-Dr. "6" ..$1,695
'50 PONTIAC 2-Dr. "8" ..$1,795
'47 OLDS. "98" ..$995
'47 FRAZER 4-Dr. ..$795
'47 MERCURY Sed. ..$795
'46 OLDS. 4-Dr. ..$895
'41 PLYM. 2-Dr. ..$245
'46 PACKARD 4-Dr. "6" ..$1,395
'50 FORD 2-Dr. ..$895
'48 NASH 4-Dr. "600" ..$1,295
'48 HUDSON 4-Dr. "49" ..$1,295
'48 OLDS. Cl. Sed. "66" ..$1,195
'50 FORD ½-ton Pickup ..$995
'47 OLDS. 4-Dr. "66" ..$995
'47 OLDS. Cl. Sed. "76" ..$995
'46 KAISER 4-Dr. ..$795
'46 FORD Cl. Cpe. "8" ..$845
'46 MERCURY 4-Dr. ..$795
'41 PLYM. 2-Dr. Del. ..$245
'36 PONTIAC 2-Dr. "6" ..$95
ANDERSON OLDS
25TH ST. AT KIRK AVE.
131 W. NORTH AVE.
OPEN EVENINGS
BALTIMORE MOTORS
"Oldsmobile Square"
Direct Factory Dealer
ALL PRICES REDUCED
Low Price Specials
BARGAINS
'27 OLDS. Sed. ..$75
'28 CHEVROLET 2-Dr. ..$95
'28 CHEVROLET 4-Dr. ..$95
'46 FORD 2 Pass. 2-Dr. ..$95
'36 PLYMOUTH 2-Dr. ..$95
'39 OLDS Cl. Cpe. ..$145
'40 HUDSON Sedan ..$145
'41 PLYMOUTH Cpe. ..$195
'42 BUICK Sedanet ..$295
'40 DE SOTO Sedan ..$295
'41 DODGE Sedan ..$295
'42 PLYMOUTH Sedan ..$295
'41 OLDS. "6" 2-Dr. ..$295
'46 CHEVROLET 2-Dr. ..$495
'47 KAISER Sedan ..$895
'40 OLDS. "8" Club Cpe. ..$495
'46 BUICK Super Sed. ..$995
'47 OLDS. "8" Sedan ..$995
Monumental Auto Sales
Auto For Sale 45

ZELL
SINCE 1902
"A NAME YOU CAN TRUST"
OFFERS FINE SELECTION OF LATE MODDEL RECONDITIONED CARS
'51 Mercury Monterey ..$2,295
Merco-Matic, R.&H., 9,000 mi.
'50 Buick R.M. Sedan ..$2,195
'50 Packard Sup. 8 Sed. ..$2,995
'50 Packard 4-Dr. Sedan ..$1,995
'50 Packard "135" Sedan ..$2,095
'49 Mercury Sedan ..$1,595
'49 Packard "135" Cl. Sed. $1,595
'49 Olds. "98" Club Cpe. ..$1,695
'49 Packard 4-Dr. Sedan ..$1,445
'48 Packard 4-Dr. Sedan ..$1,395
'48 Studo. Comm. Sed. ..$1,295
MANY OTHERS
PARKING FOR CUSTOMERS
TERMS AND TRADE
ZELL MOTOR CAR CO.
11 E. Mt. Royal Ave. — MU. 3080.
Open Evenings 'Til 8.
BUY NOW
LOWEST PRICES
EASIEST TERMS EVER
REPOSSESSED
1413 N. CHARLES ST.
Immediately seen 35 cars
COMPARE THESE
NEW LOW PAYMENTS
TERMS BELOW INCLUDE
Financing & Insurance
THIRD DOWN

| | Price | Per Mth. |
|---|---|---|
| '50 DeSoto Cus. Sd. | $1,785 | $84.42 |
| '50 Plym. Conv. | $1,595 | $75.45 |
| '50 Dodge Sed. | $1,535 | $66.59 |
| '50 Chev. Del. Sed. | $1,485 | $66.59 |
| '50 Kaiser Sed. | $1,395 | $63.20 |

TRAVELERS
'50 Studo. Cl. Cpe. ..$1,395 $65.69
'50 Chev. Bel-Air ..$1,295 $61.12
'49 Chrs. Wl. Sd. ..$1,295 $62.49
'49 Chev.'Tw. Sed. ..$1,245 $59.23
'49 Chry. Sedan ..$1,185 $57.96
'48 Chev. Suburb. ..$1,095 $52.40
'49 Kaiser Sed. ..$1,095 $53.00
TRAVELERS
'47 Buick Rd. Sed. ..$1,045 $54.50
'48 Dodge 2-Dr. ..$995 $47.92
'47 Olds. Sedan ..$995 $49.82
HYDRAMATIC
'48 Hudson Cl. Cp. ..$985 $49.69
'47 Dodge Sed. ..$995 $47.03
'47 Chev. Sedan ..$895 $43.19
'46 Buick Sup. Sd. ..$895 $43.34
'50 Chev. Suburb. ..$885 $44.15
DEERS METAL WORK
'48 Chev. Sed. Dly. ..$795 $38.09
'47 Dodge ½-T. Panel ..$485
'46 Dodge Sedan ..$475
NEEDS METAL WORK
'41 Buick Sedanet ..$445
'41 Plym. Coupe ..$350
'41 Plym. Coach ..$295
'41 Dodge Sedan ..$295
'42 Olds. Sedan ..$295
'40 Dodge 2-Dr. ..$165
'39 Olds. 2-Dr. ..$195
'37 Chev. Coach ..$95
'34 Lincoln Sedan ..$95
'35 Plym. Coupe ..$69
'36 Chrys. Sedan ..$69
MANY MORE
REPOSSESSED CAR CORP.
1413 N. CHARLES ST.
Near Mt. Royal Ave. LE. 4440
Auto For Sale 45

AMERICAN MOTORS
FIRST IN QUALITY
LOWEST IN PRICE
'50 CHEV. ..$1295
'49 FORD ..$1095
'49 KAISER ..$895
'48 DODGE ..$995
'47 CHEV. ..$795
These are One-Owner Cars
PRICED at $200 to $300
BELOW MARKET
2150 N. Fulton Ave.
(Where Reisterstown Rd. Begins)
OPEN UNTIL 10 P. M.
LA. 8850
Kelly Buick
C. Markland Kelly
32 Years' Association With Buick
"SELLING HONESTLY"
AND
"SERVICING SINCERELY"
★★ BUICKS ★★
'50 Buick Riviera Sedan ..$2,195
Super Riviera gray. Dynaflow.
'50 Buick Del. Tour. Sed. ..$1,895
Light gray. R. & H.
'49 Buick Sup. Est. Wag. ..$1,895
Dynaflow. Low mileage, new tires.
'49 Buick Super Sedan ..$1,495
'49 Buick R.M. Conv. ..$1,895
'48 Buick Sup. Sedanet ..$1,295
'47 Buick Sup. Sedanet ..$1,195
Light blue, R. & H. w.-w. tires.
'47 Buick Rmstr. Conv. ..$1,295
★★ OTHERS ★★
'49 Stude. Champ. Sed. ..$1,295
'49 Ford Custom 4-Dr. Sed. $1,295
Radio, htr., white wall tires
'49 Chev. Del. Conv. ..$1,095
Low mileage, new top.
'49 Ford Custom Conv. ..$1,395
Radio, htr., white wall tires
'48 DeSoto Club Coupe ..$1,295
'47 Ford Sportsman Conv. ..$995
'47 Kaiser Sedan ..$795
'47 Olds. "98" Sed. ..$1,095
Block, Hydramatic. R. & H.
'47 Dodge Cl. Coupe ..$995
'47 Pontiac "8" 4-Door ..$1,295
'46 Ford Conv. Coupe ..$795
'41 Plym. Cl. Coupe ..$395
★★ ALSO ★★
SOME LOW PRICED CARS
ALL CAN BE FINANCED
LOW PAYMENTS
Kelly Buick
Charles St. at Mt. Royal Ave.
Open Evenings Until 9 P.M. MU. 3867
Auto For Sale 45

1946 OLDS. "6"
Another exceptionally clean, one-owner car, complete with radio, heater, hydromatic and a beautiful two-tone finish of brown and tan — new tires.
Payments only $49.50 a month
by BOULEVARD
1600 S. CATON AVE.

1941 PACKARD
"160," A-1 condition, 6 new tires,-motor has had general overhauling. Will sacrifice Owner entering service.
3050 W. Balto. St.
GIl. 5488

BUY WITH CONFIDENCE
from
Park Circle Motor Co.
Balto.'s Largest Chevrolet Dealer
Inquire about
1. 10,000-Mile or One Year Guarantee.
2. Labor and Material at No Cost.
3. Life Insurance Protection.
4. Low G.M.A.C. Terms.
5. One-Owner-Used Cars.
200 "O.K."
Cars to Choose From
'46 CADILLAC "62" Sedan 2-tone, 1-owner car. Fully equipped. Hydramatic. FULL PRICE $1,295
'49 OLDS. "98" Sedanet One owner, fully equipped. A real beauty. FULL PRICE, $1,495
'50 FORD Tudor ..$1,295
'50 CHEV. Town Sed. ..$1,345
'50 CHEVROLET Sedan ..$1,295
'49 OLDS. "88" Club Sedan $1,595
'49 MERCURY Sedan ..$1,395
'49 WILYS Station Wagon $985
'49 NASH "600" Sedan ..$1,095
'49 PLYM. Club Coupe ..$1,295
'49 CHEV. Tn. Sedan. ..$1,295
'49 OLDS. "88" Sedan ..$1,695
'48 FORD Sedan Sedan ..$895
'48 CHEV. Town Sedan ..$995
'48 PONTIAC 4-Dr. Hydra. $1,145
'47 KAISER Sedan ..$745
'47 CHEVROLET Sedan ..$895
'47 CHEVROLET Conv. ..$995
'47 FRAZER Sedan ..$695
'47 DODGE Coupe ..$895
'46 OLDS. Sedan ..$695
'46 CHEVROLET Sedan ..$795
'46 STUDEBAKER Sedan ..$595
'42 OLDS. Sedan ..$395
'41 PLYM. Town Sedan ..$395
Truck Headquarters
TERMS TO SUIT
FEDERAL '47 Tractor 900x20 tires. A real outstanding value for only $595
FORD '50 ½-Ton Panel Excellent condition throughout. Mechanically A-1 $895
CHRV. '48 ½-Ton Panel One owner job. A good buy for only $645.
As Low as $100 Down
On GUARANTEED Used Cars
'50 FORD 2-Dr. ..$1095
'50 NASH R. & H. O.D. Sed. ..$1295
'50 FORD Conv., 2200 mi. ..$1595
'49 KAISER R. & H. ..$995
'49 BUICK Conv. R.&H., Dyn. $1695
'49 LINCOLN R.&H. O.D. ..$1495
'49 FORD Cus. R. & H. ..$1195
'49 LINCOLN Comm. 4-Dr. O.D. $1395
'49 PACK. Conv. R. & H., O.D. $1495
'48 OLDS. "8" 4-Dr. Hyd. ..$1195
'46 CHEV. Conv. R. & H. ..$1095
'47 BUICK 4-Dr. R. & H. ..$1095
'47 OLDS. "76" Conv. R. & H. ..$1095
'47 LINCOLN 4-Dr. R.&H. O.D. $995
'46 NASH Amb. 4-Dr. R. & H., O.D. ..$795
'42 OLDS. "8" Sedanette, Hyd. $495
'41 OLDS. Hyd. R. & H. ..$495
'49 CADILLAC 4-Dr. R.&H. Hyd. $595
'41 PLYMOUTH ..$445
'41 PLYMOUTH 2-Dr. ..$195
'41 PLYMOUTH Conv. ..$495
'41 BUICK Sedanette ..$495
'41 CHRYSLER 4-Dr. R. & H. Hy. Dr. ..$495
'41 CHRYSLER 4-Dr. ..$245
'41 CHRYSLER 2-Dr. ..$345
'40 PLYMOUTH 2-Dr. ..$345
'39 CHEV. Club Cpe. ..$295
'38 OLDS. 2-Dr. ..$150
EASY TERMS
Park Circle Motor Co.
HOME OF "O.K." USED CARS
3—Showrooms—3
3400-28 Reisterstown Rd.
Phone FOrest 9600—MO. 8200
Open 'Til 9 P.M.
A good deal depends on the dealer.
MME. E. BROWN
1817 N. FULTON AVE.
Tells you anything you want to know and brings your loved ones back to you.
HOURS: 9 A.M. to 11 P.M.
Write—Phone—Or Call in Person
LA. 8277
ARE YOU SICK?
Have Faith In God
Call GOD'S WONDER
LA. 2789
DOC PRINCE
1611 N. MOUNT ST.
Nuff Said
COMBINATION BARGAIN
1 Book of Psalms ..... 25c
1 Jack Lodestone ..... 1
1 High John The Conqueror Root ..... 50c
1 Lucky Medal ..... 25c
1 Dka. Alfared Oriental Incense ..... 50c
Total Value ..... $1.50
ALL TO YOU ..... $1.00
FOB
Tax and postage included. Come in person or send Money Order, or Cash with Name and Address.
LUCKY SHOP
806 W. FRANKLIN STREET
BALTIMORE 1, MD.
BISHOP N. BROWN
200 DOLPHIN STREET
of Beaufort, S.C., is here to help you with your problems and will tell you anything you wish to know. Phone or call in person
LA. 8117
HOURS: 9 A. M. to 1 P. M.
6 P.M. — 11 P.M. — Closed Sundays
REV. RAJAH RABOID
SUNDAY, SEPT. 9th to 16th
PYTHIAN CASTLE HALL
1426 PENNSYLVANIA AVENUE
You Have Heard Him on the Radio — NOW SEE HIM IN PERSON — Tell All Your Friends
PREACHING — TEACHING — ADVISING



Auto Supplies & Repairs 42

YOU NEED DAN SICKER!
We Never Sleep. 24-Hour Towing Service.
Expert Body and Fender Repairing
Dan Sicker Bros.
TOWING
2615 Gwynns Falls Pkwy.
WI. 9832

Factory Rebuilt ENGINES
NO Money Down!
Immediate Installation
4,000 Miles or 90-Day Written New Motor Guarantee
All Makes—All Models
CUSTOM Engine Exchange
RENTALOU ST. & LAURETTA AVE.
Half Block Northeastern Ave.
Phone Gilmor 3077
Auto For Sale 45

'48 BUICK
4 door sedan new '49 motor, radio, heater. New slip covers, w.w. tires. $1050.
Call PE. 4933

'49 NASH CUSTOM
All Extras
Excellent Condition
MOH. 5287

THESE CARS SPEAK FOR THEMSELVES
TERRIFIC Buys at BERGER'S
We Finance With GMAC Lowest Rates In Town
PREMIUM PRICES now being allowed on '46 & '47 CHEVROLETS, FORDS and PLYMOUTHS on the following.
'39 Plym. - - $149 4 Door
'37 Plym. - - $269 Club Cpe.
'40 Packard $299 4 Door
'51 Kaiser - $1497
'50 Stude. - $1495 Comdr. 4 Door
'47 Buick - $1099 4 Door Super
'41 Ford - - $259 Convertible
'40 Pontiac - $375 4-Door
'41 Buick - - $499 4 Door Special
'47 Olds. - - $1135 "76" Conv.
'49 Olds. - $1699 "88" 4 Door
'50 Stude. - $1145 "76" Club Sedan
'47 Olds. - - $979 "76" Club Sedan
'41 Dodge - $269 4 Door
'40 Buick - - $345 Club Cpe.
'41 Nash - - - $335 Club Cpe.
'41 Olds. - - $365 "66" 4 Door
'48 Dodge $1195 4 Door
'48 Olds. - $1899 "88" Club Coupe
'48 Stude. - $1497 Convertible 4 Door
'49 Ford - - $1195 R. & H.
'49 Pontiac $1595 Chieftain, R. & H.
'50 Olds. - $2195 "88" 4 Door
'47 Kaiser - $795 4 Door
2600 PENNA. AVE. MA. 9830 ◀ BERGER MOTORS ▶ HILLTOP LA. 2724 5420 REISTERSTOWN ROAD LI. 5375




# Churchmen Attend Pastors Aid School at Morgan

Shown are delegates to the 16th Annual Ministers' Aid School of Practical Methods for Methodists which met recently at Morgan State College. At the extreme left on first row is the Rev. Howard Corwin, director of the Morgan Christian Center, who was dean of the ministers school and third from left on the first row is the Rev. Edgar A. Love, who was director of the school this year.

(Henderson Photo)

# Morgan Art Students Display Ceramics

Pretty Stephanie Fraser, Morgan State College sophomore of Baltimore, casts an approving eye on pieces in the school's art department exhibit of ceramics. The course was offered for the first time this year and students, directed by James Lewis, art instructor, designed, molded and baked the pottery shown above.

# Methodist Youth Meet at Morgan College

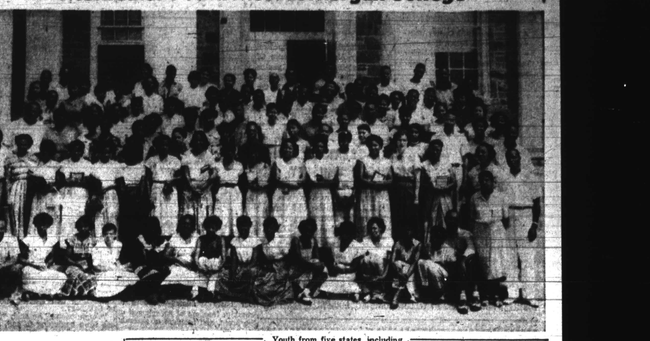

Youth from five states, including Delaware, Maryland, Pennsylvania, W. Virginia and Virginia, convened at Morgan State College last week for the Methodist Youth Fellowship Assembly of Delaware. On the second row, extreme left, is the Rev. Joshua Lecrich, dean of the assembly. With the students are their advisors from the Methodist Women's Union. (Henderson Photo).

# 100 Youth at Morgan for Methodist Assembly

Approximately 100 young people from six States attended the Methodist Youth Fellowship Training Assembly at Morgan State College, August 13-18.

The assembly, held under the auspices of the Delaware Conference Board of Education, has at its theme: "Jesus's Way — Our Mission." Delegates came from Delaware, New Jersey and New York.

Five fraternal delegates — Misses Patricia Griffin of Holly Springs, Miss and Mary Lou Rutt of Fairmont, W. Va., were also in attendance.

**Brisdell is President**

Officers of the fellowship are David Brisdell, president; Charles Marshall, vice president; Miss Eva Bailey, secretary and Leonard Miller, treasurer.

The Rev. Joshua E. Licorish was dean, assisted by a faculty which included the Rev. Howard A. Bailey, executive secretary of the Board of Education; the Revs. Hooker D. Davis, H. H. Nichols, Charles E. Kiah and Levi B. Butler Jr., executie secretary of the Board of Education of the Washington Conference.

The Rev. D. Lyman Ridout, James Hardcastle and Mesdames Cora N. Selby and Helen Hunt. The Rev. Grant S. Shockly of Dover, Del., was guest speaker.

On the assembly staff were the following:

The Rev. M. O. Ballard, business manager; Mrs. W. A. Barrowood, administrative assistant; the Rev. W. A. Harewood, registrar; the Rev. C. D. Gerald, treasurer, Mrs. Elsie Brisdell, dean of women and the Revs. Hooker D. Nichols, conference director of youth.

District workers with youth representing the Woman's Society of Christian Service, were Mesdames Thelma C. Alford, Estelle Armstead and Helen Hunt.

In addition to morning and afternoon classes, the young people participated in workshops dealing with recreation, community service, worship and evangelism and missions and world friendships.

Delegates included the following:

DOVER
Douglas Blackston, Isaac Carter, Grace Cole, Rate Hardy, Betty Dulany, Peggy Gaines, Virginia Gilbert, Elizabeth Hicks, Marie Henry, Margaret Ellis, Ethel Medley, Mary Mitchell, Mary Jones, Marion Street, Shirley Walker, Clara D. Waters, Mary Jane West, Franklin Wood, Valetta Wilson, Margaret Wright, Jamesenna Vann, Clara Ringgold.

EASTON
Isabel Adams, Andrew J. Austin, Mary Belden, Sarah Cooper, Neville Cornish, Robert DeBelaide, Emily Engle, William Gaskins, Charles Hopkins, Barbara Jenkins, Doris Leather, Harry Valentine, Meredith, Alethia Mooney, Fannie Nelson, Rose Paulk, Robert Posey, Joanne Rose, Fentrene Sheppard.

WILMINGTON
Lucian Chandler, Joan Cline, Edward Cunningham, Margaret Fields, Shirley Fleisher, Evelyn Fontaine, Sonora Harding, Ann Hudson, Carlton Parker, Lorraine Pinkston.

SALISBURY
Ann E. Downing, Raphael Matthews, Howard Mills, Theresa Nutter, Tillie Rogers.

PHILADELPHIA
Doris Bagley, Frances Bailey, Elsie Billups, Thomas Hirchett, Ruth Jackson, Thomas Jr., Estella Chase, Jacqueline Crockett, Maryan Dorsey, Ethel Fisher, Ernest Ernest, Shirley Fisher, Ethel Finley, Kelvin Gerald Betty Jean Gibson, Robert Green, Marilyn Herbert, Betty Jackman, Grace Jackson, Frances Jefferson, Margaret Jordan, Katherine Kennedy, Verna King, Willie Lee, Barbara Matthews, C. Leonard, Walter Diane Mitchell, Carolyn Moore, Ruth Mitchell, Gertrude Jean McKinnon, Mrs. Owens, Beatrice Owens, Reba Phillips Ernestine Rivers, Frances Sehy, Janel Smith, Mary Spencer, Arlene Wesley, Dolores Wheeler, Gloria White, Jacqueline Varnes.

# Shoes Trip Youth Held as Forger

A youth with a passion for shoes and his companion are being held on total bail of $20,000 for court action on charges of burglary and forgery.

Alleged to have forged five checks which he cashed in for currency is Carl Ridley, 19, of 1758 Llewellyn Ave.

Ridley is said to have purchased shoes with some of the money he obtained. Police used this information to find him.

Arrested with him on two burglary counts is Albert Chambers, also 19, of the 1500 block Lamont Ave.

**Burglarized 2 Offices**

Chambers and Ridley were jointly charged with breaking into a supply house and engineering concern in the unit block of E. 25th St. No money or goods was taken from either place but a safe was opened in one burglary.

At a preliminary hearing in Northeastern Ridley was held on $2,000 bail on each forged check charge and under $5,000 bail on the burglary counts.

Chambers was ordered held on $5,000 bail in the burglary cases but was not implicated in the forgeries.

Pa., were the guests Sunday of Mrs. Annie Coe.

Misses Kermit Begraft and Henryetta Jackson of New York, who have been visiting Miss Jackson, have returned.

The Rev. Thomas Boston, of New York, has been visiting his relatives here and returned to New York recently. He preached last Sunday at Grace Church.

In the afternoon, Rev. Felix, pastor of Allen Church, his choir, and stewardesses, worshiped at Grace Church.

# Catonsville News

By SAMUEL TORSELL

Miss Australia Fields spent the week visiting her brother and sister-in-law, Mr. and Mrs. Stanley McGill Fields of Bronx, N.Y.

Mr. and Mrs. Harry Brown spent last Sunday visiting his sister, Mrs. Margaret Burns of Philadelphia.

The Misses Ireline, Carol and Anton King spent two weeks visiting their grandmother, Mrs. Bertie Smith.

Mr. and Mrs. Alonzo Brown of Philadelphia spent Sunday at a reunion of her brother and sister-in-law, Mr. and Mrs. Cary Fields.

Mrs. Rata Crosman and her son, John Jr., of Miami, are visiting her parents, Mr. and Mrs. Livious Coe.

Mr. and Mrs. Horace Myers and their son Horace Jr., of Pittsburg, Pa., were the guests Sunday of Mrs. Annie Coe.

# Impressions on BEBOP, OR, A Square in N.Y.

Dear Boss:

As per your instructions, I went to Penn Station and arrived at the first-train going to New York. During the four - hour trip, I constantly repeated your instructions, viz., ...Go to New York and write a story about the current musical craze—BEBOP.

Before boarding the train, I stopped at a newstand and bought copies of Metronome and Downbeat. According to those magazines, all I had to do was go to 52nd St., or the STREET, as they call it, and I could hear all the Bop I wanted.

**Finally Reaches Destination**

When the train pulled into Grand Central Station, I took a cab to 52nd St. At last! I was finally standing on the STREET, the cradle of BEBOP.

I approached a man standing on the corner and asked him where I could find all the Bebop. The fellow looked at me, sneered, and said: "What's up Dad, don'cha know what's happening on the STREET?"

I thanked him for his trouble and hurriedly went to ask another man instead of getting some more pathetic information, however, this character merely "Ease, Jeem," and sauntered past me.

**Directed to Birdland**

I finally saw a cop, who told me I should go to a nite club named the Birdland, which was located right across the street from where I had been standing.

According to the showbill outside the night club, Dizzy Gillepsie and Charlie Yound were playing that night. I exulted in my good luck.

I would be able to hear both the man acknowledged to be the "High Priest of BEBOP," and the "Cool cat Man in Bop," on the same bill.

**Sounded Like Auctioneering**

I recognized Dizzy Gillespie on the bandstand and he seemed to be doing what sounded like an auctioneering act with another man, whom I later found out was Joe Carroll, his vocalist.

I noticed couples shaking their heads in ecstatic pleasure and belatedly realized the sounds the men were making had a definite beat.

Joe Carroll was holding his hand as if they held a saxophone, and crooning: "Sue Lee Bop, Ill You Dutten Doo." Diz (that's what the hepcats call him) grunted and blurted out: "Chilliop Kum. Spuzzit Kip Bop."

**Bops Lady Be Good**

Joe, next did a bop rendition of "Lady Be Good," and while he was bopping that ditty, Diz was lovingly stroking his horn and chanting: "O Blee. ...O Blee. ...O Bl