ON LOCAL SCREENS THIS WEEK

Steve Cochran, Dorothy Hart and David Brian in a scene from the thriller, "Inside the Walls of Folsom Prison" at the Royal.

Rod Cameron (left), as a detective in "Deadly Enemies," and Babs, star of the jungle thriller, "Savage Drums," now co-featured on the screen at the New Albert Theatre for one week.

Francis, the talking mule, provides Donald O'Connor and Piper Laurie with racing tips in "Francis Goes to the Races," at the Harlem.

Edmond O'Brien, Lizabeth Scott and Terry Moore in a hard-hitting story, "Two of a Kind," now at the Met.

Actor-Playwright Comes From D.C.

William Branch, one of two young men from D. C. currently appearing in "Detective Story" at the Howard theatre, is a playwright as well as an actor.

He revealed in a backstage interview Friday night that the Committee for the Negro in the Arts will soon produce his original play, called "A Medal for Willie," in Harlem. Sidney Poitier may appear in it.

The other young man from Washington in the cast of "Detective Story" is Julan Mayfield, who plays Arthur Kindred, the young naval hero who is driven to stealing money by his love for his girl friend.

Absolom in 'Stars'

Mr. Mayfield had previously appeared in "Lost in the Stars," receiving good notices for his portrayal of Absolom.

The son of Mr. and Mrs. Hudson Mayfield of 1100 Fourth St. SE, Mr. Mayfield is a graduate of Dunbar High School and studied drama at Lincoln University. His stage appearances also include a role in "Fire."

Mr. Branch, who won a $1,000 Elks oratorical contest scholarship, as well as a Pepsi-Cola scholarship, when he graduated from Dunbar, is the son of Mrs. J. M. Branch of 1233 Morse St. NE.

Was in 'Anna Lucasta'

His father was the late Rev. J. M. Branch of the AME Zion church.

A graduate of Northwestern University, he has appeared in dramas, Mr. Branch was in the Chicago cast of "Anna Lucasta" while still an undergraduate.

He was doing public relations for a magazine before joining "Detective Story" in which he plays the gentleman whose silver is stolen and then recovered by the police.

HALL JOHNSON CHOIR TO SING IN BERLIN

BERLIN, Germany—The Hall Johnson Choir will participate in the Berlin Cultural Festival to be held here Sept. 5, and then tour Germany.

VISITS FATHER

SALISBURY, N.C.—Homer Jordan Jr. is visiting his father the Rev. Homer Jordan Sr., here. He will return north at the end of the month.

HOSTS AT REUNION

CHARLOTTE, N.C. — The Rev. O. S. Stinson and family of Winston-Salem will be hosts to the Stinson family reunion and homecoming this year.

Tabbin' the Discs

Lloyd Glenn's "Chicka-Boo" continued to pace Super's list of hot numbers during the past week.

The Five Keys' version of "Glory of Love" was in second place, while the Treniers' Twins' "Go, Go, Go" moved up a notch on the top six.

Top Pops

1. Chicka-Boo, Lloyd Glenn, Sittin-In
2. Glory of Love, Five Keys, Aladin
3. Just One More Drink, Amos Milburn, Aladdin
4. Blood Shoot Eyes, Wynonie Harris, King
5. Go, Go, Go, Treniers Twins, Okah
6. Juice, Jackie Brenston, Chess

Top Spirituals

1. God Will Take Care of You, Gay Sisters, Savoy
2. Jesus Gave Me Water, Soul Stirrers, Specialty

For cool drinks the stars choose Schenley ...why don't you?

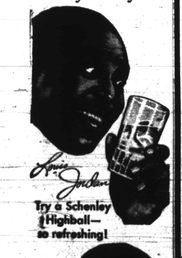

Ann Jordan: Try a Schenley Highball—so refreshing!

Tillinghast Jaquet: Cool off with a Schenley Collins!

Summer Drinks taste better with SCHENLEY

BLENDED WHISKEY 86 PR. 40% GRAIN NEUTRAL SPIRITS. SCHENLEY DIST., INC., N.Y.C.

• AIR-CONDITIONED! •

HARLEM

• NOW PLAYING •

UNIVERSAL-INTERNATIONAL presents FRANCIS GOES TO THE RACES ...and the FUN is running wild!

Wait 'til you hear Francis Sing!

DONALD O'CONNOR · PIPER LAURIE · ZACHARY SCOTT

2nd BIG HIT

Prisoner of the Japs Guard Behind Them!

R-K-O presents Broadway's Romantic Thunderbolt

WOND LADY

ETHEL BARRYMORE · MAURICE EVANS · ANGELA LANSBURY · KEENAN WYNN

Dangerous Dynamite Locked Behind Bars!

MADDENED CONVICTS IN THE WILDEST CRASH OUT IN PRISON ANNALS!

This was the 'Black Dungeon'! --matching its brute torture against men no other prison could hold!

FOR THE FIRST TIME IN ITS 100-YEAR HISTORY, THE CAMERA GOES "INSIDE THE WALLS OF FOLSOM PRISON"

A story out of the dark past behind the model prison that Folsom is today

Steve Cochran • David Brian

2ND HIT

NOW THRU Thurs. Aug. 30 AIR-CONDITIONED ROYAL

THEIR ROMANCE WAS WRITTEN WITH A SIX-GUN ...in a town where bullets were law!

THE TEXAN MEETS CALAMITY JANE

CINECOLOR

NEW ALBERT... THURSDAY AUG. 30th

HOWARD HUGHES presents JOHN WAYNE · ROBERT RYAN

FLYING LEATHERNECKS

WIL-ET NORTH and PENNA. AVENUES

Air-Conditioned For Your Comfort

NOW PLAYING

They tried to draw the line.....Just this side of MURDER!

EDMOND O'BRIEN · LIZABETH SCOTT · TERRY MOORE

TWO OF A KIND

The kind that don't die in bed!

ALSO ON SAME PROGRAM

RKO's MUSICAL RAINBOW OF LOVE AND LAUGHS!

DAVID NIVEN · VERA-ELLEN · CESAR ROMERO

HAPPY GO LOVELY

Color by TECHNICOLOR

NOW Playing

Cool NEW ALBERT

TWO BIG EXCITING HITS!

The Jungle's Own SABU in WILD FURY... whipped across an island paradise by the throbbing of... SAVAGE DRUMS

NEW Thrills! NEW Adventures!

A ROBERT L. LIPPERT Presentation co-starring LITA BARON with SID MELTON

STARTS THURSDAY JOHN WAYNE · ROBERT RYAN in "FLYING LEATHERNECKS"

SEE! FIERCE JUNGLE FIGHTERS! DARING NATIVE DANCING GIRLS! WILD ANIMALS IN COMBAT! SOUTH SEA ROMANCE!

A VICIOUS BATTLE - FROM COAST TO COAST!!!

They Battled with Every Weapon at their Command—In the Toughest Two Man War Ever Fought.

PRODUCED BY CRAWFORD CAMERON

DEADLY ENEMIES

'First Run' Films of The Week in Review

By E. B. REA

FRANCIS GIVES FREE TIPS ON THE RACES

People generally believe that mules are dumb and horses smart. That's exactly in reverse when Francis, the talking mule, gets started.

In "Francis Goes to the Races," now playing at the Harlem, Francis gets inside information from race horses and passes the winners on to Donald O'Connor and Piper Laurie, making this a delightful comedy.

The world-famous Santa Anita race track was the background for many of the scenes in the film with several top race horses including Bull Prince, Coaltown, Moonrush, and others seen in the picture.

The laugh fireworks begin when Francis cures a filly of an inferiority complex, which enables her to win a rich handicap race, thus saving the day for a stabe owner whose holdings are threatened by a gang of racing racketeers.

'SAVAGE DRUMS' NOW AT NEW ALBERT

"Savage Drums," at the New Albert, is an exciting film dealing with the stealthy methods of modern Communism attempting aggression of a small Pacific island country.

Sabu and beautiful Lita Baron provide romantic interest in the film, a jungle adventure. Sabu has the role of island king, Lita, plays the native girl who becomes his queen.

The story moves along with excitement and interest to a terrific climax which is a battle between the unprepared natives and the invading Red Chinese troop.

The second feature, "Deadly Enemies," co-stars Rod Cameron and Ella Raines. Cameron is seen as a detective who captures Miss Raines, who has the role of a runaway heiress.

REALISTIC PRISON BREAK AT THE ROYAL

"Inside the Walls of Folsom Prison," a factual drama which reveals the antiquated methods of handling hardened criminals, is now playing at the Royal.

As a private official, David Brian wages a one-man battle against the iron-fisted warden who believes that the only way to handled the convicts is brute force alone.

Steve Cochran appears as the bitter inmate who tries to bomb his way out of Folsom and to freedom.

It's exciting drama, drawn from a real life story.

'TWO OF A KIND' NOW AT THE MET

Edmond O'Brien and Lizabeth Scott share the title role in Columbia Pictures' "Two of a Kind," now showing at the Met.

Terry Moore is starred and Alexander Knox featured.

O'Brien plays a small-time gambler who becomes involved in a giant-confidence game, after succumbing to the sultry charms of the lovely Lizabeth.

The stakes for which these two play is a huge fortune that will some day come into possession of a rich family's long-missing son.

O'Brien impersonates the missing heir and Miss Moore portrays as eccentric debutante attracted to the strange new "relative." Knox is seen as an unscrupulous lawyer who engineers the entire plot.

there's no gin like Gordon's

86.4 PROOF · GORDON DISTILLING COMPANY (DISTILLERS) LIMITED, LONDON, ENGLAND · GORDON'S DRY GIN CO., LTD., LONDON, N. Y.

Bits of 'Carmen Jones' and 'Porgy and Bess' to Highlight 'P Day' at Regent

Muriel Rahn, Soprano, and Edward Matthews, Baritone, Will Headline Array of Talent

A fitting climax to "Provident Hospital Day," Friday, Sept. 7, will be a double feature midnight show on stage and screen at the Regent Theatre.

Muriel Rahn, soprano and former star of Broadway's "Carmen Jones," and Edward Matthews, who co-starred with Anne Brown in "Porgy and Bess," both nationally known as concert and stage stars, will be the special guest artists.

They will headline a show which will include featured stars of local night clubs, radio and TV, including an outstanding musical aggregations.

On the screen, the theatre will present a sneak Hollywood Preview of one of the latest Technicolor picture spectacles to come out of the film capital.

Sang Before 15,000

Both Miss Rahn and Mr. Matthews recently scored a tremendous success at the Yale Bowl "Pops," held at New Haven, Conn., before an audience of more than 15,000.

They were accompanied by the full New Haven Symphony of 85 pieces under the baton of Conductor Harry Berman together with the 100-voice, combined choirs of Peters and Saulsbury.

The two artists, being presented here through the courtesy of the Dick Campbell Concert Agency of New York City, are donating their services to the Provident Hospital Fund.

Well-Known Emcees

Talent for the midnight show is being assembled by E. B. Rea, AFRO theatrical editor. Chuck Richards and William (Bill) Alexander, well-known radio commentators and disc jockeys, will share the emceeing honors.

All the facilities of the theatre, directed by Henry B. Hornstein, will be donated free with all of the box office receipts going to the hospital fund.

Also cooperating on the musical side is the Musicians' Local, 543, headed by Emerson Simpson.

First among outstanding local talent to volunteer their services are Zenita Stepleau, pianist and Ann Wallace, soprano, who will perform as a team.

ELLINGTON TO PLAY CHICAGO'S BLUE NOTE

CHICAGO — Duke Ellington has been signed to play the Blue Note night club for two weeks, beginning Aug. 24.

Muriel Rahn, concert and opera singer and former star of Broadway's "Carmen Jones" shown in a character role, and Edward (Eddie) Matthews, baritone.

Coming to the Bridge Screen

Evelyn Keyes and Van Heflin in a suspense-packed scene from "The Prowler," Sunday and Monday at the Bridge Theatre along with Ruth Roman in "Lightning Strikes Twice."

Loew Bias Keeps Opera From D.C.

WASHINGTON

Because of the Jim-crow policy of Loew's theatres in Washington the Metropolitan Opera Company will not produce "Die Fledermaus" in the Capital this Fall.

Plans had been tentatively made to present the opera at Loew's Capitol Theatre in mid-October. Cancellation of the proposed showing was announced in New York City on Tuesday.

Credit to Actors' Guild

A spokesman for the Metropolitan explained that the plans were given up largely because of an Actor's Equity ruling against performing in segregated theatres in D.C.

NEW ALBERT... THURSDAY AUG. 30th

HOWARD HUGHES presents JOHN WAYNE · ROBERT RYAN

FLYING LEATHERNECKS

DUNBAR

AIR CONDITIONED FOR YOUR COMFORT

Tel. BRoadway 1902

Sunday-Monday-Tuesday August 26-27-28

No. 1—ROD CAMERON - AUDREY LONG JIM DAVIS in "CAVALRY SCOUT"

No. 2—MARIA MONTEZ - JON HALL in "GYPSY WILDCAT"

PLUS A MUSICAL SHORT

Wednesday-Thursday August 29-30

No. 1—DAN DURYEA - JUNE VINCENT PETER LORRE in "BLACK ANGEL"

No. 2—RANDOLPH SCOTT - ANN DVORAK EDGAR BUCHANAN in "ABILENE TOWN"

PLUS COMEDY ALSO: SHORT

Friday-Saturday Aug. 31 - Sept. 1

No. 1—JOHNNY SHEFFIELD as Bomba - ANN TODD in "BOMBA & the LION HUNTERS"

No. 2—GENE AUTRY - LYNNE ROBERTS ANN GWYNN in "BLAZING SUN"

Plus: "Flying Disc Man From Mars" Also Cartoon

NOW at GAMBY'S... PAUL WILLIAMS

COMING MONDAY: FLIP PHILLIPS

and his orchestra. Finest evening in town for as little as 50¢.

GAMBY'S

1502 Pennsylvania Ave.

BRIDGE

4100 EDMONDSON AVENUE · GI 5402

SUN. & MON. AUG. 26-27

He Took What He Wanted . . . Love, Loot — Anything!

VAN HEFLIN - EVELYN KEYES in "THE PROWLER"

Would you have the nerve to do what she did on her Wedding Day?

RUTH ROMAN - ZACHARY SCOTT in "LIGHTNING STRIKES TWICE!"

TUES. & WED. AUG. 28-29

THE WEIRDEST VISITOR THE EARTH HAS EVER SEEN!

ROBERT CLARKE - MARGARET FIELD in "THE MAN FROM PLANET X"

A PICTURE WITH A THRILL ALL ITS OWN!

FRED MacMURRAY - ANNE BAXTER in "SMOKEY"

COLOR BY TECHNICOLOR

THURS. & FRI. AUG. 30-31

ONE WOMAN BRINGS TERROR TO 8,000,000 PEOPLE!

EVELYN KEYES - CHARLES KORVIN in "The Killer That Stalked New York"

ALSO:

THE LAUGH SURPRISE OF THE YEAR!

GENE TIERNEY - JOHN LUND - THELMA RITTER in "THE MATING SEASON"

SATURDAY SEPT. 1

THE EXCITING STORY OF A MAN WHO AVENGED HIS OWN MURDER!

EDMOND O'BRIEN - PAMELA BRITTON in "D.O.A."

ALSO:

Smash Thrills! . . . Suspense-Filled Six-Gun Adventure!

MONTE HALE in "THE OLD FRONTIER"

EXTRA! WILD BILL ELLIOTT in No. 6 "WILD BILL HICKOK"

PLUS — COMEDY — "BLUNDER TIME"

THE AIR-CONDITIONED ROOSEVELT

WEEK OF AUGUST 26, 1951

Sunday-Monday-Tuesday August 26-27-28

"HOUSE ON TELEGRAPH HILL" with RICHARD BASEHART

"Bowery Battalion" with EAST SIDE KIDS

Wednesday-Thursday-Friday August 29-30-31

"LITTLE BIG HORN" with JOHN IRELAND

"THE SILK NOOSE" with ALL STAR CAST

Saturday September 1

"EAGLE AND HAWK" with JOHN PAYNE

"OUTLAW ROUNDUP" with TEX O'BRIEN

5 CARTOONS

SHOW BILL

BRIDGE—Sun., Mon., Van Heflin and Evelyn Keyes in "THE PROWLER," plus Ruth Roman and Zachary Scott in "LIGHTNING STRIKES TWICE."

CAREY—Sun. to Tues., Robert Ryan and Claire Trevor in "BEST OF THE BAD MEN," plus Rory Calhoun and Susan Hayward in "I'D CLIMB THE HIGHEST MOUNTAIN."

DUNBAR (East Balto.)—Sun. to Tues., Rod Cameron and Audrey Long in "CAVALRY SCOUT," plus Maria Montez and Jon Hall in "GYPSY WILDCAT."

EDEN—East Balto.)—Sun. to Tues., Robert Mitchum and Ava Gardner in "MY FORBIDDEN PAST," plus Duncan Renaldo and Leo Carrillo in "SATAN'S CRADLE."

FREMONT—Sun., Mon., Dan Duryea in "AL JENNINGS OF OKLAHOMA," plus Douglass Fairbanks Jr. in "GREAT MANHUNT."

FULTON—Sun., Mon., "FAHOLA," plus Bud Abbott and Lou Costello in "NAUGHTY 90's."

HARLEM—Now showing, Donald O'Connor and Piper Laurie in "FRANCIS GOES TO THE RACES," plus Ethel Barrymore and Maurice Evans in "KIND LADY."

LAFAYETTE—Sun. to Tues., Gregory Peck and Barbara Peyton in "ONLY THE VALIANT," plus Durango and Smiley in "RIDING THE OUTLAW TRAIL."

LENOX—Sun. to Tues., Eleanor Parker in "VALENTINO," plus Arline Judge in "GIRLS IN CHAINS."

LINCOLN — Sun. to Tues., Charles Starrett in "SAVAGE RIDERS," plus "MODERN MARRIAGE."

MADISON—Sun., Mon., Barry Sullivan and David Brian in "NO QUESTIONS ASKED," plus Ronald Regan and Dianna Lynn in "BEDTIME FOR BONZO."

MET—Now showing, Edmond O'Brien and Lizabeth Scott in "TWO OF A KIND," plus David Niven and Vera Ellen in "HAPPY GO LOVE."

NEW ALBERT—Now showing, Sabu and Lita Baron in "SAVAGE DRUMS," plus Rod Cameron and Ella Raines in "DEADLY ENEMIES."

PARK—East Balto.) — Sun., Mon., Humphrey Bogart in "THE ENFORCER," plus Donald O'Connor in "DOUBLE CROSSBONES."

REALART—Sun., Mon., James Edwards in "HOME OF THE BRAVE," plus Al St. John in "THUNDERING GUN-SLINGERS."

REGENT—Now showing, Friday and Saturday, "PORGY AND BESS," plus "BORNEO" Sun. to Wed., Ava Gardner, Stanwyke and Burt Lancaster in "SORRY, WRONG NUMBER," plus Dean Martin and Jerry Lewis in "AT WAR WITH THE ARMY."

ROOSEVELT—Sun. to Tues., Richard Basehart in "HOUSE ON TELEGRAPH HILL," plus East Side Kids in "BOWERY BATTALION."

ROYAL—Now showing, Steve Cochran and Dorothy Hart in "INSIDE THE WALLS OF FOLSOM PRISON," plus "THE TEXAN MEETS CALAMITY JANE."

STAGE AND SCREEN STARS PREFER LANDER'S DIXIE PEACH HAIR POMADE

MAKES HAIR SMOOTH AND LUSTROUS

LARGE SIZE 15¢ OTHER SIZES 25¢ · 45¢

Available at your favorite live and dime and drug store

NONE BETTER AT ANY PRICE!

DIXIE LABORATORIES, 9th AVE., N. Y.

CAREY • LAFAYETTE

WEEK OF AUG. 26, 1951

SUN.-MON.-TUES. AUG. 26-27-28

ROBERT RYAN · CLAIRE TREVOR in "BEST OF THE BAD MEN"

RORY CALHOUN · SUSAN HAYWARD in "I'd Climb the Highest Mountain"

WED.-THURS. AUG. 29-30

GLENN FORD · ANNE BAXTER in "Follow the Sun"

HENRY FONDA · CLAUDETTE COLBERT in "Drums Along the Mohawk"

ALSO CARTOON

FRI.-SAT. AUG. 31-SEPT. 1

DURANGO & SMILEY in "RIDING THE OUTLAW TRAIL"

DOUGLAS KENNEDY · MARJORIE LORD in "CHAIN GANG"

"KIT CARSON" No. 13

"DON DAREDEVIL" No. 10

COMEDY · 3 CARTOONS

COMING—

"ONLY THE VALIANT"

"THE PRINCE WHO WAS A THIEF"

"HALF ANGEL"

WEEK OF AUG. 26, 1951

SUN.-MON.-TUES. AUG. 26-27-28

GREGORY PECK · BARBARA PEYTON in "ONLY THE VALIANT"

DURANGO & SMILEY in "RIDING THE OUTLAW TRAIL"

ALSO COMEDY

WED.-THURS. AUG. 29-30

GARY COOPER · JANE GREER in "YOU'RE IN THE NAVY NOW"

DORIS DAY · GENE NELSON in "LULLABYE OF BROADWAY"

FRI.-SAT. AUG. 31-SEPT. 1

RANDOLPH SCOTT · ELLEN DREW in "CHINA SKY"

LON McALLISTER · SUNNY VICKERS in "Yank in Korea"

"KIT CARSON" No. 14

"DON DAREDEVIL" No. 9

COMEDY · 3 CARTOONS

COMING—

"BEST OF THE BAD MEN"

"THE PRINCE WHO WAS A THIEF"

"BLAZING SUN"

LINCOLN

WEEK OF AUG. 26 1951

SUN.-MON.-TUES. AUG. 26-27-28

FIRST RUN

"FORT SAVAGE RAIDERS" with CHAS. STARRETT

— PLUS —

"MODERN MARRIAGE"

"ROAR OF IRON HORSE"—Chap. 1

WED.-THURS. AUG. 29-30

"FIGHTING VIGILANTES" with LASH LaRUE

"PREHISTORIC WOMEN" with ALL STAR CAST

Thurs.-Fri.-Sat.

"DON DAREDEVIL" — Chap. 11

FRI.-SAT. AUG. 31-SEPT. 1

"BLACK HILLS" with EDDIE DEAN

"BOY FROM INDIANA"

FREMONT

WEEK OF AUG. 26, 1951

SUN.-MON. AUG. 26-27

"AL JENNINGS of OKLAHOMA" with DAN DURYEA

"THE GREAT MANHUNT" with DOUGLASS FAIRBANKS

TUES.-WED. AUG. 28-29

"Saddle Legion" with TIM HOLT

"I'd Climb the Highest Mountain"

THURS. AUG. 30

"Gene Autry & the Mounties"

"MOLLIE"

FRI.-SAT. AUG. 31-SEPT. 1

"LADY TAKES A CHANCE" with JOHN WAYNE

"GUN RANGER"

"KIT CARSON" — Chap. 2

Former Lockkeeper Dies in Rochester

ROCHESTER, N.Y. — William Fitzgerald, a retired barge canal lockkeeper since 1914, died here last week. Funeral services were held at the Frick Home. He began his career as lockkeeper when three men were necessary to keep locks open and closed and lived to see the job done by electricity, with the mere pushing of a button.

Survivors are his son, Charles E., a daughter, Mrs. Bruce Smith, Oakland, Calif.; two sisters, Mrs. S. E. Dibble, Newark, N.J., and Mrs. J. F. McKinney, Niagara Falls and grandson, Pfc. Blaine E. Fitzgerald of the Air Force.

THIS FAMOUS SQUARE BOTTLE TELLS YOU!

It's MARYLAND STRAIGHT RYE WHISKEY

PRICED RIGHT — AGED RIGHT

$4.85 4/5 QUART · $3.05 PINT · $1.55 1/2 PINT

THE SQUARE WHISKEY

IN THE SQUARE BOTTLE

Since the gay nineties the square-shaped Mount Vernon bottle has been one of the most familiar of all liquor packages. It tells that Mount Vernon is a straight rye whiskey that has been bottled in bond. It tells that Mount Vernon is the square whiskey. Enjoy the smoothness and flavor of moderately priced Mount Vernon today.

MOUNT VERNON BRAND

BOTTLED IN BOND

Straight Rye Whiskey · The Mount Vernon Distillery Co., Baltimore, Maryland