Mutual Benefit Album

NAOMI CHRISTINE WEEKS

FAMILY TRADITION CONTINUED

In January, 1944, Miss Weeks began her career as an insurance agent. She took over the debit of her late father, Mr. John Weeks, who had served the Mutual Benefit Society successfully for nearly twenty-five years.

During these past seven years Miss Weeks has developed into one of our best agents. She is a lifelong member of John Wesley Methodist Church.

MUTUAL BENEFIT SOCIETY
OF BALTIMORE
407 W. FRANKLIN ST. BALTO. 1, MD.
LIFE INSURANCE
INDUSTRIAL ORDINARY
SUCCESSFUL BUSINESS CAREER BUILDERS

MAIN OFFICES AND STORES OF THE
Gas and Electric Company
WILL BE CLOSED ON SATURDAYS DURING AUGUST
Emergency Calls for Service will be given prompt attention
CALL MUlberry 0123

Four Hurt In 3 Accidents

Automobiles figured in three accidents last Tuesday, in which four people, one a 9-year-old child, were hurt.

At Madison Ave. and Dolphin St., a cab driven by Mrs. Annie R. Woods, 41, 1200 block Druid Hill Ave., overturned after colliding with a station wagon driven by Miss Clara Babb, 3909 block Springdale Ave.

Taken to Provident Hospital, the injured were:

Mrs. Annie Woods, injured left arm; Lieconder Carroll, 24, 1408 Scool St., injured right leg and side; and Dorothy West, 20, 1015 Arlington Ave., injured right shoulder and back.

Two children were also passengers in the taxi-cab but were not hurt. Mrs. Woods was given a summons for failing to yield the right of way, while Miss Babb was given a summons for reckless driving.

Boy, 4, Struck

Walter McLeod, 6, 1200 block McCulloh St., was struck at Eutaw and Lanvale Sts., by a car driven by William C. Loudy, 1200 block Holbrook Ave.

The child was taken to Provident Hospital and treated for minor cuts and bruises. Loudy was given a summons for reckless driving.

At Mosher St., and Carrollton Ave., shortly after 11:30 p.m., a car driven by Raymond Williams, 1300 block W. Lafayette Ave., collided with a car driven by Gozali Blackwell, 600 block N. Mount St.

Their passengers Mrs. Anna Williams 48, 1300 block Lafayette Ave., and Mrs. Minnie Powell, 27, taken to Provident Hospital and released with no apparent injuries.

Williams was given a summons for failing to give the right of way, while Blackwell was given a summons for reckless driving.

Baptist Back DuBois Fight

PHILADELPHIA

The Baptist Minister's Conference of Philadelphia and Vicinity will support Dr. W. E. B. DuBois in his loyalty fight.

Resolution opposing the Government's indictment of him for so-called "foreign agent" activities was adopted last week.

Civic Committee Report

The resolution was presented to the Conference for passage by the Civic Committee. The Rev. J. E. Phipps, is Chairman, and The Rev. J. Henry Patton, secretary.

Recommendations were also adopted urging the National Baptist Convention, meeting in Oklahoma City next month, to take the same action.

Delegates Instructed

The Rev. C.M. Smith, Wayland Temple pastor and chairman; The Revs. William R. Toland and Arthur W. Jones, all delegates, were so instructed.

Retired

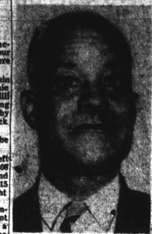

John W. Brown, 63, of 1420 N. Carolina St., retired yesterday after 23 years of service with the Consolidated Gas and Electric Company. Mr. Brown has been a member of Faith Baptist Church usher board since 1935. He also belongs to Mount Sinai Masonic Lodge No. 63. Mr. Brown said he plans to spend more time visiting the sick, now that he is retired.

Emerson Nabs Elderly Women

Capt. Alexander Emerson, head of Baltimore's vice squad, nabbed two women in their fifties for violating vice laws, Wednesday night.

Mrs. Alice Bacon, 51, 1000 block Rice St., was charged with writing numbers, after a search of her house unearthed several numbers books and slips, showing a total of 209 numbers and more than $28 in play.

Capt. Emerson testified that when he drove up, the lady was sitting on her steps and asked him what he wanted. After he produced a search warrant and found the slips, Mrs. Bacon informed him she had been writing numbers for 4 months, and received 40 per cent of the take, said the captain.

Magistrate John L. Berry held the woman in $2,000 bail for action of the Grand Jury.

The second woman, Mrs. Joseph ine Williams, 56, 500 block N. Calhoun St., was charged with renting rooms for immoral purposes. She has a licensed rooming house, known as "Josephine's Rooming House," at the Calhoun St. address.

Capt. Emerson revealed the house had been watched for some time by Sgt. William Klump and Officer David Hubbard. A search of the house revealed 3 couples, in as many rooms, and 2 more disordered rooms, testified the vice chief.

After Mrs. Williams testified the people told her they were married, Magistrate Berry dismissed her with a stern lecture on her responsibilities as a rooming house proprietor.

Neighbors Terrorized by Wild West Shooting

A 34-year-old man who Wednesday afternoon terrorized residents of the 600 block N. George St., with pistol shots, and also exchanged shots with police is being held on seven charges arising out of the fracas.

Magistrate Nancy Mitchell Berry, arraigned John L. Berry that Richard M. Jackson, 800 block George St., first shot twice out of an upstairs window in his house.

When Officers Clifford Tracey and Joseph Levin responded to the neighbors' call for assistance, they started up the stairs to arrest the man, but were halted by the words: "If you come another step, I'll shoot." The man then fired twice, added the officers.

As Officer Levin ran to the radio car to call for assistance, Officer Tracey and the hidden man traded pistol shots.

Finally Surrenders

Soon policemen had the house surrounded and commanded the man to throw down his guns and surrender. At first he refused, but when two policemen started up the stairs, he threw an automatic pistol down the steps and gave himself up.

When police collared him they found a .32 cal. revolver in a shoulder holster and also ammunition and a switch blade knife in his possession, they reported.

When the prisoner reached Northwestern police station, he attempted to escape from the patrol wagon and Officer George Olesh suffered a broken thumb in the scuffle that followed.

Tired of Signifying

As an excuse for his actions, Jackson-bold Magistrate Berry that "the neighbors were signifying at me and I got tired of it." He failed to explain just how the neighbors were annoying him.

Charges lodged against the man were: Shooting at Officer Joseph Levin with intent to kill; shooting at Officer Clifford Tracey with intent to kill; three charges of carrying a deadly weapon; discharging firearms within the city limits; disorderly conduct.

Magistrate Berry held the man without bail for action of the Grand Jury.

DR. H. BUCKNER
DENTIST
1315 PENNA. AVE
2nd Floor
Phone: MAd. 0106-J

ROOFING
LET US CHECK YOUR ROOF FOR LEAKS NOW — BEFORE THE BAD WEATHER SETS IN. NO CHARGE FOR INSPECTION. ROOFS APPLIED IMMEDIATELY.
CALL ROGERS HOpkins 0174
Satisfaction Guaranteed
PAY AS LITTLE AS $5.00 Per Month
HARDWOOD FLOORS
LAID — SANDED — FINISHED
STAIRS COVERED WITH HARDWOOD
FREE ESTIMATES
CALL ROGERS HOpkins 0174
PAY AS LITTLE AS $9.00 Per Month
LET US MODERNIZE YOUR KITCHEN
HOME REPAIRS
• KITCHENS
• BATHS
• TILE
• ARCHWAYS
• MODERN KITCHENS
• INSULATION
• SIDING
• PAINTING
• WALL PAPERING
• CEMENTING
• APARTMENT CONVERSIONS
LOWEST PRICES
FREE ESTIMATES
CALL ROGERS HOpkins 0174
Let Us Convert Your Home Into Apartments. We Handle the Whole Job. The Additional Rent You Get Will Pay for the Work. Take As Long As 7 Years to Pay.
CALL ROGERS HOpkins 0174
Work Done Immediately
THE ROGERS IMPROVEMENT CO
614 NORTHERN PARKWAY
HOpkins 3475 - Belmont 0246
Sundays - Nights - Holidays

Tough Stuff

ADD:		
957	496	708
108	384	271
630	583	846
MULTIPLY:		
748	593	
305	648	
ANSWERS:		
1695	228,140	
1463	284,264	
1825		

Look for and enjoy Tough Stuff each week in your Sunday AFRO.

Husband, 50, AWOL on Honeymoon Mrs. Reynolds, 27, Wins Divorce

Mrs. Emilie Reynolds, 27, of 2419 Baker S., who told the court that her 50-year-old husband, Charles, spent a part of their honeymoon with another woman, won a divorce, this week.

Adding insult to injury, Mr. Reynolds failed to tell the other woman, a Miss Dorothy Brown, that he had acquired a wife, according to Mrs. Reynolds.

The wife poured out her tale of woe before an examiner. Said she:

"I had been hearing that he had another interest but being a bride and all, I just didn't believe it. But one evening I was out with my cousin. We saw him in his car and trailed him. He went to a Baker St. address and went in with a girl. We sat outside until 4 a.m. and he still hadn't come out.

Made Day Call

"I knew the lady who lived in the house, so next day I went back. She (Mrs. Mildred Moore) told me that my husband had been visiting Miss Brown for seven months. Miss Brown told me that she didn't know Charles was married."

She added that they had been married only two months when the incident occurred.

With her divorce she was given the right to resume her maiden name, Breckenridge.

Obliges Other Woman

Mrs. Ethel M. Kenny of 1407 Ramsey Court divorced Elmer R. Kenny, this week, as a favo to the Other Woman, with whom, she said, he had been friendly for 13 years.

She testified that her husband asked her for a diverce in 1944, but she refused. The woman recently came to her and asked that she divorce Mr. Kenny, she said.

Mr. Kenny agreed to convey his rights in the Ramsey Court property to his wife said to pay the court costs and her attorney's fee.

Husband Freed

A divorce also went to Floyd Bates of 1006 Hilles St., who testified that Mrs. Evelyn Bates left him six months after their marriage in 1933.

Five File

Petitions for divorces were filed by five complainants.

They were:

Orange Robinson vs. Mrs. Ruth Robinson; Josiah F. Henry, attorney; Arbur R. Casey vs. Mrs. Shirley Casey, William L. Fitzgerald, attorney; Mrs. Ruth Rudnell vs. Silas Rudnell, Roy S. Bond, attorney;

Mrs. Elizabeth Hunter vs. Perry Hunter, Roy S. Bond, attorney; George D. Williams vs. Mrs. Irene Williams, Roy S. Bose, attorney.

COUGHS DUE TO COLDS
If you have a wheezing and your chest feels raw, get a bottle of ROBINSON'S EXPECTORANT. It loosens the Phlegm and takes away that chilly, achy feeling. Sold with a money-back guarantee at ROBINSON'S CUT-RATE DRUG STORE, 2129 Pennsylvania Ave.

CREDIT TERMS
SPECIAL!!
REFRIGERATORS
$49.00 and up
EASY PAYMENTS
MARYLAND FURNITURE CO.
514-16 PENNA. AVE. SAr. 0848

Man Gets Jail Term for Theft

Continuing his policy of furnishing means for victims to get restitution, Magistrate Avrum K. Hillman ordered a robbery suspect to return $15 to a young mother, Monday, in Southern Police Court.

Mrs. Gladys McCray, 306 E. Lanvale St., told police she missed $19 from her pocketbook when she got out of a friend's car in Cherry Hill.

Other passengers in the car besides Mrs. McCray were Jacob Newman, 32, 46 W. West St., and Willie Johnson, 34, 108 block W. Cross St., who hailed the driver to South Baltimore and asked to be taken to Fairfield.

Fled Money on Men

Mrs. McCray called police when she missed the money, and the police arrested Newman and Johnson, on suspicion of robbing the lady. When searched in the police station, Newman had $19.05 in his possession.

Magistrate Hillman decided Johnson, who was sitting in the back seat of the car with Mrs. McCray, took the money and passed it to Newman, who was sitting in the front seat.

Johnson was sentenced to 90 days in Baltimore City Jail for the theft, and Newman was ordered to give the $19 found on his person to Mrs. McCray. The mad immediately did this and was released.

Dentist Files $25,000 Suit Against Motorist

Dr. Bruce H. Alleyne, dentist of 1719 Harlem Ave., filed suit for $25,000 damages, this week end, for injuries he received last year when knocked down by an automobile.

Filed in the Court of Common Pleas, the litigation was brought against Raymond Morris of 1600 Palmer Ave., as driver of the car that knocked down Dr. Alleyne on Nov. 17 at Monroe St. and Harlem Ave.

The dentist referred specifically to injuries to his wrist and shoulder as a result of the accident. He is represented by Joseph Kolodny, attorney.

P-TA Plans for Unity Program

A program toward unifying the school, home and community was outlined at a summer meeting of the Dunbar Junior-Senior High School Parent-Teacher Association's executive council.

Combined with a picnic, the annual meeting was held on the lawn of Mr. and Mrs. Daniel Lyles' home in Morgan Park.

The Dunbar P-TA's objective for the coming school is to "interpret the school to the community."

Rev. Grove, President

Presiding at the session was the Rev. Eugene T. Grove, president of the Dunbar P-TA.

A reception for parents of new pupils at the school to be held in September was another project discussed at this time.

Members of the Council present were:

Mesdames Joseph Locks, James Hollman, Carroll Holland, Bernard Harris, Milton Ferguson, Charles Woodford, Edward Jones, Henderson Neal;

Vivian Thomas, Lewis, H. Taylor, Bernard Ralph.

Also present were Rev. and Mrs. Taylor, Mrs. Vivian Cook, principal of Dunbar; and Mrs. Mildred Seaborne and Milton Branson, vice principals of the school.

RHEUMATISM
Aches and Pains Quickly Vanish With RHEUMA-NOX
Thanks to a Doctor's Prescription, you can now relieve those pains and aches that cause you so much discomfort. RHEUMA-NOX drives the pain out of the blood. Try Rheuma-Nox Now under the Money-back guarantee from ROBINSON'S CUT-RATE DRUG STORE, 2129 Pennsylvania Ave. Baltimore, Md.
THIS REMEDY HAS BEEN TRIED AND PROVEN FOR FORTY YEARS.
ROBINSON'S
CUT RATE DRUG STORE
2129-31 Penna. Ave. MAd. 1324

Sealed at the Distillery
Old Quaker
Straight Rye Whiskey
THE OLD QUAKER DISTILLING COMPANY
LAWRENCEBURG, IND.
You don't have to be rich to enjoy rich
Old Quaker
Every drop 4 years old
3.79 REG. 1/5 qt.
2.39 REG. 1/5 pint
1.24 REG. 1/10 pt.
Prices Plus Local Sales Taxes
"A BARREL OF QUALITY IN EVERY BOTTLE"
OLD QUAKER DISTILLING COMPANY, LAWRENCEBURG, IND. • 86 PROOF

TOUR MONEY BACK FOR ANY REASON
GOLDENBERG'S
$3.95 - $4.95 BRAND NEW COTTAGE CURTAINS
PRICED WAY, WAY BELOW MANUFACTURER'S COST
• Printed Sateens
• Sheers, in Dy Style Prints
• 60 In. Prints
• Ruffles in Organdy and Novelty Marcisette
• Ruffle Styles with Tie Backs
• Dutch Styles
• Novelty Styles
$2 Pr.
Over 1500 pairs to sell. Now is the time to buy 'em for fall and save a bundle of money on your cottage curtain needs, 50 styles all in quantities so hurry in tomorrow. All perfect quality.

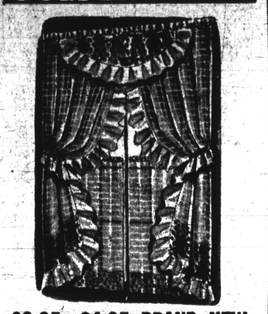

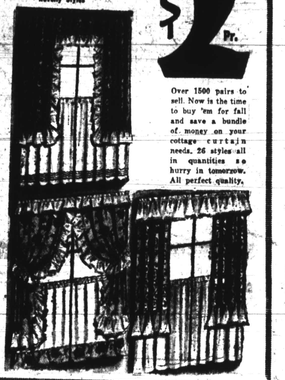

A.S.A. The 19x23 Crushed Sheeting FEATHER PILLOWS
Double sterilized 100% crushed new chicken feathers. With sturdy striped cotton ticking. Large size at this price.
$1
PADDED RUFFLE PLASTIC CHAIR CUSHION
Backs to Match 29c
Perfect quality. Wool felt padded. Ruffled edges on 3 sides. Fits most chairs. Gay patterns in red, green, yellow; blue or green.
50c

SLIPCOVERS
PRICED BELOW WHOLESALE COST
CHAIRS 4.95
SOFAS $5.95
2 Slipcovers for Sofa
Slipcovers for Chairs
These heavyweight slipcovers are brilliant with gorgeous magnolia blossoms on green, black, wine or gray backgrounds. The back and cushion covers are both adjustable to give you custom-like fit. Decorative deep-fold pleats and contrasting and welted seams add to their beauty. Completely washable.
211 N. EUTAW ST.

4 Beautiful Blocks Win Clean Block Week's Honor Flag

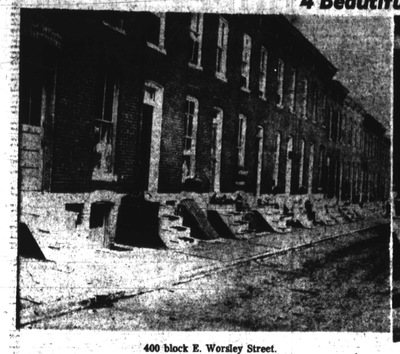

400 block E. Worsley Street.

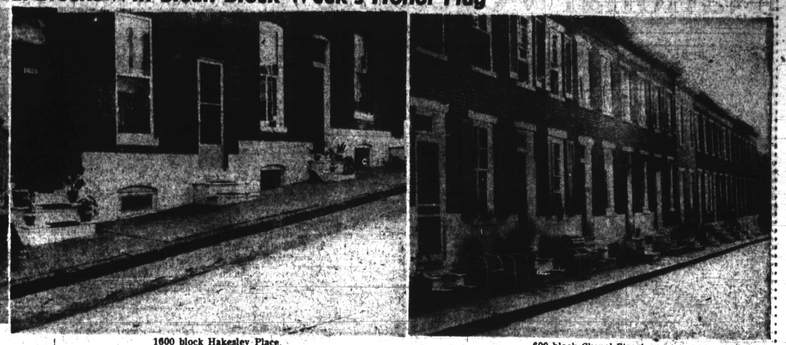

1600 block Hakesley Place.

600 block Chapel Street

1400 block Belvidere Avenue.

These four blocks were awarded flags for the outstanding effort shown by the Clean Block workers against tremendous odds. Each of these blocks has only one side of the street with houses. The other sides are made up of vacant lots, garages, rear of a hospital, and the backyards of people's homes. The 400 Block E. Worsley Street, explained by Marjorie Spriggs is a fairyland of fresh green and white paint and multicolored flowers. Not a spot of dirt can be found anywhere. The neighbors' children in their spic and span play togs add to the atmosphere. Captain Harriett Eggleston and her workers in the 1600 Block Hakesley Place, have done a fine job in beautifying their block. These workers have enlisted the entire block in helping them to do such a fine job. All woodwork, windows, and steps are spotless, while the backyards have been turned into gardens of Paradise. The restful atmosphere of the 600 Block Chapel Street makes passersby want to stop and rest. Captain Thelma Marshall and those who work with her, have seen to it that the residents have put out chairs and benches. Pots of gay flowers are at every house. Workers may be seen at all times of the day, picking up pieces of paper and other things that would spoil the appearance of the block. Captain Theodore Norris has worked very hard with the 1400 block Belvedere St., and the results may be seen immediately upon entering the block. Everything is freshly painted and clean, and window boxes are standard equipment in every house.

Through the Years With AFRO Clean Blockers

4-17-50—"East Baltimore joined Cleanup Fixup Campaign being sponsored by the Junior Chamber of Commerce.

5-4-50—"The Lasting Paint Company is the first to boost the drive by sending a $100 check. The AFRO-AMERICAN is supporting the drive with its cooperation, through maintenance. There are 300 children registered in the campaign.

City Helps

6-13-50—"The Mayor and City Council of Baltimore sends check for $500. Prize fund now $620. Mayor proclaims Clean Block Drive to extend from July 1 to September 1.

"Mr. William Fannon, head of the Department of Sanitation, has assigned two police officers to each district to assist Clean Blockers.

4-27-50—"Color slides were shown at the first meeting which was held at the McCulloh Homes. Prize fund is now $952.25.

Washington Joins Up

7-6-50—"Washington campaign reports 140 workers. They got off to a slow start, but are doing a good job. This is their 14th Annual Campaign.

"Announcement has been made that the closing exercises will be held at the Met Theatre. The Eastside Jamboree to be held at the Biddle Theatre August 24th; and the Northwest Jamboree at the Rogers Theatre August 28.

7-6-50—"There are 2,300 workers cleaning up the city. 600 block of Archer St. wins home flag. Farmer Mayor Theodore R. McKeldin sends check for prize fund.

South Baltimore Garden

7-18-50—"The pupils of School No. 126, under the supervision of their principal, Mrs. Elizabeth Henderson, have developed a beautiful flower garden on a lot. Tryouts for talent show begun. 500 Washington clean blockers now registered.

Judge Makes Award

"Judge Harry S. Kruger of the Housing Court, awarded bicycles to children for work in the Clean Up Fix-Up Campaign. Workers registered 3,400—prize fund $1,050. 1600 Bond St. and 700 N. Dallas St. win honor flags.

8-5-50—"Most AFRO Clean Blocks have corner cans supplied by the Bureau of Sanitation. Any block can get a can by writing directly to Mr. William Fannon of the Sanitation Bureau, 100 N. Chapel and 900 Shields Pl. received honor flags.

Mixed Workers

8-12-50—"East Baltimore Clean Blockers report that workers of both groups work well together. Washington clean blockers now total 3,000 workers. N.W. Washington has beautiful blocks.

8-25-50—"Clean block judges selected to aid workers in awarding prizes are: Dr. Mason Williams, Mrs. Eugenia Collier, Otho Plakett, Alfred Chisholm, Mrs. Frances Murphy and Mrs. Elizabeth Handsome.

8-26-50—"With less than 270 capacities, clean blockers have reached and benefitted 22,734 persons. The city managements have done their part in encouraging children to do their best.

8-30-50—"Mayor D'Alesandro will speak to the Clean Blockers at the closing. Former Mayor McKeldin will also be present to greet the children.

Winners Rewarded

9-3-50—"The 600 block of Archer St. wins $100 for the most beautiful block; 1700 N. Dallas St., won $50 for improvement; Spring Ct. in Douglass Homes won first prize for project blocks;

Government bonds were won by Brenda Singleton, 200 N. Central Ave., Sylvia Barry, 1000 N. Dallas and Ramona Dupree, 1700 N. Spring St. $1,300 was distributed among 153 other blocks for their hard la bor.

"Dr. Elmer Henderson, looking healthy after a serious illness, was given a rousing welcome when he walked to the stage. The school administrator praised the splendid work of the youngsters and adult advisors.

Prize Winning Poster

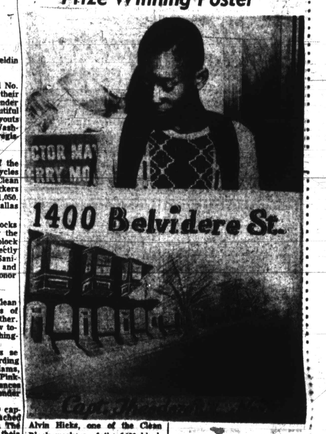

Alvin Hicks, one of the Clean Block workers of the 1400 block Belvedere Street, is shown holding the winning poster in a recent contest connected with the East Baltimore Jamboree. The picture shows the exact bloodlife of the block. Miss Frances Murphy awarded the captain, Theodore Norris, a notebook and pencil as prize.

Indians Choice of Manager Al Lopez

CLEVELAND (CNS)—Of course he's partial — soft spoken manager Al Lopez, but he's polished his Indians to stay on top in the American League race, providing Luke Easter and Larry Doby stay true to form.

If Easter and Doby can continue to pace the club together with the superb pitching the Indians are getting, there's just nobody to beat them, claims Lopez.

Clean Blockers On Honor Roll

Clean Blockers who found themselves on the first two honor roll, are determined not to be put off. The same work that placed them there seems to be keeping them a step ahead. Many other blocks are keeping pace, and the race is on to the coveted Roll this week.

Hard, steady work must be maintained. REMEMBER CLEAN BLOCKERS, YOU CAN BE DROPPED!!!

Some of the following blocks have finished all their work, the others more than 85 per cent:

1100 Block N. Stricker St., 400, 800, 800, 900, 1000, 1100 and 1200 blocks of N. Dallas St., 1300 Jefferson., St., 49 and 700 School; 400 Worsley St., 2100 N. Howard; 1500 and 1600 E. Biddle St.; 800 N. Chapel St.; the even numbered side of 1300 Broadway; 800 Sarah Ann St.; 800 W. West St.; 1400 Belvedere;

600 Archer St., 900 E. Arlington Ave.; 900 Bennett Pl., 1400 Bethel St.; 800 N. Carey St.; 1500 E. Chase St.; 500 N. Chapel St.; 1100 Argyle Ave.; unit block of N. Castle St.; 1300 N. Dallas St.; 1200 N. Eden St., 800 W. Mulberry St.; 900 N. Mount St.; 2100 N. Bupp St.; 1600 E. Hoffman St.; 3600 Hunter St.;

The unit block of S. Stockton St.; 900 Shields Pl.; 1700 and 1800 blocks of N. Spring St. 4400 and 4500 block St. Georges Ave.; 1200 Washington St.; Hakesley Pl.; 1900 Etting St.; 900 W. Franklin St.; 300 S. Fremont St.; 1000 Block Whatcoat St.;

McCulloh Homes

400 Oxford Ct.; 400 Walton Ct.; 400 Tubman Ct.; 1100 Tiffany Ct. 800, 1000, and 1100 Stoddard Ct.; 400 Cummings Ct.

Poe Homes

808-10-12 W. Lexington St.; 819-2123 W. Saratoga St.; 802-04-06 W. Lexington St.; 209 Smith St.; 902-04-06 W. Lexington St.; 01921 and 25-W. Saratoga St.;

Gilmor Homes

1800 Booker Ct.; 1600 Delano Ct.; block and fronts of 1500 Balmor Ct.; 1400 Balmor Ct.; 1600 Bruce St., and 1600 Bakbury Ct.

Hagerstown YMCA to be Dedicated And Opened, Sunday

The North St. Branch YMCA in Hagerstown, Md., will be dedicated Sunday, August 19, at 2:30 p.m. Leo B. Marsh, secretary for Program Services, National Council of the YMCA, will be principal speaker.

The building which will be ready for operation following the dedication is well equipped with a lounge, reading room, snack-bar, game rooms, large auditorium, large kitchen, and shower baths for men and women. Future plans call for the addition of a swimming pool.

Physical Education classes will be held in the West North Street School Gymnasium after school hours. Eugene L. Mitchell is executive secretary.

WAC Officer Made Lieutenant Colonel

A colored WAC officer has just been promoted to the rank of Lieutenant Colonel in the Pentagon. She is Lt. Col. Bernice Hughes, Chief, in the Career Management Division.

Refreshment Time After Flag-Raising Ceremony

Clean Blockers who participated in flag-raising ceremonies at Gilmore Homes last Friday afternoon are shown as they social bed during refreshment time.

D.C. Lad on Camp McCoy's Grid Team

WASHINGTON

Pvt. James A. Royal, son of Mrs. Bernice Huntley of 1009 11th St., N.W., has landed the first-string center berth on the Camp McCoy, Wisc. Post football team.

A former player with the 49er Clippers, he is stationed with the 561th Engineer Battalion.

Private Royal, an ex-Shaw Junior High School athlete, entered the Army on January 9, 1951.

Forecaster Predicts Cooler Week End

The Weather man has promised Baltimoreans, in his long-range forecast, that it will be cooler this week end, beginning Friday, with showers likely on Sunday.

The temperature for this period, he said, will average near normal to 3 degrees. The normal high is 84 and the low near 66.

Prize Award and Closing
17th ANNUAL CLEAN BLOCK CAMPAIGN
ASHLAND AVENUE AND BOND STREET
(Take 21 trackless trolley get off at Caroline and Ashland Ave, walk one block east.)
FRIDAY, AUGUST 31 — 10 A.M.
at FAITH BAPTIST CHURCH
Frances L. Murphy, Director Dorothy C. Gibson, Mgr.
Rev. Simon Williamson, Host Pastor

Adult Advisors Exchange Suggestions for Success

Advisors and Clean Block managers took time out this week to sum up the accomplishments and grevivances of the adult advisors, in the Clean Block Office, Monday. As the final touch, they prepared a list of suggestions to aid future advisors in the campaign.

Mrs. Beatrice Epps, 1900 Block Etting Street, discovered to her dismay that the children repeat if when the adults select their captains. They will not work with those people that they not like, regardless of what the advisor may think of the chosen child.

Mrs. Epps was faced with this problem and her suggestion to other advisors is, to call a meeting and let the children pick the captain they want.

Adult - Problems

The biggest problem to Mrs. Ruth Henderson of 700 School Street, was lack of cooperation on the part of the neighbors. Even though they promised at the beginning to work and help to keep the block cleaned up, they soon fell by the wayside. The children become discouraged because they saw the adults were not interested, and before long they too stopped working.

Honor Helps

Mrs. Ethel Brown of 800 Sarah Ann Street, felt that winning the flag by one half of the block did more for her group than all the talking she could possibly do. The remainder of the residents were so concerned that they started to work at once, to catch up with the rest of the block. They even were out on a Sunday afternoon, painting their steps.

Mrs. Mary Hall of the same block solved one difficult problem by white-washing the woodwork for 7 family that not only would not paint, but refused also to allow the Clean Block workers in the block to do the job.

After the experience, the family decided to buy some paint and do the job the way it should have been done at first. Mrs. Hall feels that sometimes you have to use "drastic measures" to get the people to do what you want them to do.

Mrs. Rozena McLean, advisor of the 1200 Block N. Dallas Street, had captain trouble. Everything was all right until the time came to do the work. The captain thought the only thing necessary for him to do was to give he orders for he other workers.

He was never supposed to do any of the work. The children soon became tired of this attitude and stopped working.

When the adults also refused to cooperate, the children were discouraged, and a large portion of the work fell on the advisor, and the one or two people who were still interested.

More community pride would solve the situation, Mrs. McLean thinks. A neighborhood club might be the solution toward instilling this community pride in the residents.

Projector Speaks

Mrs. Bertha Jones of the Gilmor Homes believes that if the mothers banded together, they could improve the work done by th children.

Mrs. Lucille Woolford of the 400 Block Worsley Street was full of praise for her block. She found fault with only one family. They not only refused to work, but would not clean up their house.

The Clean Blockers in the block were not allowed to clean up either. Mrs. Woolford hopes that by another year they will have learned to cooperate with the children.

Mrs. Alma Schofield of Somerset Homes, found the only thing to do was to ignore the people who are not willing to work, and do the best you can with those who want to help. It will be hard going, but you at least have the satisfaction of knowing you have done something to improve the appearance of your block.

Mrs. Alice Scarborough of the Gilmor Homes, found some problems were eliminated by the promise of the Jamboree. Workers were told that they could not attend it if they did not work. Most of the children worked in order that they could go to the movie party.

Mrs. Aurelia Wilson of the 600 Block Carey Street was another advisor who did not get the cooperation she expected. The children became tired after awhile, and the adult workers would not encourage them or help with the work. The job of carrying on the Clean Block Campaign in the block has been mainly alloted to the captain, the advisor and the advisor's daughter.

A little more interest on the part of the people who live in the block could make this, one of the prettiest in the city.

Lawn Man Advisor

The final word on the subject came from Charles Harriing, Baltimore supervisor, the lone man. He completely agreed with the advisors who suggested holding a meeting at the beginning of the next campaign and allowing the children to select their own captains.

Neighbors that will not cooperate may be annoying but they should not stop you from doing your best. Mr. Harrison believes that if you continue to work, some of your neighbors will take the lead and before too long will be joining as hard as the lads as you. Take heed, future advisors.

Sylvester Bond sings during flag-raising ceremony for Clean Blockers of Gilmor Homes.

Norvel Lee Joins AAU

Norvel Lee, Howard University senior and AAU heavyweight boxing champion, sailed with a 10-man boxing team, Monday night for a tour of Europe.