In Baltimore and Washington, thousands of folks want a beer that is strong on flavor - and

ARROW'S!

Two Big Fellows Have One Big Favorite--Arrow!

Here we see Isiah Ross, Jr. on the left, and on the right is Frederick Lonesome, two well-known Baltimoreans. The photographer snapped them at the store, just as they were each about to pick up their handy carry-home cartons of the beer with the clean, crisp flavor—the new Arrow Beer. They go for a beer that's strong on flavor. That's why they go for the new Arrow Beer!

Goes For The Big Arrow Quarts In A Great Big Way!

Look at the size of that bottle in Charlotte Brown's hand! That's the king-size quart of Arrow—Baltimore's biggest bargain in beer! Saves you money when you buy 'em! Saves you space in the ice-box when you chill 'em! Saves you trips to the kitchen when you serve 'em! Best of all, you're drinking beer with a clean, crisp taste—Imperial Lagered Beer! That's Arrow . . . the beer that wins!

After Hot Piano Session, It's Cold Arrow For Zerite Stepteau

Zerite Stepteau's piano playing is a sensation at a local night club. She's made pictures for Paramount in Hollywood. After a hot session at the keyboard, what could be nicer than a tall, frosty glass of Arrow! (Even if you can't play the piano, you're sure to enjoy the beer that wins because it's strong on flavor!) Tell the man you want Arrow and nothing but Arrow!

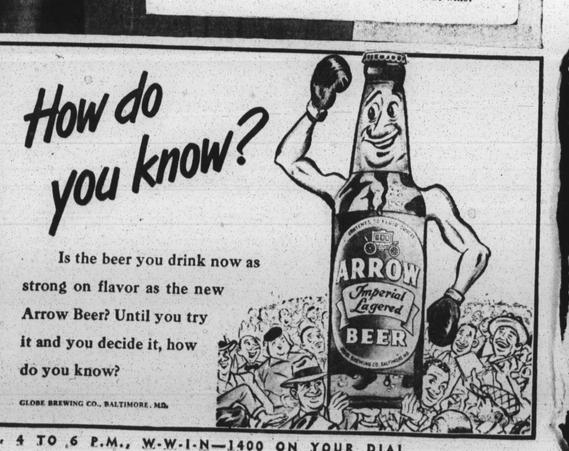

Is the beer you drink now as strong on flavor as the new Arrow Beer? Until you try it and you decide it, how do you know?

GLOBE BREWING CO., BALTIMORE, MD.

LISTEN TO BILL DYER—MONDAY THROUGH SATURDAY, 4 TO 6 P.M., W-W-I-N—1400 ON YOUR DIAL

Call Miss Marion

MULBERRY 6016 — TO PLACE YOUR CLASSIFIED ADS

BUY ☆ TRADE ☆ SELL ☆ RENT ☆ LEASE ☆ HIRE

15 WORDS One Day 60c

In Memoriams 1

ARMSTRONG—In loving memory of our dear son, DERMAL B. who passed away one year ago, August 4, 1950.
Sad and sudden was the call
One so dearly loved by all.
A bitter grief, A shock severe
It was to part with one so dear.
We often sit and think of you,
And speak of how you died.
To think you could not say good-bye,
Before you closed your eyes.
No one knows how much we miss you,
No one knows the bitter pain,
I have suffered since I lost you,
But O, How Happy we would be,
If we could have you back again.
LOVING MOTHER, DAD, SISTER AND BROTHER

MOORE-GOUGH—In loving memory of our dear beloved husband and father, CHARLES, whose birthday was August 5, and who departed this life and granddaughter REILLAN Dyke and passed away eleven years ago, August, 1940.
Your birthday Charles has come again
The day we loved so well.
But you are not with us today, Our love for you to tell
We place no cut flowers dear,
Upon your grave to lay.
Dear to memory we shall ever be
Heaven above some day.
DEVOTED WIFE AND CHILDREN
God knows how much we miss her,
Never shall her memory fade.
Loving thoughts shall ever wander,
To the spot where she is laid.
DEVOTED GRANDMOTHER AND AUNT

ROBINSON—In memory of my dear sister, BLANCHE, who passed away August 3, 1949:
Sunshine passes shadows fal. Loves remembrance outlasts all.
LOVING SISTERS, ESTELLE NASH

WHITE—In loving memory of my dear Daughter HELENA, who departed this life one year ago, August 4, 1950.
I have lost my soul's companion,
And day by day I miss her more.
As I walk through life alone.
A life linked with my own.
Her Devoted Mother, JENNIE MADDEN.

WILLIAMS—In loving memory of my dear mother, ISADORA WYOMA who passed away August 2, 1944.
Seven years ago you left us. Your dear face no more to see.
But our hearts have kept a vow of memories
Of you we love so well always be God gave us strength to bear it, And courage to fight the blow.
But what it meant to lose you, No one will ever know
Her Devoted Children, IANTHA LOUISA, NEHEMIAH EARL, GENEVIEVE, and NAOMI.

YANCY—In loving memory of my daughter, EVA, who departed this life Aug. 4, 1949
What would we give her hand to clasp,
Her patient face to see.
To hear her voice, to see her smile,
As in the days that used to be.
But some sweet day we'll meet again
Beyond the toil and strife
And clasp each others hand once more.
In Heaven, that happy life.
LOVING MOTHER

YANCY—In loving memory of my devoted wife, EVA, who departed this life, Aug. 4, 1949.
The world is dark and dreary,
And thou art far from me,
My heart is sad and weary
Still dreaming love of thee.
Oh, when my glad eyes greet thee
Life's sun will surely shine.
My thoughts all fly to meet thee
My heart is only thine.
DEVOTED HUSBAND

Cards of Thanks 2

DIGGS — The daughter of the late JOHN T. DIGGS, wishes to express her thanks to her many friends for their kindness during her hours of bereavement.
MRS. MARGARET HARRIS

MINOR—The family of the late MARY MINOR, wishes to express their deep thanks to its pastor, Rev. N. H. Wicks, congregation and choirs of the Morning Star Baptist Church, its many friends, relatives and neighbors for the beautiful floral tributes, telegrams, ex sibilations, cards of sympathy, cars, personal favors and other expressment of kindness during our bereavement. Also the Clarence and Katie Williams Mortician for the splendid services rendered.
THE FAMILY

ROBINSON—The family of the late LILLIE ROBINSON of 603 N. Fremont Ave. Apt. 3, wishes to thank the many friend for kindness during her illness and at her death. She was the daughter of the late BLANCHE GREEN and granddaughter of the late ANNA DORA GREEN.
FAMILY
ELIZA JEFFERSON—Devoted Friend
JANNIE RATCHEL—Cousin
ISABELLA CRAIG—Cousin.

THOMAS—The family of the late WILLIAM GRAFTON THOMAS, wishes to express their deep thanks for the beautiful rendition of Saints Rest Church, relatives, friends, neighbors and the Fellow Me Savings Club, and Mrs. Hemsley, for cars, floral designs, comfort given, kindnesses rendered and sympathy expressed in every manner during his recent bereavement. May God be with you and Bless you. Many thanks.
Signed Mrs. JOHN F. THOMAS, Miss Ida Snowden, Devoted Friend, and Sisters and Brothers.

TUTMAN—Most sincere thanks to our relatives and friends for cards and expressions of sympathy at the death of our brother, MELVIN J. TUTMAN
AUNTS, SISTERS, and BROTHERS

Rooms For Rent 4

FURNISHED ROOM FOR RENT—Use of kitchen. 1538 McCulloh Street.

VERY NICELY FURNISHED ROOMS —For rent to refined couple or single person. MA. 3942. At Druid Hill Park.

LARGE FURNISHED ROOM—For two settled men. Empoyed. LA. 7624.

FURNISHED ROOM FOR RENT—for couple or single man. 2309 Calverton Heights, near 800 block Bentalou Street.

BEAUTIFULLY FURNISHED LARGE front room for refined employed couple in quiet home. Convenience. Call LA. 3582. 1804 N. Appleton Street.

NEATLY FURNISHED ROOM FOR RENT—to settled working lady or gentleman. Use of telephone and linen supplied. Apply 1804 N. Appleton Street LA. 3582

FURNISHED ROOM—Quiet working lady or gentleman. MU. 5774.

FURNISHED ROOM FOR RENT—Apply 607 George Street, or call PR. 8748.

FURNISHED ROOM FOR RENT — gentleman only. No company. LO. 1189.

FURNISHED ROOM—to respectable gentleman with heat and hot water. Near Druid Hill Park. 2710 Parkwood Avenue

FURNISHED ROOMS FOR RENT — Apply 2014 Druid Hill Ave Single employed persons only.

2 SEPARATE PRIVATE ROOMS — Neatly furnished. Gentleman only. Hot water, heat. Call LA. 7418

FURNISHED ROOM FOR RENT—To couple or single person. Homelike convenience. Northern location. Apply 1635 N. Bentalou Street.

ROOM FOR RENT—Suitable for two persons. 2011 N. Bentalou Street.

FURNISHED ROOM FOR RENT—To refined, settled, young gentleman. Board if desired 413 E. 23rd Street.

FURNISHED ROOM FOR RENT—for single lady or a young couple. 1420 Druid Hill Ave. Ring top bell LA. 8322.

FURNISHED ROOM—Heat, hot water. Company allowed. SA. 0765. MA 7199 J. 1821 Madison Avenue

NEWLY FURNISHED ROOMS — in homelike atmosphere with modern conveniences for refined gentleman Will also board. Call LA. 8697.

FURNISHED ROOM FOR RENT — Employed persons. Cooking conveniences. 513 N. Carrollton Avenue.

ONE LARGE FURNISHED ROOM—for adp or married coupe. GI. 3443.

FURNISHED ROOM FOR RENT—To 2 single persons or couple. Steadily employed. 1229 Division Street.

ROOM FOR RENT — To respectable employed gentleman. Call after 5. 1632 N. Payson St. Evenings after 6.

ROOM FOR RENT—Newly furnished room for working gentleman. Call LA. 0164. 1 Druid Hill Avenue. Call between 4-5.

FURNISHED ROOM FOR RENT—To employed single person or married couple. Apply 1120 N. Fulton Avenue LO. 5267.

ONE ROOM FOR RENT—For employed gentleman or lady. Call MA. 7202.

FURNISHED ROOM—For light housekeeping. Employed married couple or single person in nice home. LA. 6382.

FURNISHED ROOM FOR RENT — employed gentleman. Apply 2008 Smallwood Street. ampline.

FURNISHED ROOM FOR RENT—2nd floor. With heat, for employed lady. Call MA. 5942 J

FOR RENT—Furnished rooms, to employed lady or gentleman 2131 E. Pulaski Street. Apply after 6 p.m., all day Saturday and Sunday.

LARGE NEATLY FURNISHED ROOM —For rent, very nice neighborhood LA. 3270.

ROOM FOR RENT—Nicely furnished heat, hot water adjoining bath. 3406 Block Auchentorely Terrace, in front of Druid Hill Park. Refined employed gentleman or desirable couple. LA. 8141.

FURNISHED AND UNFURNISHED —rooms, for rent. 1804 Harlem Avenue. Call WI. 9751.

FURNISHED ROOM FOR RENT — $7 00. To quiet, sober c. GI. 4958 St.

FURNISHED ROOMS FOR RENT— Apply after 6 p.m. 1628 W. Fayette Street.

NEATLY FURNISHED ROOM — For refined, gentleman. Must be employed. Call GI. 2335.

717 W. LEXINGTON ST.—Large furnished rear basement room. References required. No children. BE. 5110.

FURNISHED ROOM FOR RENT—To refined, employed person. LA. 2379.

ROOM FOR RENT—to quiet couple. Use of kitchen. 605 Jasper Street

LARGE FURNISHED ROOM FOR RENT HO. 2308.

VERY NEATLY FURNISHED ROOM —large rent to couple or single person. Please call after 4.30 p.m. 2327 W. Saratoga Street.

A LARGE FURNISHED ROOM—with use of private kitchen. GI. 5231.

ROOMS FOR RENT—Apply 1121 N. Fulton Avenue.

NEATLY FURNISHED ROOM — in quiet home to refined gentleman. LA. 3928.

LODGE FOR RENT—With board, to employed persons. Call LA. 3362.

FURNISHED ROOM FOR RENT — working woman preferred. LA. 5869

NEATLY FURNISHED ROOM—2nd floor front. For working lady or gentleman, in private home 2308 Francis Street.

LARGE NEATLY FURNISHED ROOM —for rent for sober genteman. LA 6268.

FURNISHED ROOM FOR RENT — Use of kitchen. 1623 Madison Ave. MA. 3763.

FURNISHED ROOM FOR RENT — Apply 1708 Ruxton Ave. MA. 4338

LARGE FURNISHED FRONT ROOM —settled couple or man. Convenices. 2540 Edmondson Ave. Apply after 5:30.

BEAUTIFULLY FURNISHED — One large single room for refined couple and single gentleman. At home atmosphere. Use of kitchen. Phone PE 3162.

FURNISHED ROOM—To respectable employed gentleman. 2nd floor. 1812 Madison Avenue.

SMALL FURNISHED ROOM—To respectable lady with modern conveniences. Company allowed. Call LA 6537.

FURNISHED ROOM FOR RENT — Apply 930 N. Carrollton Avenue.

NEATLY FURNISHED ROOM—To respectable person. Hot water. Near Druid Hill Park. Ma. 3157.

FURNISHED ROOM FOR RENT—Apply 615 Cumberland Street.

Apartments For Rent 8

2 ROOM UNFURNISHED — daylight apartment. Employed gentlemen preferred. 508 St. Mary's Street. Call MA. 3594 M.

2 ROOM FURNISHED APARTMENT —Cooking facilities. All conveniences DI. 8014.

3 ROOM FURNISHED APARTMENT —For rent to employed couple West Baltimore. Call MU 0376.

2 ROOM UNFURNISHED APARTMENT—To rent to adults only. First location. WI. 3944.

3 UNFURNISHED ROOMS—Well fixed for rent to settled, married couple. No children. MUST be employed. Apply 2064 N. Carrollton Avenue. Phone LA 2064.

APARTMENT FOR RENT — 1904 FAIRMOUNT AVENUE. Just renovated. Private bath and entrance. No children.

2200 BLOCK MADISON AVENUE — Bedroom, den, kitchen, and private bathroom. Heat and electricity. $12.50 per week. Lt. 1728 evenings. GI. 2674 Saturday, 1 to 5.

Apartment For Rent 8

2 ROOM UNFURNISHED APARTMENT FOR RENT—On 3rd floor $15.00 week. northeast baltimore. LA 6751.

UNFURNISHED AND FURNISHED APARTMENT—1208 N. Fulton Ave Also 1904 Boston Street.

APARTMENT FOR RENT—3 rooms and bath. No children. Ca WI. 9498.

ONE LARGE ROOM—$7.00 week at 1918 N. Fulton Avenue. Call GI. 0680 J.

APARTMENT FOR RENT—4 rooms kitchenette and bath with cook stove. $17.00 per week. Gas and electricity included. 1201 Brewer Street. MA 6829 J

3 ROOM UNFURNISHED APARTMENT—Private bath, hot porch, 2nd floor. Northwest section. Call LA. 0601.

APARTMENT FOR RENT—Consisting of large front unfurnished bedroom and private kitchen and shared bath. North Avenue near Monroe. Call MA 7340.

APARTMENT FOR RENT—4 rooms. Private bath, working couple preferred. 675 W. Mulberry Street.

3 ROOM APARTMENT AND PRIVATE bath for rent. Apply 2424 Lauriston Avenue.

TWO ROOM FURNISHED APARTMENT. Private bath and porch. 2nd floor. Northwest section. Call LA 6601.

APARTMENT FOR RENT — Suitable for employed middle-aged couple or two ladies steadily employed. SA 0168.

APARTMENT FOR RENT—2nd floor 2 rooms, kitchen and bath. All conveniences. Call SA. 0656 before 6. After 6 apply 2024 Madison Avenue.

UNFURNISHED APARTMENT FOR RENT — Heat and private bath. 2nd floor. MA 5447 W.

APARTMENT FOR RENT—2 rooms, kitchen and bath. East Baltimore Call PE. 8478.

3 ROOM APARTMENT — Furnished — No objection to children. Apply 1214 Park Avenue.

FURNISHED APARTMENT—For refined, working couple in private home. No children. References required. LA. 8695.

FURNISHED AND UNFURNISHED APARTMENTS. Heat, gas, electric, city and refrigerator furnished, with unfurnished apartment. LA. 0464.

APARTMENT FOR RENT—Furnished or unfurnished. Phone RE. 1273.

APARTMENT FOR RENT—Neatly furnished for middle-aged working couple. With all conveniences. 1828 W. Lexington Street. GI. 4076.

2 ROOMS FURNISHED—And use of bath. 2nd floor apartment. 2020 W. Lanvale Street. Call LA. 3213.

2418 PENNSYLVANIA AVENUE — 3 rooms, and bath. Also suitable for business purposes. Call LI. 5473.

ROOM PARTLY FURNISHED — APARTMENT — Reliable working couple with references. Call GI. 2155.

3 ROOM UNFURNISHED APARTMENT to settled couple. Apply 415 E. 23rd Street.

VERY BEAUTIFUL APARTMENT— For rent 33 N. Mount Street. Bedrooms, living rooms, kitchen, private bath, heat. $16.50 Adults preferred, references required. LI. 8727.

APT. FOR RENT.
1611 Gwynns Falls Pkwy.
Modern, 2 rooms plus kitchen and bath. Will be open for inspection Sat. 2 to 4 p.m.; Sun., 1 to 4 p.m.
Isadore Abrams
1019 N. CHARLES ST.
MUberry 7339

Apartments To Share 9

APARTMENT TO SHARE—With employed young lady. Northwest section. Call MA. 9350, after 6.

Rms. and Apt. For Rent 10

FURNISHED ROOMS AND FURNISH'D APARTMENTS
1911 E. BIDDLE ST.—3rd. floor. $15 week.
622 N. BOND ST. —3rd. floor —3 rooms, bath. Furnished $15
1524 McELDERRY ST.—2nd floor—2 rooms, bath, frigidaire $15 week.
816 N. EDEN ST.—2nd. floor front. $15 week.
1522 E. MADISON ST.—Unfurnished. 2nd floor. $15 week.
119 ARGYLE ST. — Unfurnished. 2nd floor. $15 week.
1506 E. MADISON ST. — 1st floor rear. $15 week.
Apply 3020 Beisterstown Rd. until 9 A.M. or Call LA. 5909
KEY AT NO. 1 ARGYLE ST.
ASK FOR BONY
or 119 ARGYLE ST.
MRS. ANDERSON

Apartment For Rent 8

UNFURNISHED APTS. FOR RENT
No Children
All sections of the city. All with private baths.
From $5.00 weekly.
Apply: 514 St. Paul Place

House For Rent 12

House For Rent 12

ATTENTION PROFESSIONAL MAN
FOR RENT — ENTIRE HOUSE
2400 BLK. N. PULASKI ST.
Lovely section on wide street across from school and playground. Bus in front. 7 rooms, bath, stone porch front. Pay only $74.75 a month. Immediate Possession.
Write: AFRO, Box Number 211 AGENT

For Rent

For Rent

ATTENTION!!
Clubs and Organizations
Operators of Rooming Houses —
Convalescent Homes, etc.
2018 W. NORTH AVE.
Large 3 story, all brick building containing 21 rooms (all private and daylight), 3 baths, hot water oil heat. Good condition.
IMMEDIATE POSSESSION
PROPERTY SERVICE CO.
231 ST. PAUL ST. PL. 7855

Apartment Wanted 11

4 ROOM UNFURNISHED APARTMENT wanted. Northwest Baltimore. Call SA. 2837.

WANTED — 2 or 3 room furnished apartment in Northwest section. Call MA. 6391, after 6 p.m.

WANTED — Small reasonable, furnished apartment in Northwest Baltimore. Ca LO 1811, after 7 p.m.

YOUNG MARRIED COUPLE with one child wishes unfurnished apartment LA. 9624.

Houses Wanted 15

RELIABLE FAMILY—Would like to rent a house with two apartments. Please call GI. 1962 R., anytime, after 5 p.m.

Garages, Rent 16

SPACIOUS GARAGE FOR RENT as shop. Call after 5 p.m. GI 3792

Booths For Rent 17

BOOTH FOR RENT—2309 W. North Avenue. MA. 9517, WI. 0977.

Stores For Rent 18

FOR RENT—Store, Suitable for any business. 2100 N. Fulton Avenue. LA 6800.

Stores With Living Qtrs. 19

STORE
WITH LIVING QUARTERS
Store front, rooms and toilet. $10 week. Excellent for tailor, bakery or beauty shop.
ALDON REALTY
815 N. EUTAW ST. LE. 3489

For Rent

BASEMENT FOR RENT—Suitable for storage. Reasonable. 440 N. Bentalou Street, call LI. 8231 or MO. 7289.

FOR RENT—Beauty Shop for rent. Doing rushing business. LA. 5884.

FOR RENT
1435 N. GILMOR ST.—3rd fl. 2 rooms, pvt. toilet. $10 week.
1210 N. GAY ST. — Store and dwelling. Good for any business. With living quarters.
Property Service Co.
231 St. Paul Street
PL. 7855

Offices, Business Space 20

OFFICE SPACE
FOR RENT
Suitable for Doctor, Dentist or an other business. Modern conveniences. May be used as 2 separate offices.
LA. 5588

Business Opportunities 21

GROCERY AND MEATS—$450 weekly. Will sacrifice. MO. 5703

PENNY ARCADE
BUSINESS
Busy Block on Pennsylvania Avenue
20 amusement machines, music boxes, photo machine, snow-balls, shooting gallery, cigarette machine, grill, ice-shine, etc. All modernly equipped, will help finance. $1500.
GEORGE FOIT CO., Realtors
14 E. Lexington St. PL. 8375

MAKE MONEY
SELLING SNOWBALLS
You can rent a Sno-Master for $7.50 weekly. Profits can be applied toward machine.
Phone LE. 4712
SNO-MASTER CO.
124 Hopkins Place

Employment Agencies 23

FIRST PROGRESSIVE BUILDING and LOAN ASSOCIATION
Savings Accounts Invited
4% Per Annum on Savings
Dividends Paid Since 1914.
38 Years of Consecutive Dividend Payments
FIRST PROGRESSIVE
B & L ASSOCIATION
1341 W. North Ave.
MAdison 9883
Open Every Monday Night From 7 to 9 P. M.

SELECTED DOMESTIC EMPLOYMENT SERVICE
220 N. LIBERTY ST.
Domestics — $25 & up plus fare.
Butlers & Chauffeurs—$35 & up.
Day Workers—$4.50 & $5 plus fare.
High Caliber Jobs Available To People with Good References.
VERY GOOD WAGES
LE. 3007 - LE. 3008

5 Women Wanted for New York
EXCELLENT
Private Family Jobs
$140-$150 Per Month
To Start
WONDERFUL POSITIONS
You have your own room and bath.
COME TO
AMERICAN Employment Agency
1322 W. NORTH AVE.
LAf. 6664

Help Wanted—Female 24

EXPERIENCED BEAUTICIAN WANTED — Call for appointment. WI. 9368, or Ca. 3825 M.

LADY — 30-40. General housework, laundry, and fond of children. 5 days $21.50 MO 1921.

MAID — Experienced, Small apartment. 5 days. 2 nights. Must refer-ences. $20.00 a week. MO. 5974.

Live In. General housework. Good salary. References necessary PO. 5413.

WANTED — Refined, elderly lady to care for small child in exchange for room, board and small salary. Call LA. 8378.

WOMAN —Part-time everyday. Call HO. 7652.

WOMAN
For house work & cooking. To go to New York (Over 25 years old.)
CALL LA. 7703

LADY
WITH SOME COLLEGE EDUCATION OR ITS EQUIVALENT
Able to meet public, address small groups. Interested in women's reading. Not required to accept excuses. Employment with exceptionally high earnings.
Apply 1155 Mathieson Bldg.

Help Wanted—Male 25

EXPERIENCED HARBER WANTED —Good commission; Must be sober Call WI. 9727.

MAINTENANCE MAN—Must be able to paint, repair and make minor repairs. Permanent employment. Hugh's Ice Cream. 2708 Sexton Street

WANTED—Settled, dependable family man to learn to operate 16 mm projector. Part-time work. Car essential. Call MA. 3896 J.

Warehousemen

Excellent position in wine and liquor distributor's warehouse, clean, pleasant work. 5 days—no Saturday. No experience necessary.
APPLY MR. PAUL
CHURCHILL LIMITED
BUSH & HAMBURG STS.

SHOE MAKER
Steady job. $45 wk.
Apply
1214½ Penna. Ave.

Child Care 29

CHILD CARE—By day or week. Apply 613 Cumberland Street.

WILL CARE FOR CHILDREN — By day or week. Call LE. 1749.

Enroll Your Child Now In
Kiddie Land Nursery
under the Supervision of the Health Dept. Enclosed playground for your child's safety.
1514 W. FRANKLIN ST.
Call GI. 4811 or MAd. 10566

Baby Sitter Wanted 29a

Baby Sitters Needed
Young women between the ages of 25 & 50 years. Very neat & refined. High school education and good character reference required.
LE. 3007 or LE. 3782

Child Care Wanted

WORKING MOTHER DESIRES — Competent person to care for baby in their home day and night. If interested Write AFRO Box 396 c/o AFRO-AMERICAN.

For Sale—Furniture 32

3-TABLE LAMPS—and one floor lamp $12.00. 5-Pcs. Tables—$5.00. Lounge Chairs $10.00. Men's Wardrobes. 1 Ice Box $5.00. Call LA. 1246, between 8 and 8 p.m. Mrs. Lane.

FOR SALE—Solid Walnut dining room suite Excellent condition. Also other household furnishings. Very reasonable. Call LA. 0838. 9 a.m. to 7 p.m.

E-ZY Deluxe Ironer—New Servel Refrigerator. Baby stroller. Chairs. Breakfast nook. Lt. 1231. Call between 5 and 7 p.m.

GAS RANGE—NORGE table top insulated. Excellent condition. Reasonable. LA. 0047

MODERN DINETTE SET — Child's Bed and living room couch. All in good condition. Reasonably priced Call LA. 7031.

For Sale—Furniture 32

FURNITURE and PIANOS
DINING ROOM SETS—$49 to $79.
BEDROOM SETS — $59, $89, $119, $169
LIVING ROOM SETS — $29 $49, $69 to $150.
KITCHEN SETS — $15, $25, $35, $49.
BEDS — WARDROBES BUREAUS, Etc.
Easy Terms If Desired
Liberty Furniture Co.
752 W. Baltimore St.

SALE OF UPRIGHT USED PIANOS - - - - - $49
Ready to Play
DELIVERED FREE
Terms $1 Per Week
MR. GEORGE
Open Til 8 P. M.
716 W. BALTO. ST. - MU. 2069

For Sale—Miscellaneous 33

EXPENSIVE FUR CAPE (FITCH). Guaranteed MA 7811.

SILVER CHEST—Handsome large 5 piece Tea and Coffe set. Excellent buy FO 7037.

FOR SALE—A Baby carriage. Will consider the highest offer. LA. 8136.

Mortgage Loans 35

mortgage loans
designed for you
yes, permit us to do for you what we have done for so many others—arrange a fair and reasonable loan that is designed especially for you. Avoid complicated, old fashioned mortgage chains and permits you once again to enjoy your home.
our liberal loans are designed to meet the needs of your budget—they permit consolidation of all your debts and leave you but one place to pay each month.
all details held in strictest confidence. Come today and let us send a representative to see you at your convenience.
transactions completed in 24 hours in emergencies.
THE STRAND COMPANY
SA. 5671 Eves. LI. 4596

YOUNG MEN'S SAVINGS & LOAN ASSN.
Est. 1885
3139 W. NORTH AVE.
WE MAKE CONVENTIONAL FIRST MORTGAGE LOANS on DIRECT REDUCTION PLAN. SPECIALIZING IN HOME LOANS. ATTRACTIVE INTEREST RATES.
OPEN THURSDAY NIGHTS 7 to 9
Stop in for Complete Information

ATTENTION HOME OWNERS
SPECIAL REFINANCING
Loan Plan
Just For You!
Our Personal Representative will Visit Your Home By Appointment
USE OUR PLAN TO:
☆ EASE YOUR BUDGET By Consolidating Your Debts
☆ CASH FOR HOME REPAIRS Up to 15 Years to Pay
☆ HOME OWNERS DID YOU BUY ON CONDITIONAL CONTRACT OF SALE?
NOW YOU CAN DO THE FOLLOWING:
A Title good title to your property
B Be placed to a Bide and Loan Ass'n if 40% of your purchase price has been paid.
(1) NO CASH NEEDED
(2) LOW WEEKLY OR MONTHLY PAYMENTS
(3) CONVENIENT 1ST & 2ND MORTGAGES
(4) QUICK, CONFIDENTIAL SERVICE.
ALGER Mortgage Co.
MOhawk 7037 MOhawk 5116
Day—Nights—Sundays

Mov., Haul., Truck., etc. 36

ACE VAN CO.
MOVING AND STORAGE
RATES:
$25.00 a whole van
$12.50 a half van
GIl. 6815

Lost and Found 38

LOST—SUNDAY Cocker Spaniel type Medium sized male dog. Long hair white and black spots. Answers to name "PORKEY". Reward. BE 0814.

Notices 39

GOING TO ROCKY MOUNT AND TARBORO, NORTH CAROLINA August 10th. Will take three. LA 8039

Personals 40

WOULD LIKE TO CONTACT MACHEL BUFFINGTON BROWN Call Mrs. Dessen, FO. 3836

Home Improvements

FLOORS SANDED and FINISHED
Work Guaranteed.
References. Reasonable.
Call GI. 6556-J or 2201 W. Lafayette Ave.

Home Improvements

SAVE 25% ON HOME REPAIRS
JOHNS-MANVILLE GUILD
DI. 4035
All Work Guaranteed
FREE ESTIMATES
DAY OR NITE ON

BRICK CEMENT HEATING PLASTERING PAINTING PLUMBING ROOFING SIDING INSULATION KALSOMINING PAPER HANGING RECREATION ROOMS REPAIRING ALL KINDS REPAIRS ON KITCHENS, UNITS, TILE, LINOLEUM, CLUB BARGAINS, TERMS

As Low As $5 Per Month
FIRST PAYMENT IN OCT.
8 A. M.-5 P. M. DAILY CALL
DI. 4035
EVES., SUNDAYS & HOLIDAYS, Call MU. 1726—EA. 2409—OR. 0511
STAG
HOME IMPROVEMENT Co
942N. PATTERSON PK. AVE.

Real Estate For Sale 44

MORELAND AVENUE—6 rooms Immediate Possession. Hot heat. Will sacrifice MO 5703

3014 HERBERT STREET—2840 Harlem Avenue—12 W Fort Avenue 1120 Bolton Street John W. Lohmoller. EE. 3517, TU. 2681

1709 N. DURHAM ST.
Brick—six rooms, 2 rooms and bath. Excellent condition. Call Mr. Hubbard. Arbutus 2178.

CITY & COUNTY REALTY CO., INC.
SA. 7383

$200 DOWN
Lovely 6 rooms and bath home.
West Mulberry St.
LO. 5945

ROBERT H. IRWIN
LONGWOOD 4661

2546 W. LANVALE ST.
Corner of Whatcoat Ave. Regular 3 story brick dwelling with 5 rooms and hardwood floors. Sun-porch, modern conveniences. Bedored. Club room. Easily financed.

2500 blk. CALVERTON HGTS.
near Edmondson Ave. & Bentalou St. Two story porch, two apartments, two bedrooms, first floor garage, hot water, oil heat, hardwood floors. Very good condition.

2514 ARUNAH AVE.
One block north of Edmondson Ave. Two story, porch, six rooms and bath, hardwood floors, hot water, natural gas, attic storage, club basement. Perfect condition.

2227 RIGGS AVE.
Two story, porch, six rooms and bath, hardwood floors. Very good condition. Easily financed.

WALBROOK
$600 Down Payment. Vicinity of North Ave. and Pimlico Grove St. 2 story, porch, 6 large daylight rooms and bath, oil heat, good condition. Reasonable.

2500 blk. EDMONDSON AVE.
2 story, gray stone porch front, 6 rooms and bath, hardwood floors, gas heat, unsolicited cost. Owner will help finance.

2046 BRADDISH AVE.
Two story, porch, 6 rooms, new unit kitchen, tile bath, hot water, floors hardwood floors, gas heat, finished in living room, garage. Good condition. Easily financed.

2315 WHITTIER AVE.
near Reisterstown Rd. & Gwynns Falls Parkway. Three-story, porch, front, complete apartment on third floor. Three rooms and kitchen on first floor. Three rooms, kitchen and bath on 2nd floor. Large lot, with two-car garage, now rents for $90.00 a month. Steam oil heat. Good condition.

For the above properties call anytime, day or night or Sunday.
ROBERT H. IRWIN
LOngwood 4661

Real Estate For Sale 44

1303 E. Lafayette Ave.
2 story, 6 rooms and bath, including basement. Installed, storm windows and doors, venetian blinds.
Phillips Realty Co.
SA. 7596 Eves., FO. 2927

LAURETTA AVE., 2709
6 rooms, hot water oil heat, automatic heater. Installed, storm windows and doors, venetian blinds.
ED. 3141-J

Wyman Park Co.
REALTORS

BAKER ST.—2700 blk. —Desirable home. Near North Ave.—4 bedrooms, 2 porches, 2 baths, large partial garage. Price $12,950. Mr. Parker, Gwynn 426-W.

HARLEM AVE.—2400 blk.—Exceptional condition, already set up for income. Lves. & Sun., Mr. Mack, HO. 1880.

HOMELAND AVE.—1500 blk.—Immaculate condition—enjoyable home. Exceptional buy. Has been appraised at $9,500. Eves. & Sun., Mr. Mitchell, Gwynn 426-W.

BUTLAND AVE.—1700 blk.—6 rooms, 2 porches, 2 baths, unsolicited, $9,950 Eves. & Sun., Mr. Bowie, Mr. Bowie.

EAST 25th ST.—1700 blk.—Inform Mr. Bowie. Eves. & Sun.

Mrs. Wheeler — CL. 0398
Wyman Park Co.
Realtors
2107 N. CHARLES ST.
HOpkins 2868

Owner Must Sell!
3034 BAKER ST.
4 rms. & bath, 1st fl.
4 rms. & bath, 2nd fir.
4 rms., 3rd fir.
Reduced Price!
2300 blk. WINDSOR AVE.
800 blk. N. BENTALOU ST.
1500 blk. N. PULASKI ST.
2900 blk. PARKWOOD AVE.
MANY OTHERS
LOW DOWN PAYMENTS
AISQUITH BROKERAGE CO.
3102 AUCHENTOROLY TERRACE
Mr. Burrell — LA. 7458
Mrs. Nicholson — VE. 6386 J

Doc's Realty Brokers
2301 McCULLOH STREET
MAIN OFFICE
"The "Doc" Member of the Real Estate Brokers' Assoc. of Balto., Inc. Member of the National Association of Real Estate Brokers.
607 N. MONROE STREET BRANCH OFFICE
Offices LA. 8532 Residence LO. 4683
BONDED BROKERS
Properties Sold At Your Terms

2209 N. MONROE ST.—6 rooms, bath. All modern conveniences.

1900 GWYNNS FALLS PARKWAY—Cozy, well maintained home. Gas heat.

2414 AHUNAH AVE.—8 rooms and bath. A perfect dwelling.

2618 LAURETTA AVE. 6 rooms, bath, hardwood floors, oil heat.

2451 LAURETTA AVE.—6 rooms and bath. A lovely, modern home.

2500 Blk. LAURETTA AVE. — 6 rooms, bath. Perfect condition, cheap.

2066 Blk. BRADDISH AVE. — 3 flat dwellings. One is G.I. approved income property.

900 Blk. WHITMORE AVE. — Modern dwelling. Only 4 years old.

2796 Blk. WINCHESTER ST.—Porch front, perfect condition. 6 rooms and bath.

1202 OAKHURST AVE—A house of distinction. 4 rooms and bath. Easily financed.

2315 WHITTIER AVE.
near Reisterstown Rd. & Gwynns Falls Parkway. Three-story, porch front, complete apartment on third floor. Three rooms and kitchen on first floor. Three rooms, kitchen and bath on 2nd floor. Large lot, with two-car garage, now rents for $90.00 a month. Steam oil heat. Good condition.

For the above properties call anytime, day or night or Sunday.
ROBERT H. IRWIN
LOngwood 4661

For full particulars regarding prices and down payments please call this office. Our mortgage of fifteen (15) trained salesmen are always at your disposal.
NAT ALLOR, Public Relations
HOWARD B. LEWIS, Manager Main Office
GEORGE WEAVER, Manager Branch Office
LOUIS C. GEIER, Bookkeeper
CRESTON (DOC) WOINGUST Bonded Broker
We Sell Properties in Any Part of the United States.

New Homes In Northwest Baltimore
2500 & 2600 BLKS. W. LAFAYETTE AVENUE
900 BLK. WHITMORE AVENUE
A Limited Number of Homes Still Available in This Beautiful Development
Sample Homes Open Daily and Sunday, 10 A.M. to 8 P.M.
2608 and 2641 W. LAFAYETTE AVENUE
AGENT ON PREMISES DURING THESE HOURS
● LOW PRICES ● $58.00 MONTH
● G. I. APPROVED
2 story brick homes with modern unit kitchens and bathrooms, air-conditioned heat, front porches, full basements, front & rear lawns.
SALES AGENTS
EMPIRE REALTY CO., Inc. BERNARD KLEIN
343 N. CALVERT ST. LExington 3121 1101 TOWER BLDG. SAratoa 0047
REALTORS