CALVERT DISTILLERY HEAD AT URBAN LEAGUE CONFAB

NEW YORK — W. W. Waetel, president of the Calvert Distillers Corp., will be principal speaker at the Industry Day" luncheon during the annual conference of the National Urban League to be held in St. Paul, Sept. 3-7.

Are You Safe from 'B.O.' on All 13 Parts of Your Body?

● Watch out! You can get "B. O." (body odor) not on one or two parts of your body, but on 13 different parts. The cleaner you get these 13 parts, doctors tell you, the safer you are from "B. O." Doctors proved that Lifebuoy with its purifying ingredient geta skin cleaner than any other leading soap! That's why your daily Lifebuoy bath stops "B. O." before it begins—stops it up to 48 hours.

Don't trust ordinary soaps that leave skin almost clean! Be sure of popularity. Keep all your body Lifebuoy clean—safe from "B. O." Buy baby-mild Lifebuoy today, in the big bath size!

LIFEBUOY HEALTH SOAP

Enjoy them with MORTON'S ... more people do

When it rains it pours

MORTON SALT

PLAIN OR IODIZED

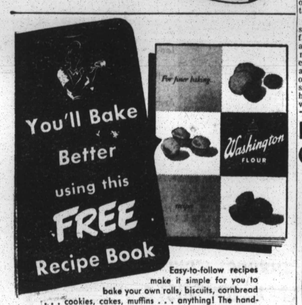

For your baking

You'll Bake Better using this FREE Recipe Book

Washington FLOUR

Easy-to-follow recipes make it simple for you to bake your own rolls, biscuits, cornbread . . . cookies, cakes, muffins . . . anything! The handsome, color-illustrated Washington Flour Recipe Book gives you 100 tried and proven recipes for all kinds of baked goods plus icings, frostings, pie fillings. Get your FREE copy now!

Washington FLOUR

WILKINS-ROGERS MILLING CO., INC., WASHINGTON 7, D. C.

Absolutely Free! Send No Money!

Wilkins-Rogers Milling Co., Inc.
3261 K St., N.W., Washington 7, D.C.
Please send FREE Recipe Book postpaid to:
Name .....
Address .....
City ..... Zone ..... State .....

Did you know?

Did you know that you can keep Good Humor Ice Creams, in bulk, at home? Your Good Humor Man carries ice cream in half-pints, pints, quarts, half-gallons and gallons, in his sales car. Your favorite flavors! Keep a good supply of Good Humor Ice Creams in the ice cube compartment or freezer section of your refrigerator . . . or in your deep freeze unit.

HAIL THE GOOD HOMOR MAN!

Ham and Apple for Thrift Dish

The juicy, flavorful combination of ham and crisp, spicy red apples baked in a casserole, is a grand idea for family dinners and makes a delicious meal in itself when served with a mixed green or jellied salad. Both appetizing and nutritious, it's also thrifty now while local markets are featuring choice quality Winesap apples from Washington State at real economy prices.

These tangy red Winesaps are equally good for eating and for use in salads and cooked dishes. The smaller schoolboy sizes are just right to tuck into lunch boxes and, since this apple is a good keeper, you can buy in quantity and have them cold and crisp in your refrigerator

SAVORY HAM-AND-APPLE CASSEROLE

3 cups cooked ham, ground
3 red Winesap apples
½ tsp. dry mustard
1 tbsp. onion, grated
1 eg
½ cup milk
1 cup bread crumbs
¼ cup brown sugar
2 tbsps. butter or margarine

Combine ham, mustard, onion, egg, milk and bread crumbs and place in greased baking dish. Core apples and cut into ½ inch thick slices. Arrange slices to overlap on top of ham mixture. Sprinkle with brown sugar and dot with butter or margarine. Bake uncovered in moderate oven (375 degrees) about 40 minutes or until apples are brown and tender. Serves 6.

CLEANING BAGS DANGER IN A PUFF

A dirty powder puff is a dangerous thing, for it retains and spreads germs. Every few days, douse your puffs up and down in warm soapsuds, using a soft brush on bad spots. Rinse, blot in a towel, and pin up to dry.

Black plastic patent handbags, shoes, and belts, a high Spring fashion, will collect grease, dust and marks just like any other material. It all washes off more easily, however. Use warm water and soapy suds on a gently wrung-out cloth to remove all dirt. Restore pristine polish of the plastic by rubbing with a dry cloth afterwards.

DOCTOR'S WIFE GIVES ADVICE

"Here's my advice," says beautiful Mrs. Justice Bourelly of 4631 South Wabash, Chicago. "If you want richer flavor in your cooking, use Carnation Evaporated Milk. I've compared all the brands—and I'll take Carnation for really rich flavor."

There are many brands of evaporated milk. But only one leader—Carnation. Carnation is the world's biggest-selling brand because expert cooks like Mrs. Bourelly know Carnation has the flavor.

So why take a lesser-known brand? Ask for—and be sure you get—Carnation Milk when you buy.

Carnation MILK "from Contented Cows"

Picnic Treat O'Tuna

Here's a tuna treat to put your picnic fare on the top honors list. These treats may be served either hot or cold.

Schleider Caterers Give Party in Blue Room for Employees

Schleider caterers feted their employees at a party Wednesday night at the York Hofel Blue Room. Among the guests were:

Messrs. and Mesdames William A. Jones, Leon Lincoln, James Parker, Andrew H. Beale, Irvin Camphor, Thomas Curtis, John Harris, Roosevelt Hill, R. M. Scott, William Washington, Carlton Dale, John West, Leopold Jacobson and Max Schleider;

Mrs. Ruth Brown
Mesdames Ruth Brown, Edna Brown, Johnnie Mae Montague, Louise Roy, Audrey Johnson, Hilda Green, Esther Arrington, Gladys Johnson and Vernonica Smith;

Misses Beatrice Morgan, Esther Jenkins, Delores Bigby, Marion Jenkins, Bessie Hebron and Betty Bigby.

Messrs. Merion Grandison, Gene Phillips, William Brown, Alphonso Lewis, Wiley Etheridge, Alvin Blackwell and Jasper Flowers.

Casserole Budget Aid

An occasional menu planned around an economical noodle entree will certainly help out your budget. This "Friday Casserole" is rich, hearty and good. It's made with noodles, tuna and cheese with pieces of satiny ripe olives to add plenty of elegance. A tossed green salad and a fruity dessert will finish off the menu in fine style.

Friday Casserole

¼ cup ripe olives
2 cups noodles
2 tablespoons butter or margarine
2 tablespoons flour
2 cups milk
1 teaspoon salt
1 teaspoon worcestershire sauce
2 cups grated American cheese
¼ cup chopped pimiento
1 (7-ounce) can tuna

Cut olives from pits into large salted water until tender. Drain. Melt butter and blend in flour. Add milk, salt and Worcestershire sauce and cook and stir until mixture boils. Remove from heat and pour over noodles. Add cheese, pimento, flaked tuna and olives, mixing lightly. Turn into 1 quart baking dish. Bake in moderate oven (350 degrees F.) about 20 minutes. Serves 4 to 6.

Picnic Treat O' Tuna

Tuna's versatility for picnics is shown in this recipe, which is zestful served either hot or cold. This treat o' tuna offers a welcome "change of pace" for picnics, beach parties or a barbecue fiesta. This recipe serves six, but you can expect calls for more after the picnickers get their first bite. You'll need:

1 tin 6½-oz chunk style Breast-O'-Chicken tuna
6 little pig sausages
6 hamburger buns
1 tablesp. mayonnaise
6 lettuce leaves
½ cup sweet relish
Sprig of parsley

Mix the chunk style tuna with sausages, shape into cakes and fry until brown. Cut buns, spread with mayonnaise. Add tuna cakes, lettuce leaves and relish. Serves 6.

Apricot Forte

The tangy flavor of dried apricots is perfect in this "Apricot Torte." It's easy to make too — just sweetened cooked dried apricots, nuts, beaten eggs and a little flour to bind the ingredients. Vanilla and orange rind are special accents. Bake it an hour in a slow oven and serve plain or with cream.

Apricot Torte

1 cup dried apricots
½ cup water
2/3 cup granulated sugar
2 eggs
1/8 teaspoon salt
3 tablespoons flour
¼ teaspoon vanilla extract
½ teaspoon grated orange rind
¼ cup chopped nuts

Rinse apricots, add water and boil 10 minutes, or until water is almost absorbed. Add ½ cup sugar and cook and stir until sugar is dissolved. Cool and chop. Beat eggs until thick and light. Beat in remaining sugar, salt and flour. Stir in apricots, vanilla and orange rind, and mix thoroughly. Pour into greased 8-inch pie pan and sprinkle with nuts. Bake in slow oven (300 degrees F.) 1 hour. Serve cold with plain or whipped cream.

WASH THAT WICKER

Wicker, reed, and rattan furniture and baby carriages should be dusted regularly and washed as necessary. Use lukewarm soapsuds applied with cloth or brush. Rinse with a cloth wrung out of clear water. When you buy such things, look for a waterproof finish which makes upkeep very easy.

Afro Pattern

4712
12—20, 30—42

Jiffy Wrapron! FOUR main pieces—see diagram! Opens flat to iron, too. This wonderful wrap-dress fits so well, looks so perfect you can wear it to beach and town now, as a jumper next fall!

Pattern 4712 in sizes 12, 14, 16, 18, 20; 30, 32, 34, 36, 38, 40, 42. Size 16 takes 3¼ yards 35-inch fabric.

Send THIRTY CENTS in coins for this pattern to AFRO-AMERICAN No. 211, Pattern Dept., 243 West 17th St., New York 11, N. Y. Print plainly NAME, ADDRESS with ZONE, SIZE and STYLE NUMBER.

Raisin Slaw

Combine crisp shredded cabbage with golden raisins, and diced red apple, and you've got the makings of this super delicious "Raisin Fruit Slaw."

There's a little lemon juice added to the mayonnaise to give it extra zip.

Here's the recipe:

½ cup golden raisins.
1 cup diced unpeeled apple
3 cups finely shredded cabbage
½ teaspoon salt
Mayonnaise
Lemon juice
Salad greens

Rinse raisins and steam over hot water 5 minutes. Drain and cool. Add to apple, cabbage and salt. Thin mayonnaise slightly with lemon juice and fold into salad ingredients. Serve on salad greens. Serves 4 to 6.

Every day

For Home Cooking, Try SNEED'S RESTAURANT

Home Made Rolls - Biscuits
Corn Bread - Cakes - Pies Daily

Roasts
Chops — Steaks
Bar-B-Q — Sea Foods
Fresh Vegetables
Quick Service
Hot Meals Served or Sent Out
From 6 A. M. to 12 Midnight

BREAD BAKED TO CARRY OUT

at 6 A.M. — 11:30 A.M.
5 P.M.

825 MADISON AVENUE
Phone MUlberry 6647

Economical Rice Meat Loaf Good Recipe for Ham Scraps

Here is a good recipe to have around when a baked ham is reaching the "scrappy" stage — it makes a good dish to serve regularly as a money saver.

This meat loaf recipe is most adaptable . . . it may be made with ground meats other than ham . . . it may be seasoned with more or less onion and garlic salt as your taste dictates. But in any case it is a tasty, tender dish in the economy group!

When preparing this meat loaf, cook one cup of rice (and you will have three cups of fluffy white rice! . . . this you may store in a covered dish in your refrigerator ready for future economy dishes . . . desserts, salads, waffles!

Ingredients

1 medium chopped onion, chopped
1 cup cooked rice
1 pound ground smoked ham
1 pound ground veal
2 beaten eggs
1½ cups milk
1/8 teaspoon pepper
1 teaspoon salt
½ teaspoon garlic salt

Top Dressing

1/3 cup brown sugar ½ cup vinegar
1 tablespoon dry mustard

PREPARING THE FLUFFY WHITE RICE: Put 1 cup of white rice, 1 teaspoon salt and 2 cups cold water in a two-quart saucepan. Cover with a tight-fitting lid. Set over a hot flame until it boils vigorously. Then reduce the heat as low as possible and simmer for 14 minutes. More. During this time the rice will absorb the water and come out deliciously tender. Remove the lid to permit the rice to steam dry. Lift rice with a fork to test its consistency. Never stir rice while cooking and the grains will be separate and tender. Makes approximately 3 cups fluffy white rice.

METHOD: Mix ingredients for loaf together, beat eggs into milk. Is makes a soft mixture. Pour into well greased loaf pan and pat down so top is even. Combine brown sugar, mustard and vinegar. Pour over top of loaf and bake one hour at 250 degrees F. Garnish loaf with green beans or other vegetables. Serve with sauce, catsup or gravy if desired. This will serve 6 persons.

Watermelon Dessert

An ice-cold watermelon makes a tasty dessert for a back yard supper or barbecue. Cut a narrow lengthwise slice from the melon and scoop out the fruit. Combine the melon with a small can of cling peach slices, a generous sliced banana and a can of chunk style pineapple. Drain fruits and return to melon bowl to serve.

Tall Drink

A scoop of pineapple sherbet in a tall glass of chilled apricot whole fruit nectar is going to taste extra good on a hot day. If you like it to fizz, add some sparkling water.

Frozen Beverage

Frozen concentrated pineapple juice and frozen concentrated apple juice are the newest in the line of frozen beverages to hit the markets.

Kool-Aid SOFT DRINKS

1 pkg. MAKES 2 QUARTS 5¢ KOOL-AID AT GROCERS

North Ave. Market

Complete Services!

Fine food — of course! That's the specialty of our more than 50 merchants. But the North Ave. Market gives you free parking, free delivery, an enclosed market — plus many shops and other services in the same building!

North Ave. Market

A. J's DOG HOUSE

"IF IT AIN'T GOOD WE DON'T SELL IT"

HOT DOGS
HAMBURGERS
and Everything Good

STORES LOCATED AT:
430 McCulloh St.
Fallsway and Monument Sts.

DON'T GUESS GET Goetze's SKINLESS FRANKS

FLAVOR-SMOKED!

Acme Super Markets

for Produce that's Really FARM Fresh

The pick of the crop from the nation's finest growing sections — rushed to our markets every day — and priced to save you a tidy sum.

Pre-Cooled Nearby Golden Corn 6 ears 29¢

Nearby Fresh Lima Beans 2 lbs 17¢

CALIF. PEAS 2 lbs 29¢
Large Peppers 3 for 10¢ | Large Cucumbers 2 for 9¢
CANTALOUPES Arizona Jumbo ea 23¢
Pink Meat
ORANGES Calif. Valencia—288's 2 doz 49¢
PEACHES New Southern Elbertas 3 lbs 29¢
Calif. Plums 1 lb 15¢ | Seedless Grapes lb 29¢
Cooking Apples 4 lbs 29¢ | Fla. Limes tube 15¢

Frozen Foods
Seabrook Extra Fancy Peas 10-oz pkg 21¢
Seabrook Spinach Leaf or Chopped 14-oz pkg 23¢
Ideal Lemonade Mix 6-oz can 13¢
Ideal Pure Concen. Orange Juice 2 6-oz cans 39¢

SPECIAL FEATURE
IDEAL FANCY FLORIDA
Grapefruit Sections 2 No 2 cans 37¢

Salad Days are Here - - and that calls for Hom-de-Lite MAYONNAISE pt jar 39¢

Made in our own kitchens - - money can't buy better. Try a jar on our guarantee - - - you'll like it.

SPECIAL
Farmdale Tender Cut Green BEANS 2 No. 303 cans 25¢

IDEAL FANCY FLORIDA ORANGE JUICE 46-oz can 29¢ 2 18-oz cans 25¢

Louella Homogenized MILK 3 baby cans 20¢ 2 tall cans 27¢

Have you tried Supreme 100% WHOLE WHEAT BREAD loaf 17¢
Today's biggest bread value, Enriched SUPREME BREAD large loaf 15¢

Prices effective July 19-20-21, 1951. Quantity Rights Reserved.

YOUR DOLLAR BUYS MORE AT THE ACME

Here's easy hospitality

Ice-cold Coke right in the bottle makes entertaining easy. And so economical.

Shop now at the sign of Coke Food

6 Bottle Carton 25¢ Plus Deposit

BOTTLED UNDER AUTHORITY OF THE COCA-COLA COMPANY BY
COCA-COLA BOTTLING CO. OF BALTIMORE

"Coke" is a registered trade-mark. © 1951, The Coca-Cola Company

Gadabouting in Baltimore

(Continued from Page 11)

sey; to Pfc. Richard M. Campbell. He is in the Air Force and is a former Morgan student.

THIS AND THAT

The Arthur Wests (Minna Williams) are on the "proud parents-to-be" list. He, a Navy physician formerly stationed at California, is now at Bainbridge, Md.

Mr. and Mrs. Earl Coleman (Virginia Briscoe) have named their new baby Maritta Constantia.

In Memphis attending the Quadrennial Convention of the AME Missionary Society are Alice Keys, Laura Collier, Loretta Nottingham, Ruth Russell, Clara Harris, Edith Bryant, Georgia Mitchell and Ruby Powell.

Mr. and Mrs. Stacy Covington of Chester vacationed this week with Mr. and Mrs. Arthur Mitchell of 4675 Falls Rd.

IN MT. VERNON

Mrs. Lillian Parrott will spend the week end at Mt. Vernon. She plans to study at Columbia University during the next three weeks.

Fay Hershaw writes that Liberia is a "wonderful country."

Frances Whiting of Philadelphia was week end guest of Audrey Hall and Dr. and Mrs. W. Berkley Hall, Jr.

Mrs. Marie Murphy left Thursday for Detroit to participate in the Joe Louis Open Golf Tournament there.

Going to London

Mr. and Mrs. Robert Fowler, former Baltimore residents who now live in Philadelphia, plan to leave New York City July 27 for London, England, where they will attend Jehovah Witnesses's convention. Both are businesses and recently were guests of honor at a reception held at the home of Mrs. Sarah Long of 2110 W. Mulberry St.

Friends Give Hoggard Party

NEWARK

Philip Hoggard, local teacher, who is leaving July 26 for England where he will be a transfer teacher, was feted at a party given at the home of Mrs. Grace Fender, son, 15 Elm St., Newark, last week.

Guests included members of the executive board of the local NAACP and friends. Mr Hoggard is a member of the board and chairman of its education committee.

Plump Prunes

Plump steamed prunes, pitted and filled with chunk style peanut butter make a tasty contribution to a fruit salad plate. They're ideal to combine with fresh or canned fruits.

Announcement

MRS. LAURETTA HALL

Beautician, 1543 Division St., is confined to Provident Hospital, but expects to return to her home, 1423 Edmondson Ave., on this week end.

TIME TESTED TIME PROVEN

FOR SALE AT YOUR DRUGGIST
The BOYD MFG. CO., Inc.
BIRMINGHAM ALABAMA

Soothes Protects Relieves BURNS Minor Skin Irritations Chafe-Scalds-Simple Cuts-Chap Scrapes-Dry Neatsfoot

WORLD'S LARGEST SELLING PETROLEUM JELLY AT 10¢ MOROLINE

Could His First Wife Make Him Cheat?

He was happily married for the second time until his first wife began to chase him. She wanted to break up the happy marriage. How did she go about it? Could she wreck the second marriage just as she had wrecked the first one? You'll find the answer in "Lovely Wife" in the August issue of Tan Confessions now on sale at your newsstand. Or send 25¢ to Dept. A105

TAN CONFESSIONS
1220 S. MICHIGAN AVE.
CHICAGO, ILLINOIS

DIAMONDS IN YOUR HAIR

You can make your dull, fry, hard-to-manage hair sparkle like diamonds! Use Pluko Hair Dressing and see how it brings out highlights. With Pluko your hair looks softer, longer, silkier—becomes so easy to arrange.

BE SURE! Always use Pluko. White, 50c. Amber, 25c. Just ask for Pluko.

BLACK or WHITE PLUKO HAIR DRESSING

DO YOU WANT A HEAD OF HAIR THAT'S HOME ATTRACTIVE

Try BERNEIS HAIR CREAM NEW 3 DRY TEST

Dry, breaking-off split ends, thin hair temples groomed. Get longer hair radiance. $1.25. Large family size $2.40. C.O.D. charge extra. FULLY GUARANTEED

NELSON'S COSMETICS, Dept. A-4
BOX 196, G.P.O., NEW YORK 1, N. Y.

Smart Women Prefer The AFRO MAGAZINE

This section of your regular AFRO contains many features dear to the heart of the modern woman. *Household Tips . . . Fashion News . . . Horoscope Forecasts . . . Tasty Recipes . . . Exciting Fiction . . . Lonesome Hearts . . . Advice to Those in Love . . .* and many more guaranteed to meet milady's most exacting choice. You're really missing something if you don't read the AFRO *every week.* By subscribing now you save $1.24 over the regular 12 cent newsstand price.

Write
AFRO Subscription Dept.
628 N. Eutaw St. Baltimore 1, Md.

Subscription Rates:
Ala., Fla. and White Editions: 1 Year $6.00; 6 Mos. $4.00
All Other Editions: 6 Mos. $3.00; 1 Year $5.00

Ford-Truesdale Ceremony Held

The double-ring ceremony united Miss Alice B. Truesdell and Lowren Leon Ford, Jr. in a candle light service performed by the bride-grooms father, the Rev. Lowren Leon Ford, Sr., in the Morgan College Chapel, recently.

The ceremony was performed amidst a beautiful setting of Southern Smilax and orange blossoms. White tapers burned in tall silver holders throughout the chapel.

Prior to the ceremony a series of nuptial music was played on the organ by Miss Ethel B. Phillips.

Bridesmaids included Miss Dolores Ford, sister of the bridegroom gowned in a pink net ankle length dress over taffeta, who wore a picture hat of the same material with matching accessories and carried a nosegay of pastel roses and snapdragons; Miss Ruthe Riddick, in ankle length blue net over taffeta, a matching picture hat and carrying a nosegay of pastel roses snapdragons.

Sister Attended

Miss Catherine D. Truesdell, sister of the bride also an attendant was gowned in a ankle length blush pink Chantilly lace over taffeta. Her horsehair braid hat of the same blush pink had a band of orchid velvet. Other accessories were orchid. She carried a nosegay of pastel roses and snapdragons. The bride entered on the arms of her father. She was gowned in a white ankle length dress of Chantilly lace and net over satin, design was a fitted sweetheart bodice with illusion extending to a lace Peter Pan collar. The bodice was of lace over satin with long sleeves that came to a point over her wrist, the dress was buttoned the entire length of the back of the bodice in self covered buttons of the same lace. The bouffant skirt of net was over satin. Her veil of illusion was attached to a bonnet of satin embossed in seeded pearls. She carried a white prayer book, a gift of the bridegroom's father. It was showered with gardenias. Her only jewelry was a pair of pearl earings a loan of the bride's sister.

Mr. Ford had as his best man, Urguhart Dixon of Alexandria, Va.

Mrs. Henry D. Turesdell, mother of the bride was gowned in a pale blue crepe with navy accessories she wore a corsage of pink roses. Mrs. Lowren Leon Ford, Sr., mother of the bridegroom was gowned in navy blue crepe with pink accessories she too wore a corsage of pink roses.

Reception Held

After the ceremony a reception was held in the reception room of the Chapel. Southern smilax and roses were used to decorate the hall, tall tapers burned in tall silver holders on the tables, amidst a color scheme of green and white. The bride's table was decorated in a white satin cloth centered with a three tired cake surrounded by white roses. Tapers burned in tall silver candle holders, on the table. Ices, cake, punch and mints were served.

For travel the bride changed to a blue suit with white accessories. With this she topped a white flannel duster. She picked a bouquet from her bridal corsage.

Mrs. Ford is an alumna of Storer and West Virginia State Colleges. Mr. Ford is an alumnus of Storer College and is in the United States Army stationed at Camp Hood, Texas.

Tennessee Professor

NASHVILLE, Tenn.—Dr. Alma T. Watkins, Tennessee State College, has been invited to become a member of th Fifth International Congress of the International Institute in Spanish and Spanish American Literature.

Cherry Hill Community Center Prom

Community Center Citizenship awards were presented at the recent Cherry Hill Prom. Those receiving awards were: Alfred Jenkins, best boy athlete; Maggie Sparks, best girl athlete; Irvin Valentine, est club member for boys; Fay Richardson, best club member for girls; John Earket, most popular boy and best citizen among the boys; Gloria Griffin, most popular girl and Barbara Brown best girl citizen. Shown above are left to right: Louwenia Williams, John Howard, Robert Travers, Mary White, John Jackson, Barbara Brown, Irvin Valentine, Fay Richardson, John Earket, and Gloria Griffin.

Soldier Weds H. U. Coed

Pvt. and Mrs. James E. Moore cut cake at reception following their recent wedding at the rectory of St. Cyprian's Church. The bride, the former Miss Joyce M. Craig, is the daughter of Mr. and Mrs. Richard Craig of 314 G Street, S.E., and a senior in the college of pharmacy at Howard University. The bridegroom, son of Mrs. Wynona K. Collins of Baltimore, is now stationed at Fort Benning, Ga., where he serves in the medical corps.

ALWAYS LOOK FOR THE TRADE MARK insist on the genuine

Iota Club Celebrates Anniversary at Dance

Members of the Iota club celebrated the organization's 10th anniversary with a formal dance at Biddle Hall, Friday evening.

The hall was attractively decorated with flowers and balloons to simulate a garden. Prior to the dance a cocktail party was held at the home of Mrs. Emma Sutton.

Hostesses at the dance were:

Mesdames Erma Widgeon, Parfenia Mitchell, Bernice Sherman, Marie Caesar, Leslie Harrison, Margaret Lowry, Bernice Branch, Ruth Drew, Zennie Evans;

Mesdames Jessye Bellfield, Emma Sutton, Alma Williams, Ann Williams, Elizabeth Dais, Cecelia Hall, Elizabeth East, Gladys Weston, Virginia Jones.

Guests at Event

Their guests included:

Messers and Mesdames

Bernard Alexander, Harry White, Raymond Johnson, Melvin Peters, Andrew Howell, Melvin Smith, Charles F. Carter, Clyde Taylor, Robert Brown, Irving Fields, Jesse Jones, Eugene Little, Milton Spriggs, Cornelia Williams, Roy S. Smith, Roger L. Moore, Henry R. Hall Jr., William Bailey, William H. Jones, Emmanuel Cook, William Johnson, Earnest Gordon, A. Leroy Jackson, B. Henderson, Robert L. Shelton, Boot Lee, Jessie Williams, Arthur Thomas

Misses

Geneva Payne, Discenll Staten, Ann Curtis, Ester Jenkins, Beatrice Gray, Marion Graham, Eva Lokerman, Thelma Smith, Dana Ellis, Blanche Barnes, Lois C. Solomon, Ruth Minter, Lillian Holt, Estella Fairfax, Jantha Lake, Margaret Baldwin, Alice Baldwin, Shirley Evans, Geneva Hill

Mesdames

Leonora Hutton, Beatrice Coulbourn, Virginia Edwards, Evelyn Gibson, Essie Porter, Beatrice Alexander, Leonia Wright, Luevinia R. Carter, Lillian McNeill, Ruby Fields, Cora Henderson, Juanita Selph, Freda Cooper, Lillie Swift, Ethel C. Johnson, Ina S. Moore, Margaret Lokeman, Ira B. Adams, Charity Johnson, Ethel Mae Carter, Esther Warren, Shirley Evans, Maggie Pearson

Messrs.

J. E. Washington, Stanley Warren, John Parker, George Gilbert, Clifton Sherrard, Leroy Sutton, Glen Danton, William Tate, William Jordan, Dr. James Johnson, Robert Carter, Alfred Cook, Lewis Valley, Aubrey Spencer, Donaldson Barnes, Sydney Batchelor, Raymond Johnson, Thomas Levy, George Smallwood, Lonnie Perry, Dr. William Mason, Whitt Nottingham, M. Westbrook, William Thomas, Louis Baltimore, Van Yerrell, William Herring, Perry Henderson, Wortham Hall, Clarence Lokeman, Bernard Caesar, William Dais, Joseph Bush, James Mitchell, Frank Weston, Milton Branch Jr., Everett Sherman, Donald Lowry

Miss Sarah L. Meeks Weds Detroit Man

WINSTON-SALEM, N.C. — The marriage of Miss Sarah L. Meeks, daughter of the Rev. and Mrs. W. M. Meeks of York, S.C., and niece of Mrs. Bertha Good of 303 N. Highland Ave. to Frank Ruffin Jr. of Detroit, has been announced by Mrs. Good.

Waters-Sims Wedding Held

UNION, S.C. — Miss Minnie Eugenia Sims, daughter of the Rev Mr. and Mrs. A. A. Sims, of this city, became the bride of James W. Waters of Jacksonville, Fla. and Washington, at the St. Paul Baptist Church, here, Saturday evening.

Miss Andrena A. Sims, sister of the bride was maid of honor and the bride's only attendant. She was gowned in sheer peach pink embroidery organdy with bouffant style, ankle length with matching hat and mitts. She carried an old fashioned nosegay of mixed flowers.

George F. Waters Jr., of Washington, D.C. and Jacksonville, Fla., brother of the bride-groom, was best man.

Immediately after the reception Mr. and Mrs. Waters left for their wedding trip to various points of interest north after which they will be at home, 1763 Lyman Pl. N.E., Washington, D.C.

Among the out of town guests were:

Jr. and Mrs. George F. Waters, Thomas Webb and Mrs. Alice Dugger of Jacksonville, Fla., and Baltimore, Md.; Mrs. Clara Johnson of Jacksonville, Fla., George Waters of Washington.

LUSTROUS HAIR Amazes Leading N.Y. Beautician

NEW YORK, N.Y.—Miss Vivian Ford, pictured above, owner of the Vivian Ford Shop, 736 St. Nicholas Avenue, New York City, states that she used full-strength, wonder-working Kotalko for six weeks on a customer whose hair was dull, dry and brittle due to lack of sufficient natural hair oils.

"Today," says Miss Ford, "her hair is her crowning glory . . . I wish you could see how lustrous, how beautiful it looks. Kotalko supplements natural oils, adds silky, smooth beauty that every woman loves! It really rates hair raves!"

Now you, too, can use the very same Kotalko, right in the privacy of your own home, with which Miss Ford treats her New York customers.

If your hair is brittle, unattractive, hard to manage . . . if you're bothered by flaky dandruff or itchy scalp . . . get marvelous medicated Kotalko and three large bars of foamy Kotalko Shampoo Soap at your neighborhood druggist today. See how—for only a few cents—you may have glamorous, gleaming hair that rates compliments, attracts admiring glances from both men and women!

SOLD ONLY THROUGH YOUR LOCAL DRUGGIST

No Mail Orders Accepted

Guaranteed
Kotalko Ointment and Shampoo Soap are fully guaranteed to give you the good results you desire or your money refunded.

FOR SCALP FOR HAIR KOTALKO AT ALL DRUG STORES

"MASTER METHOD" for Relief of UGLY ITCHING SKIN

For the relief of irritating itching of many ugly pimples, eczema, ringworm and rashes externally caused here is the method that GUARANTEES satisfaction or money back. 1. Wipe on the rich foamy medication of Palmer's SKIN SUCCESS Ointment (proved for over 100 years). THREE'S NOTHING FINER. Palmer's SKIN SUCCESS Soap. 2. Palmer's SKIN SUCCESS Ointment 25¢, 50¢ and $1.00 sizes. Soap 25¢. Buy at drug and toilet counters. If not, the size Ointment and 25¢ soap for $1.00 post paid from E. T. Browne Drug Co., Dept. P, 127 Water St. New York, N. Y.

Palmer's SKIN SUCCESS OINTMENT & SOAP

Do You Want to Make Men Obey You?

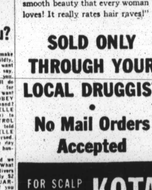

Do you want to make him love you wildly, madly? Do you want to make him want you, want you, want you? Ladies, this is another you. I'M ANYTHING for YOU!" Do you want to make him want you? Then use CHEZ-ELLE. Use CHEZ-ELLE if you want a Perfume to help you CONTROL HIM. Use CHEZ-ELLE if you want to be CHEZ-ELLE is the STRONGEST perfume the ever had used. Another candy, told me that she became the very, the first user CHEZ-ELLE, because now her husband makes him at night to bed with her. Just send me your name and address and we will send you a trial size of CHEZ-ELLE. Perfume. Pay postman 1.00 plus postage. Use CHEZ-ELLE like a skin cleanser, deposit only $2 and $1.00 for C.O.D. and then on "Its GUARANTEE. Use CHEZ-ELLE for 10 days. If you don't like the results, return the bottle and CHEZ-ELLE Perfume you paid back. Write NOW to

TRULOVE, Dept. 21-KC
58 Walker St., New York 13, N.Y.

Vaseline

15¢ Also in Giant Size—25¢ Economy Size 1 lb.—79¢

DR. FRED PALMER'S DOUBLE STRENGTH SKIN WHITENER

the DOCTOR'S EASY WAY THAT LIGHTENS SKIN

Here's the fast, proven way to the lighter, brighter, smoother skin of your dreams! Dr. FRED Palmer's new DOUBLE STRENGTH FORMULA now works TWICE as fast. Clears up eyesvenally caused pimples, bumps and blemishes. Starts miraculous lightening action the INSTANT you apply it. Satisfaction guaranteed or money back. Ask for and get the original Dr. FRED Palmer's Skin Whitener. Accept no substitute.

25¢-50¢ At All Drug and Cosmetic Stores

DR. FRED PALMER'S DRUG CO., BALTIMORE, MD.

HAIR LONGER

Quickly results, lovelier, longer, silkier, more healthy hair, as stimulant and fortifier is with MASKIN COAC TA. Hair becomes lustrous, easier to manage, more lustre. Use it as dress and for gloss.

MASKIN DRUG CO. Baltimore 3, Md. MASKIN COAC TA

3 PROVED Indian FORMULAS By INDIAN CHEMIST

1. JABONDI HERB JUICE Hair Pomade for LONGER Hair.
2. WALNUT JUICE Hair Blackener for Youthful BLACK HAIR.
3. VITAMIN F Face Cream for a LIGHTER and SMOOTHER Complexion. Price $1.25 each or $3.50 C.O.D.

AGENTS WANTED
INDIAN CHEMISTS CO., P. O. Box 225, Detroit 31, Michigan

End "Gray Hair" Blues with LARIEUSE!