Page 44

RENT

Rent Avenue
...ms, 4 bedroom, hot
...ERATOR, O.B. Inc.
...FINANCE—Call

...6 or PE. 7446

ATONSVILLE
Winters Lane
Room Cottage, Vacant
$3800 in Fee

ELLICOTT CITY
Ilchester Rd.
5-Room Bungalow, ½ Acre
$3500 in Fee

1937 E. Lafayette Ave.
6 Rooms. Nice Condition.

All can be bought under G.I. Bill.

JOHN H. KENNY
210 E. Lexington Street
SAr. 5497

BIG BARGAIN
Small Down Payment
Remodeled Like New
Newly Papered & Painted
New Electric Fixtures
Hardwood Floors
107 N. MONROE ST.
2 story, marble trim.
SAratoga 7230

HOUSES FOR SALE
SMALL DOWN PAYMENTS
2022 W. NORTH AVE.—3 complete apts.; 3 kits., 3 baths, oil heat.
511 N. BRICE ST.—6 rooms and bath.
439 E. LANVALE —4 bedrooms.
2632 W. FRANKLIN — Porch front, 2 complete apts., hdwd. fls. oil heat.
1709 DUKELAND
1832 WALBROOK
2022 W. NORTH AVE.—3 complete apts.
STORE FIXTURES FOR SALE
APARTMENTS FOR RENT
Call LAf. 5227
MRS. PERRY

Open Sunday 2-5 P. M.

Real Estate For Sale 44

2663 W. Lafayette—
Modern corner property in excellent cond. 3 nice size bedrooms, modern kitch. & tiled bathroom, enclosed club rm.
2655 W. Lafayette—
Nice 3 bedroom home, priced under $9000, only 10 years old. See it today.
904 Ashburton—
Desirable 5 room and bath home. 12 years old, reasonably priced.
M. C. HOLDER
Wilkens 2065 . . . Lingwood 0055

$300 - $1000 DOWN
DEEDS CLEARED TO ALL PROPERTY
1600 Blk. ASHBURTON ST.
2500 Blk. W. LAFAYETTE AVE. — Vacant.
1600 Blk. BENTALOU.
600 Blk. N. PULASKI—2 sty. in fee, garage A-1 cond.
1800 Blk. N. Longwood—2 sty., Vac.
1800 Blk. RUXTON—Nr. North Ave. Porch front.
900 Blk. N. BENTALOU
2200 Blk. OREM AVE.—VAC.
2700 Blk. WINCHESTER. VAC.
MARGARET M. PENNY REALTY CO.
838 N. Fulton Ave.
Lafayette Ave. Entrance.
Hours: Weekdays, 9 a.m. to 9 p.m. Sundays: 10 a.m. to 2 p.m.
Call Office, LOng. 9235

Equitable Realty Co.
1613 W. NORTH AVE.
2200 blk. Whittier Ave.—6 rms. bath, hdwd. flrs., hot water oil heat.
1602 St. Stephens St.—Duplex, 8 rms., bath, (2) hdwd. flrs., hot water oil heat, club cellar.
2100 blk. Bryant Ave.—Porch frt. 8 rms., bath, hdwd. flrs. all over.
2237 Orem Ave.—Store frt., hot water oil heat, 3 bedrms., bath. Excellent condition.
Suburban—Hoffman Ave. (Papaport Pk.)—5 rm. bungalow, good condition. Vacant.
Suburban on Ritchie Highway—An attractively designed home, 4 rms., bath, breezeway, full cellar. Reduced in price.
3 STORY PROPERTY.
1600 blk. DIVISION ST.
1610 W. LEXINGTON ST.
2403 W. NORTH AVE.
Lot—Reistertown — On North side of Bond Ave. 165x181.68
Lots for Sale on Ritchie Highway (near the Open Air Theatre) 50x137.
Church for Sale—Conveniently Located.
Call LA. 3553. 9 a.m.-5 p.m.
Eve., J. L. Lewis MA. 5130-W
Mrs. Maiden . . . MA. 0912-W
M. B. Taylor . . . MA. 4061-W.

Announcement
MR. OLIVER TRAVERS
has been appointed manager of the Insurance Brokerage department by J. Coy Davis.
Mr. Travers invites all friends, and others who are in need of any insurance of any type or kind to call at his office:
917 NORTH CAROLINE STREET
Office phone (Orleans 0784) Home after 7 p.m. ED. 2049-J
Mr. Travers will sell all policies pertaining to Health and Accident, Hospital and other related insurance for the entire family.
J. Coy Davis' office will sell all types of insurance including:
AUTOMOBILE: Fire, Theft, Damages, Public liability, Medical care, Collision, Fire and theft
HEALTH & HOSPITAL: $5,000 to $100 weekly in benefits, $2 to $10 week (women) $2 to $15 week (women) Children hospitalized 7 days all each every day
$2.00 to $8.00 day while confined to hospital for 60 days any you, doctor or hospital.
AGENTS-SALESMEN-SALESLADIES WANTED—Income about $10 daily. Mr. Travers will call special accident policies paying as much as $200 month. Mr. Travers will sell disability policies paying as much as $150 month. J. Coy Davis and Mr. Oliver Travers promise that their insurance brokerage will maintain the highest standard of insurance service and good-will. They invite all Baltimore to call on their service.
Office Hours (9 a.m. to 9 p.m.) Office 917 N. Caroline St.
Phone: OR. 0784
J. COY DAVIS, Broker (Oliver Travers, Manager)

South Balto. News

William A. Reid of 610 Archer St. spent his vacation in Canada, he also visited Montreal, British Columbia, Halifax and other historic points.

Mr. and Mrs. Roger Gary of 206 W. Henrietta St., recently observed their 21st wedding anniversary. Guest included Miss Rosa via Gary, Marie Gray, anice Myers, Gertrude Whitehead of New York City, Miss Emma Scott of Newport News, Va., Rommie Myers, and John Hackerday.

Memorial Service Held

The Trustees Aid of Star of Bethlehem AME Church met July 12 at 2320 Huron St. and made a final report on its recent bus trip. William Polk is president, Mrs. Charlotte Hill, vice president; Mrs. Ernestine Christian, secretary; George W. Hill, treasurer; and Mrs. Tribby Wicks assistant treasurer. The Rev. W. R. Chew is pastor of the church.

The club will also hold memorial services for the late Helen V. Travers, one of the founders of the organization.

Sunday, July 29 will be Founders Day at Star of Bethlehem AME Church. Speakers will include representatives from the city and state governments, the AFRO-AMERICAN Newspaper and the Board of Education.

Founders Day Program

Mesdames Nettie Gardner and Bertha Lee Johnson will give a history of the church and of the founder, the late Robert Ellsworth Hill. The founder's children, grandchildren and great grandchildren will also attend.

Carl Murphy, president of the AFRO - AMERICAN Publishing Company, has been invited to be principal speaker.

George W. Hill is chairman of the Founders Day program, and Mrs. Nettie Gardner, co-chairman.

Jr. Wizards Down Hornets in Overtime

The Jr. Wizards nipped the Jr. Hornets at P.S. No. 122 in an extra inning game by the score of 9 to 8.

In the last half of the 8th inning, M. Hawkins's single, followed by two walks and John Dixon's liner over second, scored Hawkins to break up the ball game.

KENNETH SPENCER... baritone, refused a visa by the American Military Commission in Paris to fill a series of concert engagements in Germany.

Mr. Adams Goes to Washington

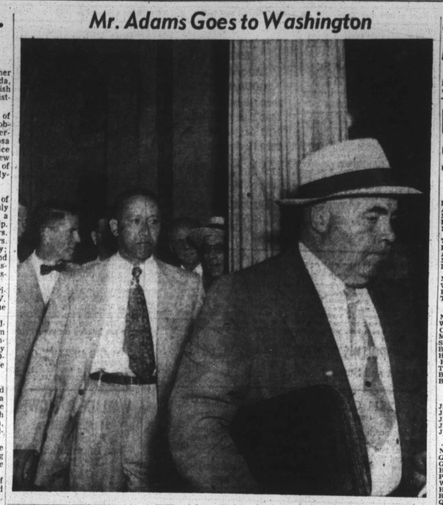

Willie Adams, Baltimore, left, is shown with his lawyer, Francis Ford, as he leaves a Senate Crime Committee hearing room after testifying in secret in the group's preliminary inquiry into gambling in Maryland.

RECREATION SCOREBOARD

SOFTBALL STANDINGS
Taylor Junior League

	W.	L.	Pct.
Wizard A.C.	2	0	1.000
Zodiacs A.C.	1	1	.500
Warriors	1	1	.500
McCulloh Macs	0	1	.000
Lexington Nine	0	1	.000

South Baltimore Junior League

	W.	L.	Pct.
Jr. Clowns A.C.	2	1	.750
Blue Jays	2	1	.667
Jr. Braves	2	1	.500
Rangers	0	3	.000

Easterwood Unlimited League

	W.	L.	Pct.
Dodgers	2	0	1.000
Gilmor Giants	2	0	1.000
Jr. Red Dogs A.C.	1	1	.500
Lexington Boys Club	1	1	.500
Jr. Chesapeake Bombsters	1	1	.500
Cloverdale Jr. Bombers	0	2	.000

Cherry Hill Junior League

	W.	L.	Pct.
Imperial Earls	3	2	.600
Golden Hawks	3	2	.600
Bannecker Tigers	3	2	.600
Vultures	2	3	.200

West Baltimore Club League

	W.	L.	Pct.
Boris Mohawks	2	1	.667
Royal A.C.	2	1	.667
Pinos A.C.	1	2	.500
Crisco Tigers	1	1	.500
Spartans A.C.	1	1	.500

Northwest Unlimited League

	W.	L.	Pct.
Hurricanes	2	0	1.000
Domino Sugar	2	0	1.000
N.W. Stars	1	1	.500
Maryland Vocational	1	1	.500
Tailoring Institute	0	2	.000

Industrial and Trade School Unlimited

	W.	L.	Pct.
Building Trade School	4	0	1.000
Crown Cork and Seal	3	1	.750
Afro-American Bombers	2	1	.667
Social Security	3	2	.600
Martin Jets	2	2	.500
Maryland Technical	0	3	.000

Independent Club Unlimited

	W.	L.	Pct.
Cherry Hill Trotters	6	0	1.000
Churchill Ambassadors	2	1	.667
Western Maryland Dairy	2	3	.400
Pyknos	1	3	.250

Easterwood Unlimited League

	W.	L.	Pct.
Crown Cork and Seal	3	1	.833
Crisco Tigers	2	1	.667
Mohawks	2	1	.667
Building Trade School	0	5	.000

Baseball Standings
Bureau of Recreation
Monumental Unlimited League

	W.	L.	Pct.
Westside Eagles	7	1	.875
Post Office	6	2	.750
Dunbar A.C.	5	2	.714
Kashuba A.C.	3	2	.600
Cobra A.C.	4	3	.571
Arundels	4	4	.500
Westside Royals	2	6	.250
Barber Institute	2	6	.250
Maryland Technical Inst.	0	6	.000

Monumental Interclub League

	W.	L.	Pct.
Jr. Dolphins	0	0	1.000
Greenway Hawks Jrs.	1	2	.333
Jr. Black Cats	1	2	.333

Monumental Junior League

	W.	L.	Pct.
N.W. Police Boys Club	1	0	1.000
Rockets	0	1	.000
Zodiacs A.C.	0	1	.000
Red Sox	0	1	.000

Rev. Edwards Advocates Self-Discipline to Masons

By CLARENCE REED

WASHINGTON

The Rev. A. Joseph Edwards pastor of Zion (Soughwest) Baptist Church, told a large crowd of Prince Hall Masons and Eastern Stars attending a rally Sunday at Masonic Temple, to look beyond the insecurity of today's world and to seek "the humility of self-criticism and freedom based on self-discipline" to achieve personal serenity and effectiveness in building for the future of their families, their churches and the Masonic fraternity."

Concluding, the noted cleric who is also an active Prince Hall Mason, called for "a deep and simple faith in Almighty God, the panacea that can conquer barbaric and murderous communism."

Grand Master Lawrence E. Hawkins, a parishoner in the pastorate of the Rev. Mr. Edwards introduced him. Past Matron Eleanor M. Davis of Miriam Chapter No. 4, Order of Eastern Star, was master of ceremonies. Music was supplied by the Men's Chorus of Tabernacle Baptist Church under the direction of Nathaniel V. Clemons and Jesse L. Faison. Mrs. Alice Faison was the accompanist.

Benefits Temple Fund

The Rally netted several hundred dollars which will benefit the Temple Fund Drive of the District Masons.

A program commemorating the 175th anniversary of the signing of the Declaration Of Independence was furnished by Electa Chapter No. 6, Order Of Eastern Star. Widow's Son and Fidelity Lodges last Wednesday.

Mrs. Grace Talliaferro, Dennis C. Wilson, William L. Whittington and Clyde L. Ford are the heads of these Masonic auxiliaries. Past Matron Davis read the Preamble to the Declaration of Independence. Others heard were Robert C. Horn, violinist; Mrs. Anna Chaplin, Charles P. Brooks, Mrs. Lillian Taylor, Mr. and Mrs. Edward Cooper, Hiram S. Wildy, Mrs. Lillian Frye, and Worthy Matron Grace Talliaferro.

Upset Marks 1st Round Net Play

The Baltimore Open tennis tournament, currently under way at the Druid Hill Park courts, produced a shocking upset in the very first round of play when Ethel Freeman, thedefending champion, was toppled by 17-year-old Lucia Jean Bacote, of Atlanta, Ga.

Mrs. Freeman, seeded No. 2 in the drawings in the women's division, went down, 8-6; 8-6, in her match with the Spelman College (Atlanta) sophomore.

The youthful Atlanta girl outstedied her older rival, of whom many had expected a repeat of her 1950 title win. Except for the presence of Nana Davis, of Elizabeth, N.J., Mrs. Freeman would have been the tourney's top-seeded woman entry.

Jubilee Wins Pair

Miss Davis is the second ranking player in American Tennis Association ratings. Mrs. Freeman is No. 6 in national rankings.

In first round play in the men's division, Royal Weaver scored a straight set victory over James Roberts, 6-0; 6-0, and Ben Jubilee defeated Maceo Howard, 6-0; 6-0.

Jubilee, playing the first of the tournament's second round matches, also topped Irvington Williams, 6-3; 6-4, on opening day.

The tourney, sponsored annually by the Baltimore Tennis Club, will hold its final matches on Sunday.

Jr. Macs Break Even In 2 PS 122 Midget League Tilts

The Jr. Macs split two games in P.S. No. 122 Midget League, winning from the Jr. Hornets, 18-9; but losing to the Jr. Wizards, 15-12.

In the first game, the Macs put together 18 hits, including John Gary's 3 for 3, Donald Watkins's 4 for 5, and Phil Moore's two home runs.

Every member of the winning team contributed at least one hit in the assault. J. Burgess and J. Wells were outstanding for the losers.

In the second game, after getting off to an 11-2 lead, the Macs could do nothing right in the late innings and lost a heartbreaker.

PS 122 Softy Statistics

UNLIMITED LEAGUE
TEAM STANDING

	W.	L.	Pct.
Ritz AC	1	0	.000
Athletes	1	0	1.000
N.W. Stars	1	1	.500
Royal Dukes	0	2	.000
Moulton's Stars	0	0	.000

TEAM BATTING

Teams	AB	H	R—Pct.
Ritz	30	14	5—.467
Athletes	31	11	4—.355
N.W. Stars	33	12	12—.221
Dukes	40	12	1—.245

PITCHING RECORDS

Name	Team	IP	W	L
Weeks—Ritz		6½	1	0
Brooks—Athletes		4	1	0
Thomas—N.W. Stars		14	1	1

BATTING RECORDS
(First 10)

Name	Team	AB	H	Pct.
Weeks—Ritz		3	3	1.000
Church—Dukes		1	1	1.000
McKinney—Dukes		1	1	1.000
Smith—Dukes		4	3	.750
Bowman—Ritz		4	3	.750
Hawkins—N.W. Stars		6	4	.667
Harper—Athletes		3	2	.667
Bishop—Athletes		4	3	.667
Bubbles—Ritz		5	3	.600
Brown—N.W. Stars		5	3	.600

MIDGET LEAGUE
TEAM STANDING

	W.	L.	Pct.
Jr. Wizards	2	0	1.000
Jr. Macs	1	1	.500
Jr. Hornets	0	2	.000
Jr. Dons	0	2	.000
Jr. Ravens	0	0	.000

INDIVIDUAL BATTING
(First Ten)

Name	Team	AB	H	Pct.
Gary—Macs		4	4	1.000
Garnett—Macs		2	2	1.000
H. Martin—Wizards		6	5	.833
Parks—Hornets		4	3	.750
Watkins—Macs		5	3	.714
Harrod—Macs		6	4	.667
Biggs—Hornets		3	2	.667
Quinney—Hornets		8	5	.625
Mahone—Jr. Ravens		8	5	.625
Madison—Macs		5	3	.600

Auto For Sale 45

EYES Examined Glasses Fitted
BARENBURG
Quality Optical Service
LIBERAL CREDIT
PARK AVE. & FAYETTE ST.
3316 Eastern Ave.
Eastern Ave. office open Eves. Mon., Thurs., Fri., Sat.
Phone SA. 0285
LENSES DUPLICATED

Your Chance for LIGHTER SKIN
Dr. FRED Palmer's DOUBLE STRENGTH SKIN WHITENER
Now you can have lighter, brighter, smoother skin! Dr. FRED Palmer's New, Improved DOUBLE-STRENGTH FORMULA works TWICE as fast. Clears up externally caused pimples, bumps and blemishes. Starts lightening action the instant you apply it. Satisfaction or money back. Ask for and get the original Dr. FRED Palmer's Skin Whitener. Accept no substitute.
AT ALL DRUG & COSMETIC COUNTERS
Dr. FRED Palmer's, Box 264, Atlanta, Ga.
25 and 50

Auto For Sale 45

ZELL
SINCE 1902
"A NAME YOU CAN TRUST"
OFFERS FINE SELECTION OF LATE MODEL RECONDITIONED CARS
'50 Chrysler ... $1,995
Windsor Sedan.
'50 Olds. ... $2,145
"88" Sedan.
'50 Ford ... $1,445
Cpbl. Sedan.
'49 Olds. "98" $1,695
Club Coupe.
'49 Olds. "76" $1,595
Sedan.
'49 Packard $1,495
"120" 5 Sedan.
'49 Packard ... $1,795
Convertible.
'48 Packard ... $1,595
Station Wagon.
'48 Stude. ... $1,295
Comm. Sedan.
'48 Ford ... $995
Del. Tudor.
MANY OTHERS
PARKING FOR CUSTOMERS
TERMS AND TRADE
ZELL MOTOR CAR CO.
11 E. Mt. Royal Ave. MU. 3000
Open Evenings 'Til 9

Auto For Sale 45

PRICE SLASHING SALE
To more all by July 12th
REPOSSESSED
1413 N. CHARLES ST.
Used cars exclusively over 23 years
ALL PRICES SLASHED $50 TO $150
TERMS BELOW INCLUDE FINANCING AND INSURANCE THIRD DOWN

	Price Per Mth.
'51 DESOTO Sed.	$2,075 $110.77
'51 DODGE Sedan	$1,995 $101.84
Cosmopolitan.	
'51 Chevrolet Sedan	$1,155 $63.57
'50 DODGE Sedan	$1,495 $81.58
'50 PLYMOUTH Sedan	$1,395 $76.08
'50 FORD Sedan	$1,295 $69.99
'50 CHEVROLET Sedan	$1,295 $69.99
'50 PONTIAC Sedan	$1,295 $69.99
'47 CHRYS. Conv.	$995 $58.92
'50 FLYM. Cpe.	$995 $54.30
'50 FLYM. Sedan	$895 $53.10
'49 CHEVROLET Sedan	$895 $51.84
'49 DODGE Sedan	$895 $51.84
'49 JEEPSTER	$895 $53.13
'49 FORD "8" 5-Dr.	$1,185 $64.65
'47 DODGE Sedan	$895 $55.41
'47 PLYM. Sedan	$695 $43.02
'47 FLYM. Sedan	$635 $41.67
'46 CHRYS. Sedan	$595 $33.99
South Coral work	
'46 FORD Sed.	$695 $38.68
'46 DODGE Sedan	$595
'41 OLDS Sedan	$195
'46 CHRYS. Sed.	$495
'46 FLYM. Cl. Cpe.	$395
'38 CHEV. Coach	$145
'37 FLYM. Coupe	$95
'37 FLYM. Sedan	$65

MANY MORE
REPOSSESSED CAR CORP.
1413 N. CHARLES ST.
Near Mt. Royal Ave. LE. 4448

C. Markland Kelly
32 Years' Association With Buick
Play It Safe
BUY
ONE OF THE
Big Three
GUARANTEED BY
Kelly Buick
☆ G.M. CARS ☆
'50 BUICK 52 Dy. Sed. ... $2,195
'50 BUICK Sp. Sed. Dy. ... $1,695
'49 BUICK R.M. Sedanet ... $1,635
'49 BUICK Sup. Sedan. ... $1,545
'49 BUICK Dyn. Sed. R.M. $1,395
'48 BUICK Sup. Sed. ... $1,195
'46 BUICK Sup. Sed. ... $995
'46 BUICK Sup. Sta. Wag. ... $1,195
'49 PONT. Cl. Cpe. Hyd. ... $1,545
'49 PONT. Hyd. Sedanet ... $1,545
'50 CHEV. Styline Sed. ... $1,495
'50 CHEV. DeL. Conv. ... $1,335
'46 OLDS. "78" Hyd. ... $795
☆ OTHERS ☆
'49 CHRYSLER High Sed. ... $1,595
'38 PLYMOUTH Sedan ... $165
'47 CHRYS. New Yorker ... $1,095
'49 DODGE Club Coupe ... $1,495
'46 DODGE Del. Sed. ... $895
'50 FORD Cust. Sed. ... $1,395
MOST EQUIPPED WITH RADIO & HEATER
ALL CAN BE FINANCED LOW PAYMENTS
Kelly Buick
Charles St. at Mt. Royal Ave.
"Selling Honestly" and "Servicing Sincerely"
Open Evenings Until 9 P.M. MU. 2807

ANDERSON
Maryland's Largest Olds Dealer
25th & KIRK AVE.
PHONE HOPKINS 6500.
'50 CHEV. Conv. Del. ... $1,695
'50 OLDS Club Sed. ... $1,695
'50 OLDS. "98" 2-Dr. ... $2,945
'50 OLDS. 4-Dr. "88" ... $1,795
'50 FORD 2-Dr. Standard ... $1,345
'49 FORD 2-Door ... $1,095
'50 BUICK 4-Dr. Sedan ... $1,695
'47 BUICK Sta. Wagon ... $1,145
'50 CHEV. Cl. Cp. Pow glide $1,345
'47 CHRYS. 4-Dr. Saratoga $1,095
'49 DESOTO Sed. Custom $1,345
'49 HUDSON 4-Dr. Super ... $1,295
'51 FORD 2-Dr. Cust. ... $1,795
'48 HUDSN. 2-Dr. Com. "8" $1,095
'49 NASH 4-Dr. Amb. ... $1,295
'47 PONTIAC Convertible $1,095
'49 OLDS. Club Sedan ... $1,395
'49 OLDS. Club Sedan ... $1,545
'49 PACKARD 4-Dr. ... $1,495
'48 OLDS. Club Sedan "78" $1,095
'50 PONTIAC 4-Dr. "8" ... $1,795
'47 CHEV. 4-Dr. F.M. ... $995
'46 FORD Club Cpe. S.D. ... $845
'47 FRAZER 4-Dr. ... $795
'46 NASH 4-Dr. "600" ... $695
'41 CHEVROLET 4-Dr. ... $395
'42 OLDSMOBILE 4-Dr. ... $445
'41 OLDSMOBILE 4-Dr. ... $395
'41 OLDS. Club Sedan ... $295
'46 PLYMOUTH 4-Dr. ... $65
131 W. NORTH
PHONE MULBERRY 840
'50 OLDS. 4-Dr. "98" ... $2,145
'50 OLDS. Cl. Cpe. "88" ... $1,895
'50 OLDS. 4-Dr. "88" ... $1,895
'49 BUICK Sedanet Sup. ... $1,595
'49 CHRYS. 4-Dr. Saratoga $1,395
'49 OLDS. Club Sed. "88" $1,545
'50 FORD 2-Dr. Custom ... $1,445
'49 PONTIAC Sed. Cp. "8" $1,445
'49 HUDSON Cl. Sed. Sup. $1,295
'47 CHRYS. Conv. Windsor $1,195
'48 FORD Convertible ... $1,095
'41 OLDS. Club Sedan ... $295
'48 CHEVROLET Aero Sed. $1,095
'48 PONTIAC 4-Dr. "8" ... $1,095
'47 BUICK Sedanet. Spec. ... $895
'47 FORD 4-Dr. S.D. ... $895
'46 DODGE 4-Dr. Del. ... $895
'47 FRAZER 4-Dr. Sed. ... $745
'46 CHEV. ½-Ton Panel ... $595
ANDERSON OLDS
25TH ST. AT KIRK AVE.
131 W. NORTH AVE.
OPEN EVENINGS

REPUTATION IS SOMETHING YOU EARN! INSPECT OUR CARS TODAY!
BERGER'S Sale OF THE YEAR!
SHOP AT BERGER'S—100 CARS TO CHOOSE FROM—ALL MAKES—ALL MODELS
2600 PENNSYLVANIA AVENUE — 5420 REISTERSTOWN ROAD
1941 CHEV. 4-Dr. The most sensational car in the world is now yours! Just bring in the offer on any used car or let Mr. Fay buy it! ... $189
1946 OLDS. "66" 4-Dr. Woven Chain. Fully equipped. Beautiful Jet Black finish. Only a family car ... $999
1946 CADILLAC "61" 4-Dr. Radio, heater. Perfectly a gem in every detail. Why wait now? ... $1179
1950 OLDS. "88" Club Coupe. Finished in a beautiful new gray. Deep in luxury with a durability to match. Hydra-Matic. Engine like a watch ... $1879
1917 OLDS. "66" Club Sedan. Radio, heater, Hydra-Matic, tinted glass. Only ... $949
1948 KAISER 4-Dr. A fine-looking beauty. Heater & Tinted glass ... $669
1947 PONTIAC Sedan. A beautiful black finish, radio, heater, and smart. This car rides like one dreams about ... $989
1950 OLDS. "88" 4-Door Sedan. Black Finish, equipped with radio, heater, Hydr. Glide, most popular model. Can be had years long enjoyment with modest cost ... $1395
1947 OLDS. "66" Club Sedan. Black Finish, equipped with radio, heater, Hydr. Glide, most popular model. Can be had years long enjoyment with modest cost ... $1169
1941 NASH 4-Dr. Radio, heater equipped with the famous Weather Eye. In very good condition. ... $349
1948 OLDS. "76" Club Sedan. Black Finish, equipped with radio, heater, Hydr. Glide, most popular model. Can be had years long enjoyment with modest cost ... $999
1942 OLDS. "66" Club Sedan. Radio, heater, Hydr. Glide. Very clean throughout. Only ... $1499
1950 STUDE. Commander 4-Dr. Deluxe model. Radio and heater with extras ... $1395
1942 OLDS. "66" Conv. Top up or down. There's a lot of "Go" in this "Rocket Rocket" for ... $1169
1946 PONTIAC Station Wagon. You can now worry no longer by buying this wagon. Radio, heater. Immaculate throughout. Only ... $939
1947 OLDS. "88" 4-Dr. A beautiful 2 tone green finish, radio, heater. This car is ready for a long, long trip. Only ... $979
1946 CHEVROLET Windsor 4-Dr. Radio, heater. Real value. This is a wonderful buy. We get ... $879
1947 BUICK Sedan. A beautiful blued finish, with heat and radio. Ready for a long trip or for an efficient commuter. Look it over and look it over! For only ... $999
1948 DESOTO 4-Dr. A light green finish. Radio, heater. Ready for a long trip. A Valid drive. ... $1239
1940 PLYM. Club Coupe. I am the outstanding bargain. I have lived and do still, but my days are numbered. Radio, heater and tail pipe. Only ... $333
EASY TERMS
We Have Exactly What We Advertise, We Show Exactly What We Advertise, And We Sell Exactly What We Advertise!
WONDERFUL BUYS AT BERGER'S—BE SURE! BE SAFE! BE SATISFIED!
BERGER MOTORS INCORPORATED
Balto.'s Oldest Exclusive OLDS Direct Factory Dealer
4 LOCATIONS
5420 REISTERSTOWN RD.—LL 5375
PENNA. & FULTON AVES. LA. 2724—2600 PENNSYLVANIA AVE. MA. 9030
FINANCE THE G.M.A.C. WAY—THE LOWEST INTEREST RATE IN TOWN!

IF YOU WANT A REAL BUY LOOK AT THESE
As Low as $100 Down
'50 FORD 2-Door ... $1,195
'50 NASH Amb. 2-Dr. R & H. Hyd. Live new. 7,500 mi. ... $1,595
'50 CHEV. 4-Dr. H. ... $1,295
'50 FORD Conv. ... $1,695
'49 FORD 2-Dr. R & H. ... $1,195
'49 KAISER 4-Dr. R. & H. ... $995
'49 STUDE. Com. 2-Dr. O.D. ... $1,295
'49 NASH Amb. 4-Dr. R & H. Overdrive ... $1,295
'48 DODGE 4-Dr. like new ... $1,195
'47 CHEV. 4-Dr. Fleet'r ... $995
'47 STUDE. Com. Conv. ... $1,095
'47 BUICK RM. 4-Dr. R & H. ... $1,095
'46 BUICK Super 2-Dr. R. & H. ... $995
'46 CHRYSLER, 7 pass. ... $595
'41 CHRYSLER, 7 pass. ... $195
'41 BUICK 4-Dr. R & H. ... $295
'41 BUICK Cls. Cpe. R. & H. ... $495
'41 OLDS. "6" Sedn'r ... $445
'41 BUICK, Super conv. like new $395
'41 BUICK, super conv. like new $595
'49 LINCOLN cosmo. R.&H., & ov. ... $1595
'40 FORD ... $295
'40 DODGE 4-Dr. ... $150
'36 PONTIAC Coupe ... $125
'39 CHEVROLET ... $295
'39 BUICK, 4-door ... $295
'41 CADILLAC Conv. ... $595
'42 DODGE Conv. ... $595
'49 FORD Conv. ... $1,395
Truck Headquarters
TERMS TO SUIT
'50 GMC ½-Ton Panel 50 mi. $1,295
'50 FORD ½-Ton Panel ... $985
'50 CHEV. ½-Ton Panel ... $985
'50 CHEV. ½-Ton Panel ... $1,035
'49 CHEV. ½-Ton Panel ... $895
'49 WILLYS ½-Ton Panel ... $795
'48 FORD ½-Ton Panel ... $695
'48 CHEV. ½-Ton Panel ... $845
'48 INTER'N ½-Ton Panel ... $595
'46 CHEV. 12 FL. Van ... $395
'42 CHEV. 1½-Ton Stake ... $595
'41 CHEV. ½-ton Pickup ... $595
'40 CHEV. ½-Ton Pickup ... $380
EASY TERMS
Park Circle Motor Co.
HOME OF "O.K." USED CARS
3—Showrooms—3
3400-26 Reisterstown Rd.
Phone FOrest 9600 — MO. 8200
Open 'Til 9 P.M.
A good deal depends on the dealer.

Baltimore's Largest Chevrolet Dealer
OFFERS YOU 10,000-MILE
CARLIFE GUARANTEE
Labor & Material at No Cost ON LATE MODELS
PLUS
LIFE INSURANCE PROTECTION
WITH LOW GUARANTEED TERMS
200 "O.K."
ONE-OWNER USED CARS
'46 CADILLAC "62" Sedan 2 tone, clean, one owner, fully equipped. A real buy
FULL PRICE $1,295
'50 CHEVROLET Conv. ... $1,695
'50 NASH Rambler Conv. ... $1,295
'50 FORD Tudor ... $1,345
'50 CHEV. Town Sedan ... $1,395
'50 DODGE 2-Dr. Sedan ... $1,495
'50 PLYMOUTH Sedan ... $1,395
'50 STUDE. Champion 2-Dr. $1,395
'49 CHEV. Tu. Sed. ... $1,295
'49 CHEV. Station Wagon ... $1,435
'49 FORD Cust. Sed. ... $1,195
'48 CHEV. Town Sedan ... 995
'48 CHEV. Station Wagon ... $795
'48 OLDS. Sedanet ... $1,095
'47 STUDE. Sedan ... $795
'47 CHEV. Town Sedan ... $835
'47 FORD Sedan ... $795
'46 BUICK Sedan ... $845
'46 CHEV. Town Sedan ... $795
'41 FORD 2-Dr. ... $395
'42 FORD Sedan ... $435
'42 OLDS. Sedan ... $495
'42 CHEV. Town Sedan ... $495
'41 BUICK Sedan ... $495
'41 PLYMOUTH Tn. Sedan ... $395
'39 CHEV. Station Wagon ... $195
Many Other Cars to Choose From
Monumental Auto Sales
1013 W. BALTIMORE STREET
Open Till 9 P. M. PL. 5617

Mrs. Henderson and Family

Pallbearers for Dr. Henderson

Shown above are Mrs. Roberta Henderson, widow of Dr. Elmer Henderson, and son Douglass

(left background) as they left church with other relatives at funeral services for the noted educator.

Bethel AME Church was filled with mourners who attended the funeral rites for Dr. Elmer A. Henderson on Wednesday. A segment of the large host of friends and co-workers of the noted educator is shown below.

Pallbearers for Dr. Elmer A. Henderson, assistant superintendent of colored schools in Baltimore until his retirement last year, are shown leaving church after ceremony for the well-known educator and community leader.

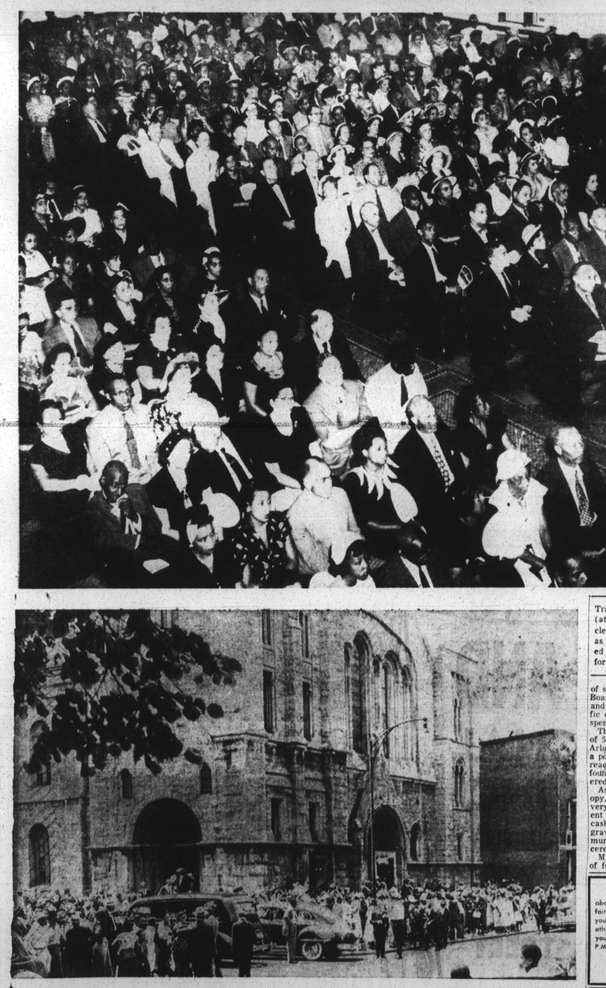

Traffic officers were hard pressed (at right) to keep a single lane clear on the Druid Hill Speedway as hundreds of spectators crowded the streets during final rites for Dr. Henderson.

of school officials, members of the Board of School Commissioners, and honorary pallbearers. All traffic on Druid Hill Avenue was suspended.

The two-block long procession of 50 cars made the ten miles to Arlington Memorial Park with aid of a police motorcycle escort, and on reaching the burial grounds found—many people already gathered.

As the family sat under the canopy, Rev. Mitchell, after a few very brief remarks, led those present in the Lord's Prayer. As the casket was slowly lowered into the grave, the Rev. Clayton softly murmured a prayer. The graveside ceremony lasted 10 minutes.

Mrs. George Holland had charge of funeral arrangements.

Tribute to Dr. Henderson

(Continued from Page 1)

Elmer Henderson born at Mt. Gilboa, Baltimore County, April 14, 1887. His father was a minister and died when Elmer was quite young.

He got his first education in a one-room school in Mt. Gilboa and then graduated from Old Normal School in 1902 at the age of 15. Began teaching in Baltimore County.

Sunday School Superintendent

At the age of 17 he was superintendent of all the Sunday Schools in the Hagerstown District of the AME Church. For 30 years he taught at Mt. Gilboa, rarely declined to preach and visiting churches and Sunday Schools.

"At 19 he came to Baltimore and taught first at School 109 at Fremont and King. While here he lived with his Aunt, Mrs. Blanche Bevans.

"To him teaching was more than a job—it was a high responsibility. Throughout his instruction he stressed orderliness among teachers and students.

"He was close to people in all ranks of life, rarely declined to address either large or small audiences and in each case he made it a special address for the occasion."

Traffic Stopped

As the assemblage filed from the church, associates and friends of Dr. Henderson, mainly women, assisted in carrying the 68 floral pieces to the cars. They formed a double line from the Lanvale Street entrance to the church, to the hearse, standing near Dolphin Street on Druid Hill Avenue.

In front of them stood two lines

MAIL ORDER
BE A DETECTIVE—Work home—travel. Write for information, send stamped envelope to: AMERICAN SOCIAL CLUB, Box 771, G