Howard-Dolvey Ceremony Held

An event of the early summer social season was the wedding of Miss Ellen L. Dolvey, daughter of Mr. and Mrs. Lucius Dolvey, and Harold H. Howard, son of Mr. and Mrs. DeWitt Howard.

Morgan Christian Center was the scene of the impressive double-ring ceremony at which the Rev. Joshua Williams of Shar Street M. E. Church was the officiant. A program of nuptial organ music was rendered by Mrs. Frances Hill and Mrs. Bertha Haskins, soloist.

Wears Lace Gown

The bride, who was given in marriage by her father, wore a gown of Chantilly lace over taffeta. The dropped shoulders were attached to a yoke of Chantilly lace, and buttoned down the back. The princess bodice of taffeta ended in a point over the hand and fastened with tiny loops and buttons.

Her veil of illusion, with rings of pears, attached to a coronet of pears, extended over the long train of lace and taffeta. She carried a bouquet of white rose buds with an orchid in the center and streamers of white satin ribbon.

Cousin Attends

The maid of honor, a cousin of the bride, Miss Marjorie Walker, wore an ankle length off shoulder pale yellow organdy dress, fashioned after the bride's gown, and carried a cascade of flowers.

The bride maids mat.: up the rainbow. They had on organdy ankle-length dresses of colors, found in a rainbow, over taffeta slips of the same color. The were scalloped off shoulder with fitted bodice and gathered skirts and scalloped hems, sashes, shoes and picture hats to mat. Each carried a cascade of flowers made up of the rainbow colors.

The bride maids were Misses Ramona Schuyler, in orchid; Margaret Curtis, in green; Marcella Walker, a cousin of the bride, in aqua; Jacklyn Spencer, in yellow; Josephine Lansey, in sky blue; and Mrs. Doris Johns, in pink.

The flower girl was little Denise Young, who wore an ankle lenght dress of yellow and white organdy, and carried a white basket of flowers. James C. Smith III, in a yellow gabardine suit served as the ring bearer.

Brother Best Man

DeWitt Howard, Jr., a brother of the bridegroom, served as the best man.

The ushers were James Gaskins, Vernon Gaskins, Leslie Wallace, Earl Parker, Raymond Gough, and Ernest Murphy.

The bride's mother, Mrs. Louise Dolvey, selected a dusty rose taffeta gown, with wich she wore an orchid. Mrs. Lillian Howard wore a light blue crepe dress with a corsage of red roses.

Reception Held

Immediately following the ceremony a reception was held at the Ivy Avenue home of the bride's parents, in Morgan Park, where some 300 guests gathered on the lawn.

Mr. and Mrs. Howard left shortly after the reception for an undisclosed honeymoon site. The bride chose a blue and white linen suit. A gay party of well-wishers saw them off at the station.

The bride is a June Bride graduate of Morgan State College and a member of the Delta Sigma Theta Sorority. Mr. Howard is a government employment.

Out-of-town guests at the wedding and reception were:

Mr. and Mrs. Moses Cockrell, Mrs. Julia Weldon, Mr. and Mrs.

Morgan, Fisk Grads Wed

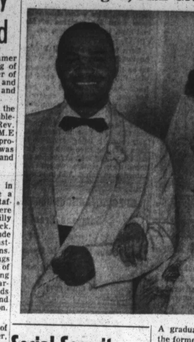

A graduate of Fisk University, the former Miss Thelma M. Stewart was married, Saturday, to William R. Greene, graduate of Morgan State College. Mrs. Greene plans to study law at the University beginning this year. She is the daughter of Mr. and Mrs. Clarence R. Stewart, Sr.

Greene-Stewart Rites Performed

The wedding of Miss Thelma M. Stewart and William R. Greene took place in Union Temple Baptist Church, Saturday evening, with the Rev. H. H. Hill officiating.

The bride is the daughter of Mr. and Mrs. Clarence R. Stewart, Sr., a graduate of Fisk University, and plans to study law at the University of Maryland, beginning in September.

Mr. Greene, who graduated from Morgan State College, last month, is the son of Mrs. Amanda D. Greene.

Wears Organdy, Lace

Given in marriage by her father, Miss Stewart wore a frock of white organdy and lace over taffeta. Her fingertip veil fell from a cap of organdy and taffeta, and she carried a bouquet of white gladioli.

She was attended by Miss Artianna Griffin, who wore white marquisette over pastel blue taffeta, ballerina length, and carried pink gladioli. Raymond Greene, brother of the bridegroom, was best man. Herbert Greene and Clarence R. Stewart, Jr. were ushers.

Reception Held

The wedding reception was at the home of the bride's parents, 2422½ Pennsylvania Ave.

Mrs. Stewart wore pink lace and Mrs. Greene selected aqua silk and lace. Both wore corsages of pink carnations and baby's breath.

Among guests at the affair were Mrs. Carrie Corbin and Miss Eliza Corbin of Red Bank, N. J. and Miss Artianna Griffin of Petersburg, Va.

Social Security Needs Typists

Young women interested in learning a new occupation or in beginning a Federal government career should apply for jobs as card punch operators at the Social Security Building, 109 Market Place.

The jobs begin at $2200 a year, with a promotion to $2450 a year at the end of two months work. The position requires that the women be trained typists, as the keyed-in data of the punch machine is identical to that of a typewriter. Those employed will be responsible for typing the written wage report received from individuals all over the United States, and placing the information on a card.

Job Is Important

These cards become a permanent record for crediting the citizens wage report. The card punch operator's position is an important one since the correctness of the Social Security records depend largely on how efficiently she does her job.

Applications may be filed at the personnel office in the Candler Building.

Believes in INDIVIDUALITY!

To make a dream come true, don't oversleep,

Believe in yourself but keep it to yourself.

Kool-Aid 5¢ PKG. Makes 2 Quarts! KOOL-AID FLAVORS

Agents Wanted to Sell Peerless Beauty Products
Earn a nice salary each week. Sell a beauty product that is used by thousands of women every day. Send us your name and address and we will send you all particulars. Write today, become an agent for PEERLESS and make easy money. Work in your spare time, or make it a regular job.
Write: PEERLESS BEAUTY PRODUCTS, 210 East Clay St. Richmond, Virginia

This preparation when used regularly to guarantee to soften the hair, relieve Dandruff, Itching of the Scalp, Stop Falling Hair and Promote Growth of the Hair. LAQUISITE HAIR POMADE contains No Sulphur or Dope and leaves no disagreeable odors. This Pomade is Not Oily and is Light to the Hair.

LAQUISITE HAIR POMADE

STOPS FALLING HAIR 50c

Drug Stores Beauty Shops

Herbert Cockrell, Mrs. Nora Walker, aunt of the bride, all of Virginia;

Mr. and Mrs. Hugh Valentine and Mr. and Mrs. Clarence Davenport, of Washington; Mr. and Mrs. William Tignor, uncle and aunt of the bride; Mrs. Gwendolyn Jones, Mr. and Mrs. James King, Jr., Mr. and Mrs. James King, Sr., Mr. Flemming, Elmer King, and Leo Matthews, all of Philadelphia;

Mr. and Mrs. Hayes Alvia, and Oriecs Staples of New York City.

MRS. ETHEL JACKSON

One of the most popular beauticians, at the busy Apex Beauty Shop at 1119 Pennsylvania Avenue, is Mrs. Ethel Jackson, who lives at 1429 Laurens Street.

"I've often noticed" says Mrs. Jackson—that almost every smartly dressed girl who comes to our shop buys her clothes at HENDIN'S! I myself, have been a HENDIN customer for many years —because HENDIN'S gives me the same service I give my own customers."

In our shop we want to give every girl a beauty treatment that is individual—one that brings out all her best features. At HENDIN'S they do the same thing with clothes. They make sure that you get styles that are best suited to your personality—and that wherever you buy fits you perfectly.

CHARGE IT AT AIR-CONDITIONED

Hendin's HOLLYWOOD FASHIONS 1725 Pennsylvania Ave. Open Mon., Thurs., Fri. and Sat. Nights

FOR YOUR SAFETY'S SAKE INSIST ON THE GENUINE...

ALWAYS LOOK FOR THE TRADE MARK

Vaseline

'Vaseline' Petroleum Jelly protects hands from dirt, grease and grime . . . prevents nasal irritation from dust and fumes. Don't take chances . . . Buy a jar right now.

VASELINE is the registered trade mark of the Chesebrough Mfg. Co., Cons'd

Vaseline PURE PETROLEUM 15¢

Do Mixed Parents Have Happy Children?

He was a happy postman who married a white gal. She had a daughter by a previous marriage. Everything was fine for a while. But soon discord entered in. The marriage was going on the rocks. What could he do to save it? Would she have to choose between her new husband and her child? Which parent would the child love more? Read "Dangerous Marriage" in the August issue of Tan Confessions now on sale at your newsstand.

ALSO: Could His First Wife Make Him Cheat?

He was happily married for the second time until his first wife began to chase him. She wanted to break up his happy marriage. How did she go about it? Could she wreck the second marriage just as she had wrecked the first one? You'll find the answer in "Lovely Witch" in the August issue of Tan Confessions now on sale at your newsstand. Or send 25c to Dept. A107

TAN Confessions 1820 S. MICHIGAN AVE. CHICAGO, ILL.

CREDIT TERMS

SPECIAL!! REFRIGERATORS $49.00 and up

EASY PAYMENTS MARYLAND FURNITURE CO. 511-13 PENNA. AVE. SA. 0848

A PORTRAIT OF YOU . . .

SPECIALIZING IN EVERTHING PHOTOGRAPHIC and REPRODUCING

WE ARE AGAIN MAKING FINE PRINTS

OPEN DAILY—9 A.M. to 9 P.M. SUNDAY—2 P.M. to 7 P.M. CLOSED WEDNESDAYS

E. VICTOR Wright Studio MAdison 1600 1629 DRUID HILL AVE.

SALE

YOU SAVE $4.00 to $8.00 PER PAIR

JULY 13 THRU JULY 31 Special Groups CONFORMAL SHOES

Come Early for best selection • Not all sizes in all styles. One out of 10 pairs of shoes made in the U. S. are made by the manufacturers of Conformals.

Exclusive in Baltimore with Randall Carroll THE CONFORMAL SHOE STORE 313 N. Howard St. Open Thurs. Eve. 'til 9 MU. 6175

SEE the Newest in modern GLASSES complete $10.50 40 styles to choose from

Roger Vision or Krypsis Bifocals

eyes examined NEW DEAL OPTICAL 23 N. LIBERTY • 845 N. HOWARD 3703 EASTERN AVE Open 9 A.M. to 5.30 P.M. Open 9 A.M. to 5.30 P.M. Open 9 A.M. to 8.30 P.M.

WORKS DIRECTLY ON THE COLOR IN YOUR SKIN— BEGINS TO BRING YOU— Shades LIGHTER SKIN IN JUST 7 DAYS

Smoother Softer...

"Remarkable," "Amazing," that's what you'll say about Black and White Bleaching Cream! Now 3 times stronger than before, its special ingredient works directly on the color in your skin—makes it shades lighter—and this bleaching action goes right into the layer in your skin where skin color is regulated. Yes, Black and White Bleaching Cream's amazing action—a result of regular dressing table use as directed—helps you have the shades lighter, smoother, softer skin you've always dreamed of. Modern science knows no faster method of lightening skin. Don't wait, buy a jar today!

For thrilling results—start using it today!

BLACK AND WHITE Triple Strength BLEACHING CREAM Triple Strength

Mrs. ALICE DAVIES Famous Beauty Consultant SAYS: "I recommend CALOTABS"

APEX SCHOOL OF BEAUTY CULTURE

Calotabs are a thoroughly dependable laxative designed to effectively relieve symptoms of biliousness and acute gastritis due to constipation or faulty digestion, and to promote the flow of bile through the intestines.

Calotabs are pleasant to take (sugar coated), prompt and effective. Try them and see. Follow label directions. At your druggist's.

Demand the original Calotabs in the distinctive checker-board box. Accept no substitutes.

Your druggist has them.

Bonoma Toothpaste protects believes

BURNS Simple Cuts • Chap Scrapes • Scalds • Chafe • Dry Nostrils Minor Skin Irritations MOROLINE

BIG JAR 10¢

WORLD'S LARGEST SELLING PETROLEUM JELLY AT 10¢

HOME SEWING MACHINE 11 and 13 N. HOWARD — MU. 7152 - LE. 5493

Please note our New Address — Bigger — Larger — Much More Complete, to serve you better.

SALE

Some New—Some Floor Samples—Salesman's Demonstrators — Some Used; all carry 20 yr. brand new machine guarantees.

TREADLES ..... $5 to $29.50
PORTABLES ..... $25 to $69.50
CONSOLES ... $59.50 to $99.50
DESKS ..... $89.50 to $139.50

CONVENIENT TERMS

SINGER Style No. 31-15

Commercials in all models — Terms — Guarantee 20 years.

Open Mon. and Thurs. till 9 P.M.

KEEPS YOUR HAIR SOFT

ROYAL CROWN Hair Dressing

ROYAL CROWN The Softer Dressing For SOFTER LOVELIER HAIR

Made from the purest and finest ingredients, money can buy, including imported Olive Oil. Look for the red and green can.

10¢ and 25¢

FOR PEACE OF MIND INSURE Your Property With - - - BANKERS FIRE INSURANCE CO. DURHAM N. C. CONSERVATIVE SOLID and DEPENDABLE

A SPENCER WIll Make Your Work EASIER It will be designed especially for you to support abdomen and back — give you healthful posture and free future lines. MRS. ANNIE HARCUM SPENCER CORSETIERE 2325 MADISON AVENUE Madison 10603

HER LUCKY DAY!

Young and attractive Miss Mabel Watkins of 1614 E. Oliver St. says, "It was indeed my lucky day when I discovered the Lincoln Credit Shoe Store. I had been looking for a store with high style New York Shoes for years until I discovered the Lincoln Credit Shoe Store. Lincoln has Saks New York Shoes for the Ladies; Jarman's for the Men; and Chapman's for the Kiddies. All these shoes are nationally advertised brands. Best of all, you can open a Charge Account in a few minutes, while you wait, and take the shoes home with you. Payments are $1.00 weekly."

Lincoln Credit Shoe Store 580 N. GAY ST. Eastbody 8229 "OPEN A CHARGE ACCOUNT"

DO YOU WANT A HEAD OF HAIR THAT'S MORE ATTRACTIVE try DERMELIS HAIR CREAM NEW 3 DRY TEST Dry, breaking-off split ends, thin hair temples groomed. Get longer hair radiance. $1.20 Large Family size $2.40 C.O.D. charge extra. FULLY GUARANTEED NELSON'S COSMETICS, Dept. A-4 BOX 106, G.P.O., NEW YORK 1, N. Y.

Psssst the Boss is Away! I'M OUT TO GET A RECORD-BREAKING WEEK WHILE THE BOSS ATTENDS THE NATIONAL MEETING

Asst. Managers Sale

Come early—No mail or phone orders accepted at these low prices

HEAT INDICATOR — MAKES DELICIOUS PANCAKES AND WAFFLES — IT FRIES HAMBURGERS, BACON, EGGS, ETC. — IT TOASTS SANDWICHES, BREAD, ROLLS — IT GRILLS STEAKS, CHOPS, ETC.

COOK RIGHT AT THE TABLE with this COMBINATION

GRILL and WAFFLE IRON

$9.88 50¢ DOWN 50¢ WEEK

FAMOUS MAKE REGULARLY 17.95

INTERCHANGEABLE GRIDS, bake them as a pie

NO CHARGE FOR CREDIT

IT'S O.K. TO OWE KAY! KAY JEWELERS 7 W. LEXINGTON ST. 3420 EASTERN AVE.

Satisfaction Guaranteed or Your Money Cheerfully Refunded!

Quality Made Us Famous, Service Made Us Grow

...OMAX AT CAMP GORDON

...MEADE, Md.—Pvt. Frank ..., Jr., son of Mr. and Mrs. ... Lomax of Rt. 13, Box 328, ...ond, has been assigned to ...nal Replacement Training ... Camp Gordan, Ga., for Army ...sic training after completing ...ising here at the 2053rd Reception Center.

Artistic Has MONEY FOR YOU! Earn Easy Cash With CHRISTMAS CARDS Sell your chance for easy money now in Christmas ARTISTIC Christmas Cards. Spare time to people who need no experience. Get paid in advance. Sell 21 Christmas Cards for $1 and Assortments. Sell 1 of 1st Items Received. Show Embossed Christmas with NAME IN GOLD. ALL ORDERS FILLED. At 50 for only $1 (Plus postage) you make 50¢ profit. Sell 100 for $2 and make $1 profit. Imprinted Yours—Religious Greetings, Boxes on Approval . . . also details of $1,000 Prize Contest. Name..... Address..... City..... Zone..... State.....

$2,000 CONTEST Sell 100 Christmas Cards and win a prize. Sell 200 and win a prize. Sell 300 and win a prize. Sell 400 and win a prize. Sell 500 and win a prize. Sell 600 and win a prize. Sell 700 and win a prize. Sell 800 and win a prize. Sell 900 and win a prize. Sell 1000 and win a prize. Sell 1500 and win a prize. Sell 2000 and win a prize. Sell 2500 and win a prize. Sell 3000 and win a prize. Sell 3500 and win a prize. Sell