Church Group to Raise $200 For Freedom

WASHINGTON

The Rev. J. F. Whitfield, pastor of the 12th Street Christian Church and president of the Interdenominational Ministers' Alliance, set up a special committee Sunday to raise $200, the goal set for each local church in observance of Freedom Rally Day. The campaign officially opens Sunday, July 22.

Mutual Benefit Album

JOHN THOMAS HOLLAND
OLD RELIABLE

On the twentieth day of next August Mr. Holland will have rounded out thirty years in the employ of our company.

A successful debit manager, he has rendered valuable service as a relief agent, and can always be counted on in an emergency.

He is a member of Whatcoat Methodist Church.

MUTUAL BENEFIT SOCIETY
OF BALTIMORE
407 W. FRANKLIN ST. BALTO. 1, MD.
LIFE INSURANCE
INDUSTRIAL ORDINARY
SUCCESSFUL BUSINESS CAREER BUILDERS

Get it at
ROBINSON'S
CUT-RATE DRUG STORE
2139 PENNA. AVENUE

79c LISTERINE 55c
$1.00 KOTALKO 69c
$1.25 HADACOL 98c
28c KLEENEX 22c
75c BAYER ASPIRIN 44c
$1.00 GILLETTE BLADES 73c Package of 20
50c J-J BABY TALCUM 39c
65c COLGATE TOOTH PASTE 54c
COBBS WHISKEY 5th $2.99
BOND WINE 20%
PORT -- SHERRY -- MUSCATEL
PINT 40c – 5th 63c
ROBINSON'S
ONE STORE ONLY
Phones: MAD. 5879 – 1317

Gift to Crownsville Patients

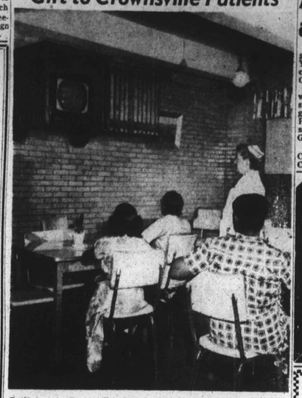

Patients at Crownsville State Hospital relax in the dayroom and watch the television set which were gifts to them from the Kerchoff Ray Chapter No. 90, Order of Eastern Star.

26 Teen-agers at Camp McCard

Twenty-six Baltimore teen-age girls are now encamped at the YWCA Camp Grace McCard, located on the sunny shores of the Chesapeake Bay at Shadyside, Md.

The camp opened June 27 and will close August 8. The teen-agers stay for two weeks sessions. The girls now in encampment are: Patricia Coates, Jacqueline Johnson, Jean Powell, Virginia Rayne, Gloria Robinson;

Lavadia Sayre, Vivian Banks, Clara Woodall, Gloria Murray, Carylon Thomas, Shirleen Williams, Bernadette Ellison, Delores Darden, Mabel Johnson, Sylvia Barnes, Janet Smith, Joan Brooks, Cynthia Foote;

Staff Members

Ethel Mae Branch, Wilma Boyd, Joan Johnson, Joy Newsome, Virginia Jones, Barbara Lawson, June Lee, and Thelma Kerns.

Members of the camp staff are: Nellie F. Brown, administrative director; Mrs. Vera Lewis Cole, program director; Eugenia Boney, assist. program director; Mrs. Mamie Wortham, camp cook; Mrs. Nina Brooks, camp nurse;

Lois J. Staples, cook's helper; Alverta Jones, nature study; Jeanne Locks, music counselor; Patricia Evans, waterfront and recreation counselor; and Annabel Mason, art and crafts instructor.

"YOU CAN'T WIN BY YOURSELF"
"EVERY DAY A MEMBERSHIP DAY"
Join or Renew Your Membership In The
NATIONAL ASSOCIATION FOR THE ADVANCEMENT OF COLORED PEOPLE
FREEDOM HAS A PRICE TAG
MEMBERSHIPS — $2.00 Up Per Year
OFFICE: 402 DOLPHIN STREET – LA. 8503 – 8504
Open Monday to Friday, 9 to 5
MRS. LILLIE M. JACKSON, Pres. DR. CHARLES E. WATTS, Treas.
REV. JENTRY McDONALD, Mem. Chr. DR. W. O. BRYSON JR., Aud.

Wife Who Returned Home Unexpectedly Gets Decree

Mrs. Queen Esther Scott, pricipal nurse of 632 Melvin Drive, won a divorce from Thomas Scott, this week, after she told how she had surprised him in the bedroom of another woman on Oct. 28, 1947.

The Scotts had been married 18 years, and are parents of one daughter, whose custody was given to the mother. He was ordered to pay $10 a week for the child's support.

Mrs. Scott said that she discovered her husband in a house on Paca St. She said she waited for him to dress and took him out. A few blocks away from the house he struck her in the face and ran, she said. J. Howard Payne was her attorney.

Wife Locked Out

A divorce also went to Mrs. Essie Mae Maxwell, 1602 N. Fulton Ave., from Hasten A. Maxwell, who, she said, changed locks on the doors of their home, preventing her from living there.

Mrs. Maxwell told the court that she and Mr. Maxwell quarreled over his remaining out until 3 a.m. They were married on May 8, 1948 and separated 11 months later. She resumed her maiden name, Bumby. The wife was represented by Ernest Perkins, attorney.

Mr. Perkins also represented Mrs. Mary Scruggs of 2108 W. Mulberry St., who obtained a divorce from Nelson Scruggs and restoration of her maiden name, Lee.

The wife testified that she and Mr. Scruggs were married on Dec. 14, 1936, and voluntarily separated on Nov. 15, 1947.

Also winning a divorce on ground of voluntary separation was Mrs. Thelma Washington, 801 N. Bond St., from James Washington. The couple married in 1927 and separated two years later.

Three Charge Desertion

Divorces went to three complainants who said they were deserted by their mates.

Mrs. Lumicher Holland of 1410 Montmor Court, testified that Frank Holland deserted her and their five children in Aug., 1948. While she was confined to a hospital, Mrs. Bertha Bentley of 1626 W. Fayette St. charged Glen Bentley with leaving her without cause two years following their marriage in 1939.

A divorce went to Roland Morris of 715 Druid Hill Ave., who said that Mrs. Helen Morris of 1807 Arunah Ave., deserted him on Jan. 23, 1947. They were married on Dec. 15, 1945. Roy S. Bond was attorney for the husband.

Seven Petitions Filed

Petitions were filed by the following seven complainants:

Mrs. Willie Mae Banks vs. Alfonso Banks, James Hall vs. Mrs. Mary E. Hall, Josiah F. Henry, Jr., attorney; James Durham, Jr., vs. Mrs. Mary L. Durham, Roy S. Bond, attorney;

Mrs. Alma Mallory vs. Sherman Mallory, Roy S. Bond, attorney; Mrs. Jeanette Benjamin vs. Henry C. Benjamin, D. Lindsay Rayburn, attorney; Edward Tillman vs. Mrs. Annie Tillman, Roy S. Bond, attorney; Mrs. Viola White vs. Elmore White, Roy S. Bond, attorney.

Worker Awarded $4,200 Verdict

A $4200 award has been ordered by the State Industrial Accident Commission for James Evans of Severna Park, Md., who was injured on his job last Sept. 2.

Represented by Amos L. Meyers, attorney, Mr. Evans was working for Ruckert Terminals when several bags of sugar fell upon him. He suffered injuries to his shoulder, neck and knee.

$25,000 Suit Filed

The same attorney represents Mrs. Viola Pearsons who filed a $25,000 damage suit, Wednesday, on behalf of her minor son, Robert Pearson.

It was said that the boy was crossing Saratoga St. at Myrtle Ave. on March 2 when he was struck by a car driven by Robert Knode, of 3933 Edmondson Ave. The suit was filed in the Court of Common Pleas.

College Students First to Play on Golf Course

Edgar N. Tompkins and Nathen Lee were among the first golfers to play golf at the Forest Park golf course, since the new ruling by the Park Board went into effect July 10.

Tompkins is a student at Howard University. Lee attends Morgan State College. Both are former members of the Douglass High School golf team.

MISSING!!

NATHANIEL JACKSON, 1109 McElderry St., missing since May 12th. Anyone knowing whereabouts, CONTACT HIS MOTHER at BRoadway 8556, or above address.

INSURANCE
FIRES ARE DANGEROUS
Burglaries are often. Holdups are dangerous. We will insure you against FIRE—THEFT—BURGLARY Holdup Clothing Storage Inside—Outside Holdups Furniture Equipment AUTOMOBILE INSURANCE Theft — Fire Collision $500 Medical Care $5,000 Property Damage $5,000 to $10,000 Death Hospital: $10 to $100 per week Sick and Accident (Pay at Home or in the Hospital): $40 to $100 per month. For any kind of Insurance call
J. COY DAVIS
817 N. CAROLINE ST. OR. 0784

SUN FURNITURE CO.
111-113-115-117 W. PRATT ST. (Nr. Hanover)
Call PL. 0938 - 3712 Open Daily 9-6 - Thurs. 9-9
CARLOADS OF
NEW UNCLAIMED FURNITURE
SAVE 20 to 85%
CREDIT IN 5 MINUTES
OR USE OUR LAY-A-WAY PLAN
$398.00 New Bedrm. Suites, Mah., Maple or Wal. $ 69.00 up
349.00 LIVING ROOM SUITES 89.00 up
149.95 CHROME DINETTE SETS 49.00
119.95 Chippendale LOUNGE 69.00 up
398.00 HIDE-A-WAY 98.00 up
149.50 SOFA BEDS & STUDIO COUCHES 39.95 up
49.00 CRIBS, All Colors 16.95 up
1000 8.95 9x12 RUGS 4.98
249.00 DELUXE GAS RANGES 85.00 up
498.00 Solid Mah. DINING RM. SUITES—9 pcs. 198.00
398.00 7-PC. DINETTE SUITES 139.50 up
59.95 INNERSPRING MATTRESSES 29.50
THOUSANDS OF OTHER BARGAINS ON 8 FLOORS
AT SIMILAR SAVINGS
DON'T FORGET OUR E-Z TERMS
Look for "SUN FURNITURE" Neon Sign in Middle of Block
FREE PARKING Opposite Store or in Rear of Store

Fraternal Rings—
an enduring investment!
MASONIC Shrine
KNIGHTS OF COLUMBUS EASTERN STAR
THE John Trockenbrot co.
310 North Paca Street, near Saratoga
MUlberry 1052 · Convenient Payments · PLaza 8387
CLOSED SATURDAYS DURING JULY AND AUGUST

SMOOTH ACT!
Talk of Kessler's is gain' aroun' It's smooth and mild as May!
Do yourself a real good turn Try Kessler's right away!
Turn to Kessler's for extra smoothness... for "high hat" quality at a friendly price... for the best whiskey value in town.
KESSLER'S
Blended Whiskey
SMOOTH AS SILK
$3.52 a Quart
$1 Half-Pint
THE BEST OF TODAY'S BETTER WHISKIES
86 Proof. 72½% Grain Neutral Spirits. Julius Kessler Distilling Co., Inc., Lawrenceburg, Indiana

YOUR MONEY BACK FOR ANY REASON
GOLDENBERG'S
PERMANENT FINISH
ORGANDY CURTAINS!
CUSHION DOT
MARQUISETTE CURTAINS
PRICED BELOW WHOLESALE COST
• Organdies With 4 Inch Ruffle. 72" Wide Per Pair. White and Pastels.
• Cushion Dot With 6½ Inch Ruffle. 92" Wide Per Pair. White, Pastels.
• 54", 63", 72", 81", 90" Long in the Group.
Both types are ready to hang, complete with tie backs. Washable and shape holding.
Goldenberg's
$2 PR.
PLASTIC DRAPES
WITH CENTER VALANCES
Worth 1.29 Pair If Perfect
2 & 1 PAIRS
• 10 Patterns to Choose From
• Each Panel 27" to 30" Wide. Up to 2½ yds. Long
• Best Plastic Buy of the Year!
HEAVYWEIGHT FLORAL SNUG-FIT
KNITTED SLIPCOVERS
PRICED WAY, WAY BELOW MANUFACTURER'S COST
CHAIRS 2.50 SOFAS $5
PERFECT QUALITY
• WING CHAIRS
• REG. DIVANS
• MODERN DIVANS
• T-CUSHION DIVANS
• LARGE DIVANS
• ALL WASHABLE
• MANY WITH DETACHABLE RUFFLES
PADDED RUFFLE PLASTIC CHAIR CUSHION
BACKS TO MATCH 29c 50c
Perfect quality. Well padded and smartly tailored to fit wood or metal chairs. 3" shirred ruffle; red, yellow, blue or green.
INSIDE AND OUTSIDE HOUSE PAINT
Worth 2.49 1.50 Gallon
Colors: Green—Pearl, Silver, Battleship; Green—Seafoam, Fox, Apple; Ivory, Buff, Tobacco; Brown, Red, Blue, Delphide, Lotus White.
MUSLIN CASES 42x36 3 FOR $1
• Perfect Fit. Durable Muslin. Long Wearing. Will Stand Washing.
HEAVY DUCK 30" WIDE AWNINGS
All Sizes 42" Wide—Sold Here 7" Wide 2.00
36" Wide 2.50
42" Wide 3.00
Complete with Fixtures.
$2
A.C.A. Tick 18x28 Crushed Chicken FEATHER PILLOWS
Double sterilized 100% crushed n a r chicken feathers. With sturdy striped cotton ticking. Large size at a low price.
$1
211 N. EUTAW ST.

Cortez Peters Grads Total 75

An address by Linwood G. Koger, former assistant city solicitor, highlighted the recent graduation ceremonies of the Cortez Peters Business School held at Union Baptist Church.

Some 75 capped and gowned graduates were awarded their diplomas by school president, Cortez Peters. The Rev. Luke G. Reynolds, pastor of Gospel Tabernacle Baptist Church delivered the invocation.

Valedictorian Speaks

Choral selections by the Baltimore Girls' Choir and the Cortez Peters Glee Club provided the musical portion of the program. Class president Leon H. White and valedictorian, Miss Yvonne L. Smith addressed their fellow seniors.

The graduates were:

Frances L. Allen	Berta M. Goode
Lillian Beardley	James F. Gray
Carlton A. Brewer	Ollie Griffin
Ivan L. Briggs	Mildred Hamlett
Ruth Brown	Robert Hall
Sylvester R. Brown	Roland Hall
Fred Buchanan	Charles B. Holland
Shirley Chambers	M. Emma Holland
Jane Chapman	William E. Holly
J. E. Coleman II	Columbus Hundley
Greatha Cornish	Dorothea Jackson
Leon Cox	Annette B. Jackson
Theron Crallé	Norma Jordan
Gertrude Dension	Ruth Jones
William Dare	M. Francis Mackey
Marion Erwin	Charles B. Marshall
Mary Eubanks	Cora Mayson
Thelma G. Evans	Bernice McAllister
Virginia McKethan	Bertha Tolson
Cornelius F. Minter	Alice J. Tyler
Rose Lee Douglas	Lawrence Tyler
Beatrice M. Muir	Mary D. Ulas
M. Jeannie Nelson	Ruth E. Watson
Geraldine Palmer	William C. West
Lewis S. Parsons	Alonzo White
T. R. Patterson	Leavy J. White
W. H. Patterson	Leon H. White
H. W. Pettiford	Nina M. Williams
Theresa M. Poole	T. E. Williams
Ruth Reynolds	Ella Williams
Barbara Rogers	Ida Williams
Sallie O. Scott	Z. Williams
Ann Karen Simms	Zebulon V. Woods
Yvonne L. Smith	Dorothy Woolford
Earl A. Stanley	Charles A. Wright
Leonard Thompson	Marion G. Wright
Rose Freeman	A. W. Yerrell
Doris Garrett	

Chesapeake Employees Hold Picnic at Carr's Beach

The annual picnic of the Chesapeake Oldsmobile Co. was held recently at Carr's Beach. Employees attending include: Ulysses Yates, Ezra Sample, Edith Sample, Romaine Chaney, Dean Brown, Elijah and Emma Dangerfield, William Davis, Monroe Johnson, Elizabeth Johnson, J. C. Smith, John Haynie, John B. Hailey, Emma Summerville, Nathaniel Raymond, Charles Dangerfield, Hattie Phillips, William H. Phillips, Vera L. Holloway, Dell Richardson, Raymond Stanton, James Linton, John Billingsley, Hattie Swell, and the Rev. W. V. Sewell.

75 Finish Cortez Peters School

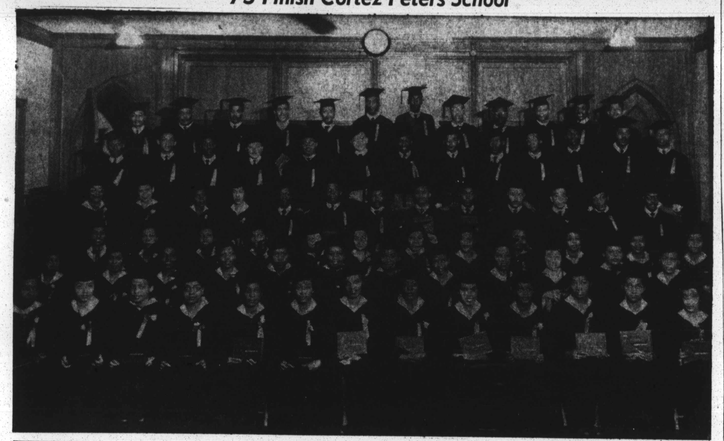

Shown are members of the Cortez Peters Business School's recent graduating class. At commencement exercises held in Union Baptist Church, the 34 male and 41 female graduates heard Attorney Linwood A. Koger as principal speaker at the ceremony. Cortez Peters, president of the twin-city school, presented certificates th the class.

Gambling Raid 'Tip-Offs' Refuted by Commissioner

Commissioner Beverly Ober declared, today in a report to Governor McKeldin that not a "shred of evidence" has been uncovered to support testimony that gambling raids are being thwarted by "tips-offs" originating in the police department.

The testimony was given before Judge Joseph Sherbow by Captain Alexander Emerson, head of the vice squad

No Corruption Seen

In a special report to the Governor, the Commissioner declared that his extensive investigation indicated no "corruption, or suspicion of corruption or failure of duty among any of those connected with the vice squad."

The Commissioner added, that "Captain Emerson admitted as much to me, despite the unpleasant implications of his statement to the Court."

At the same time, the Commissioner noted the captain's ability as a "field man," but remarked that "none of his training or experience equips him to discharge broad executive or administrative duties."

Emerson Cited 11 Cases

Captain Emerson submitted to Judge Sherbow a list of 61 raids and indicated that in his opinion there had been "tip-offs" in 11 of them.

The Commissioner reported that in his list, Captain Emerson included one raid that occurred in 1950 instead of 1951, and this reduced to 10 the number of cases during the period when the "tip-offs" were alleged.

Convictions in 8 Cases

Continuing, Commissioner Ober said that in eight of the remaining 10 cases, sufficient evidence was seized in the raids to warrant convictions in each case.

In one of the remaining cases, the Commissioner went on, there appeared to be an indication that the steam of gamblers' propaganda flight," but "there is no evidence to support the possibility that they had been forewarned by someone having specific knowledge that the place was about to be raided."

And in the remaining case, the Commissioner continued, the suspicion of a "tip off" came from the assertions of a man who had been followed for weeks by a vice squad member, and whose statements indicated that he was aware he was being watched.

Captain Emerson had said that he recalled only two instances in recent years in which uniformed officers had made gambling complaints for action of his squad.

"Ignorant of Procedure"

Of this, the Commissioner said that the captain professed ignorance of established procedure by which complaints are transmitted to the vice squad through the office of the Commissioner and Chief Inspector.

Also the Commissioner took to task Captain Emerson's ability to produce original warrants in only five of the 11 cases involved.

More Supervision Promised

The police head said this was due to the lack of an orderly system of filing warrants in Captain Emerson's office.

"Henceforward," the Commissioner asserted, "the activities of the (vice) squad will be more closely supervised by Chief Inspector Itzel."

He said further "It is regrettable that the captain in charge of the vice squad would display a want of prudence by adding to the steam of gamblers' propaganda by reflecting on the men he had himself chosen to assist him, when the facts, by his own admission, do not support him."

Among the places included as being "tipped-off" were the following:

1700 W. Lexington St., raided for lottery Jan. 16, one person acquitted, a second fined $1,000 and sentenced to six months in jail;

538 W. Biddle St., raided for lottery Feb. 23, one man convicted and fined $750 and sentenced to six months in jail;

725 N. Eden St., raided for lottery March 20, one man sentenced to four months and fined $500 and costs;

588 Pressman St., raided for lottery March 23, one person fined $25, and another fined $500 and sentenced to six months;

1056 Argyle Ave., lottery raid April 6, six persons charged with lottery.

943 N. Mount St., raided April 9, one man fined $500 and sentenced to six months for lottery.

The other addresses listed involved white defendants.

Son Takes Over Dad's Practice

Dr. Thomas J. Woolridge Jr., has taken over his father's office at 703 W. Lafayette Ave. for the practice of medicine and surgery.

His father, Dr. Thomas J. Woolridge Sr., has retired. He is now living on his farm at Elkridge, Md. Dr. Woolridge Sr., practiced medicine at the Lafayette Ave. office for 27 years.

Dr. Woolridge Jr., is a graduate of Meharry Medical College and received his B.S. Degree in premedicine at Morgan State College.

He did internship at Provident Hospital and has worked at the Homer G. Phillips Hospital in St. Louis, Mo., and the John Andrew Memorial Hospital in Tuskegee, Ala.

Mayor Signs New Race Relations Bill

Mayor D'Alesandro signed into law, Thursday, the ordinance creating Baltimore's first Commission on Human Relations.

The Mayor commented during the signing that he will exercise diligence and take his time in the selection of the best available citizens for service on the 20-man commission.

Will Urge Civil Rights

Patterned after race relations groups in other metropolitan areas, the commission will conduct educational programs to promote equal rights opportunities; initiate civil rights studies, and recommend legislation to aid in carrying out its purposes.

Creation of the new group is being hailed by citizens as one of the most forward steps of the D'Alesandro administration.

Prejudice Called Menace

The ordinance creating the commission was backed by the National Conference of Christians and Jews and the Urban League. The legislation stated in parts, "There is no greater menace to peace, security and the welfare of the city than the existence of racial and religious prejudice."

It was passed by unanimous vote of the City Council on Monday night.

NOW...
You don't have to be rich to enjoy rich
Old Quaker
STRAIGHT RYE WHISKEY 4 YEARS OLD
LOWERED PRICE!
Buy now—save!
3.79 REG. 4.39 4/5 QT.
2.39 REG. 2.81 PINT
1.24 REG. 1.43 1/2 PT.
PLUS LOCAL SALES TAXES
"A BARREL OF QUALITY IN EVERY BOTTLE!"
This whiskey is four years old. 86 proof. Old Quaker Distilling Company, Lawrenceburg, Ind.

Wins First Place

Kenneth Oakes, 9-month-old son of Mr. and Mrs. Marion Oakes of 2809 Winwood Ct. in Cherry Hill, was first prize winner of the baby contest sponsored by the Young People's Choir of First Baptist Church in Cherry Hill.

Two Baltimore Soldiers Complete Training Cycle

Two Baltimore soldiers, Privates Delano Washington and Joseph C. Mason, completed their training cycle recently at Fort Jackson, S.C.

Pvt. Washington, 124 Winters Ave. completed an eight weeks Clerical Procedure and Typing course conducted by the Specialist Training Regiment.

Others Listed

During the training period, he was instructed in the organization, administration, and personnel procedure used by the Army. Pvt. Washington entered the service last November. He attended A and T College in Greensboro, N.C.

Pvt. Mason, the son of Mr. and Mrs. Joseph C. Mason of 1201 N. Fulton Ave., completed six weeks basic and eight weeks infantry branch training with Co. F, 1st Infantry Regiment, 8th Division. He is a graduate of Douglass High School.

City Gets Fourth Clinic

A venereal disease clinic has been opened in the Southern Health District Building, 1211 Wall St. The clinic offers examinations and treatments for gonorrhea, syphilis, or any other venereal disease cases.

Dr. Morris M. Cohen is the senior medical supervisor of the clinic. The schedule for adults is Wednesdays, 11:30 a.m. and on Mondays, Wednesdays and Fridays, 7 p.m.

Others Listed

The schedule for children will be on the first, third, and fifth Wednesday's of each month at 9:30 a.m. The three other venereal disease clinics now in operation are located at 1313 Druid Hill Ave., 414 Calvert St., and the Northwest corner of Orleans and Central Ave.

Approximately 1200 patients are admitted annually and average about 50,000 visits for examinations and treatments. The majority of them are admitted for gonorrhea, about 3,000 for syphilis, and the others are those who volunteer for examinations because they are believed to have been exposed to the disease.

Now Gin has come of Age!
RAILROADING HAS COME OF AGE
Seagram's Extra Dry Gin
COSTS MORE... AND WORTH IT!
As Modern as Tomorrow
DISTILLED FROM AMERICAN GRAIN. 90 PROOF.
SEAGRAM-DISTILLERS CORP., NEW YORK, N.Y.

DRINK DEEP OF THE VINE'S GOODNESS...
Wine with the flavor of which poets sang long, long ago. Exotic wine.
Wine with rare bouquet and flavor.
Wine which goeth down sweetly.
This is Mt. Zion Wine . . . the deep purple nectar of the plumpest concord grapes. Raise thy cup of Mt. Zion Wine and drink of the precious grape.
98c PINT
No other wine tastes like—
Mt. Zion Wine
Richest, Sweetest, N. Y. State Concord Grape Wine
Modern Blended Wine & Liquor Co., Baltimore, Md.