BACK TO AIRPORT

GOLDSBORO, N.C. — Pfc. Philip G. Edwards has returned to Portland Municipal Airport in Oregon after visiting his mother, Mrs. Ruth B. W. Edwards of 23 E. Elm St. here.

MEMBER OF RAVENS

Pvt. Leonard Pusey, a member of the famous Ravens quartet, has completed the first six weeks training in basic military subjects at Fort Meade. He is now taking advanced training in fundamental service.

YOU COULDN'T DRINK BETTER

Green Spring Valley Club WHISKEY

Quality is the reason why this fine old brand has so many friends. Smooth, full-bodied and satisfying ... just right for perfect enjoyment.

86 proof.

Bottled in fifths, pints and half pints

THE CROSSE & BLACKWELL CO. • BALTIMORE, MD.

Coming to Beechwood

The Ravens, pictured above, and Cootie Williams and his Band, hit the high spots Sunday (July 15) at Beechwood Park.

Sings at Hampton

Camilla Williams, leading soprano of the New York City Opera Company, opens Hampton Institute's annual summer "Arts of the Theatre" Festival Friday night, July 13. Her concerts marks her second appearance in five years on the Festival program.

Join the Gang at ...

Scarlett's Country Club

For A Great

CRAB FEAST

Spicy Crabs Cold, Cold Beer

Picturesque — Rolling Hills at Scarletts

SUNDAY, JULY 15

NEW LOW PRICES

Dancing — Swimming — Riding

Special Arrangements for Churches, Clubs and Other Organizations. For Reservations, Phone Westminster 669-J, or LA. 5577 — MA. 6920.

— DIRECTIONS —

BY BUS FROM BALTIMORE—Take Westminster Bus at Greyhound Terminal, Howard and Center Streets. Get off at Westminster, take taxi direct to club.

BY CAR FROM BALTIMORE—Take Route 140 (Reisterstown Road) to Junction 683, turn left at V. F. W. Sign. One mile to club.

Richmonders Attend YMCA Convention

RICHMOND

Four Richmonders were in Cleveland, O. recently when the International YMCA celebrated its 100th anniversary in America.

From the Leigh St. YMCA were E. R. Storrs, C. A. Jones, member of the board of directors; Farrar Lucas of the boys' committee and F. W. Render, executive secretary.

Principal program leaders for the convention were Dr. Ralph Bunche, Dr. Benjamin Mays, Dr. John Mott, Dr. Channing Tobias and Dr. T. Z. Koo, of China.

BILL DAVIS PLAYING LITTLE BELMONT CLUB

ATLANTIC CITY — Bill Davis, former organist with Louis Jordan, is playing a summer date at the Little Belmont Club here.

SPARROW'S BEACH

"MARYLAND'S FINEST"

SUNDAY, JULY 15th

DIZZY GILLESPIE AND HIS ORCHESTRA

BATHING • FISHING • BOATING

DINING • DANCING

Accommodations for Sunday School and Church picnics

Special Rates to Parties and Clubs

Tourist Cabins Board and Lodging

RESERVATIONS, WASHINGTON AREA MRS. FRANCES BOWMAN 1429 U St., N. W. HO. 8383

BALTIMORE: JOHN W. SESSOMS 1513 McCulloh St. MA. 3586-J

MRS. FLORENCE C. SPARROW, Prop. J. A. WILMAN, Mgr. ANNAPOLIS 5088

HOW TO GET TO SPARROWS.

• From Washington, via Central Ave., Rt. No. 214 to Annapolis or to Burridge Rd., east of Central Ave., Rt. 41 or about 2 miles south of South River Bridge. Road signs will direct you from this point.
• Greyhound bus to Annapolis—taxi from there to Beach.

FROM BALTIMORE, MD.

• Via Defense Highway, Route 50 to Annapolis.
• Out of Hanover St. to Ritchie Highway to Annapolis. Street and Road signs will direct you from there.
• B. and A. from Camden St. Station to Annapolis. Md. Taxi from station to Beach.
• From Annapolis: Cross Draw Bridge to Eastport. At foot of Bridge signs will direct you.

BEECHWOOD PARK

ON THE BEAUTIFUL MAGOTHY RIVER

SUN. - JULY 15th

COOTIE WILLIAMS AND HIS ORCHESTRA

PLUS

"THE RAVENS"

For Information Write:

BEECHWOOD PARK — PASADENA, MD.

ARMIGER 752

IN BALTIMORE: CALL LOngwood 9015

DIRECTIONS

DIRECTIONS TO BEECHWOOD PARK FROM BALTIMORE: Go out Ritchie Highway to Girnberrie—then 7 miles turn left on Route No. 177. Continue on this road to the direction of Gibson Island until 4th pass Jacobsville, about 6 city blocks. Turn right and follow signs to Beechwood Park. CHURCHES, CLUBS, FRATERNITIES and SORORITIES—MAKE YOUR RESERVATIONS NOW.

AFRO VACATION GUIDE — HOTELS

The AFRO TRAVEL BUREAU suggests you check this list of Hotels, Guest Houses and Cottages

NEW YORK

RICH'S PLAZA
35 BRADHURST AVE. at 144th Street, N. Y. City
ROOMS BY DAY OR WEEK
ALL MODERN CONVENIENCES
Television • Phone • Radio • Private Bath
Running Water • Maid Service
Phone ADirondack 4-7300
GEORGE RICH, Prop.

SPEND AN IDEAL VACATION AT ... SEA BREEZE COTTAGES
VACATIONLAND
RECREATION - FISHING & SWIMMING
Ideal Resort Colony. Only 2 hours from Times Square. Bus Lines Port Authority NYC. Route 23 by car. Delicious home-cooked meals. For information write or call
C. L. HODGES, Prop.
78 - 7th STREET GREENPORT, N.Y.
PHONE 271 - GREENPORT, N.Y.

WILTHOM HALL HOTEL
IN THE HEART OF HARLEM
2027 7th AVENUE, NEW YORK
Room Service. Hot & Cold Water. Telephone. Radio. Steam Heat. Rooms $2 up daily. Furnished apartments in Home Cooked Meals.
WRITE FOR RESERVATIONS:
MRS. MARTIE THOMAS, Prop.
2027 7th AVENUE, NEW YORK
Phone ADirondack 2-8338

Telephone WArwick 55-6854
Only 38 miles from NYC
jim & mildred randolph's
MOUNTAIN LAKE LODGE
OPEN YEAR ROUND
ACCOMMODATIONS BY DAY WEEK OR MONTH—AMERICAN PLAN
Superlative American Food
Greenwood Lake, N. Y.
Old Monroe Highway — Off 17A
R. F. D. 1, Box 196, Monroe, N.Y.
Write for Folders
Swimming — Boating — Fishing
Tennis - Handball - Hunting in Season
(Experienced Local Guides)
Saddle Horses Available

Directions: Off Cabin Prom Exit, Washington Heights, Lower Manhattan, Bronx, Take Cut for 22 miles. Two miles beyond Tuxedo turn left on Rte. 210. After crossing mountain on 210 for 6 miles, proceed about one and half miles on right. Randolph's Roadside Lake Lodge. Look for Mrs. Randolph. Take right for one mile to the Lodge.
BY BUS: From Greyhound Bus Terminal—8th Ave. & 50th St., N.Y. to Lawrence's Taxi Stand in Greenwood Lake Village. Thence in Lodge.

YOU'RE ALWAYS WELCOME
Hotel Theresa At Your Service!
Make New York your summer one playland—when in New York arrange for accommodations at Hotel Theresa. Catering to a distinguished clientele. Smart newly redecorated bar, cocktail lounge and dining room all video equipped. Convenient coffee shoppe. All air-cooled. Enjoy superb service—superlative food. 300 outside rooms—modern fireproof. At your service because you're always welcome. Write today for particulars.
Hotel Theresa
WILLIAM H. BROWN, Resident Mgr.
SEVENTH AVE., 124-125 STREET
NEW YORK 27, N. Y.
Afghans, our everything denotes

WILDWOOD, N.J.
PHONE 2-3294 ROOM FOR RENT
LILA-DORA
GUEST HOUSE
132 W. ROBERT AVE.
WILDWOOD, N.J.
Reservations for Picnics
MRS. LOUIS WING & MR. THOMAS NORRIS, Managers

BELMAR, N.J.
SEA BREEZE REST
696 — NINTH AVE. BELMAR, N.J.
7 miles from Asbury Park
Heating, bathing, fishing and other facilities. Tel. Belmar 2-0333. Phila. Tel. Nightingale 7-0000. Week Ends (Fri. P.M. to Sun. P.M.) $14 Room & Board by day or week
Mayme Robinson Walker, Prop.

CONNECTICUT
DADD'S HOTEL
ON LONG ISLAND SOUND
Private Bathing Beach in Front of Hotel
BROILED LOBSTER AND SEA FOODS
LARGE ROOMS — EXCELLENT FOOD
Wtr. 3-0375
Beach and Washington Ave.
WEST HAVEN, CONN.
MR. and MRS. RALPH S. DADD Props.

MASSACHUSETTS
CRAWFORD'S INN
14 ELM COURT — PHONE 671
Located in the beautiful Berkshires. A cozy place for your vacation or week-end.
SPECIAL RATES BY WEEK EXCEPT HOLIDAYS
Phone or Write for Reservations
THE IDEAL PLACE FOR A RESTFUL VACATION

CAMP TWIN OAKS
Camp Twin Oaks, an outstanding summer resort on Cape Cod, Mass. Kingsley, Massachusetts. Modern conveniences, good food, comfortable beds, hot and cold running water and baths in every cottage. Some private baths. Cottages well screened. Horseback riding, swimming, fishing, boating, beach; ping pong, croquet, hiking, dancing and square dances, also television and television. Rates: $38 to $55 per week, depending on cottage.
Take train to South Station, Boston. Change to Bus at Sagamore Station or go to Park Square, Boston, and take bus for Kingston, Mass. Bus stops at Camp Twin Oaks. For further information, write Mrs. E. M. Woodbury, Camp Twin Oaks, Kingston, Mass. or Tel. Kingston 466.

MARYLAND
SPARROW'S BEACH
Maryland's Finest Beach on the Chesapeake Bay — near Annapolis, Md.
BATHING, BOATING, FISHING
DINING, DANCING
TOURIST CABINS - Boarding - Lodging
Cottages—Day, Week, Week End.
Accommodations for CHURCHES SUNDAY SCHOOLS - PICNICS PARTIES
Our Policy—Courtesy and Service for Interracial Groups or Parties
MRS. FLORENCE SPARROW
PHONE — ANNAPOLIS 5088
P.O. Box 366, Annapolis, Md.

SCARLETT'S COUNTRY CLUB
Westminster, Md.
WESTMINSTER 669-J
Famous Vacation Headquarters of the Great Set.
COTTAGES
SWIMMING
POOL
TENNIS
COURTS
FOOD AND
DRINKS
HORSES
DANCING

ASBURY PARK, N. J.

CUBA'S NIGHT CLUB
1147 SPRINGWOOD AVENUE
ASBURY PARK, N. J.
"The Show's Best Shows"

HOTEL CARVER
313 MYRTLE AVENUE
ASBURY PARK, NEW JERSEY
BAR and GRILL
PHONE, ASBURY PARK 2-5466
HYLAND R. MOORE, Manager

THE NINE TWENTY-SIX
926 MATTISON AVE.
ASBURY PARK, N. J.
OPEN ALL YEAR AROUND
"Ideal Place for Vacationists"
Limited Accommodations. Make Reservations Early. Write or Phone:
ABNES WARNER, Mgr.
Telephone: Asbury Park 2-3421-M

WEST SIDE DINING ROOM
... Our Only Dining Room ...
Continuous service from 1910 to 1951
1136 SPRINGFIELD AVENUE
Asbury Park A. J. Moore, Prop.

Going Away?
You'll Need ...
★ AFRO TRAVEL GUIDE - 10c
New 1951
Guide Ready Now!
INCLUDES LISTINGS FOR CANADA AND MEXICO
GET YOURS TODAY!
★ FREE ROAD MAPS
SPECIALLY MARKED WITH BEST ROUTE
FROM ..... TO .....
I EXPECT TO START ..... I WANT DIRECT ROUTE ☐
Please Print or Write Clearly
Or Scenic Route for Pleasure ☐ Alternate Return Route ☐
MR. MRS. MISS .....
ADDRESS .....
CITY ..... STATE .....
Write: AFRO TRAVEL BUREAU
628 N. Eutaw St. Baltimore 1, Md.

RALEIGH, N. C.
STARKSVILLA GUEST HOUSE
SPEND YOUR VACATION WITH US
Large, Airy, Well Furnished Rooms
Hot-Cold Water in Each Room
Lawns Furnished for Outdoor Activities.
Phone City
ROOMS DAY OR WEEK
809 E. EDGE ST. RALEIGH, N. C.
HELEN STARKS, Prop. Telephone 7139-0030

PLEASANTVILLE, N. J.
FULLER'S MOTEL
140-142 S. Bay Road, PLEASANTVILLE, N.J.
Near Atlantic City
Hrs. No. 9 and 4 Right on Highway of Black Horse Pike
LOOKING FOR A NICE PLACE TO VACATION? ... THIS IS IT!
Modern Cabins with Private Bath
BEAUTIFUL FUN DECK - GOOD FOOD
Music Sundays

BELMAR, N. J.
SPEND YOUR VACATION AT
LA PETITE COTTAGE
502 - 16th AVE., BELMAR, N.J.
Enjoy the quiet, restful atmosphere of this cottage. Bathing, tennis, fishing, hiking, shuffle board, ping pong.
Ocean Beach Two Miles From Boardwalk Bus Stop
DELICIOUS MEALS
To Be Sure of Accommodations Make Reservations in Advance
W. A. DERRAH, Prop. Tel. BE 9-1012

CAPE MAY, N. J.
SPEND YOUR VACATION BY THE SEA
FRANCIS COTTAGE
CAPE MAY, N. J.
SWIMMING — DINING — HORSEBACK RIDING • ROOMS BY DAY OR WEEK
Special Week End Rates Offered by the Week
WRITE FOR RESERVATIONS
MRS. SARA ELIZABETH FRAZIER, Prop.
108 Lafayette Street
Telephone 4-3269 Cape May, N. J.

OCEAN CITY, N.J.

WASHINGTON HOTEL
CHARLES BRYDSON, Prop.
Home-Cooked Meals — Reasonable Rates
Clean Rooms With Running Water. Comfortable Beams. Write for Reservations.
American-European Plan.
PHONE 4-
5th and Simpson Ave., Ocean City, N. J.

WASHINGTON, D. C.
Newly Opened — Edwards Tourist Home
1837 - 16th St., N. W. Wash., D.C. AD. 5653
CLEAN, COMFORTABLE ROOMS—REASONABLE RATES. Write for Reservations

NEW YORK
PERSONAL SERVICE TO NEW YORK CITY VISITORS
Personally conducted tours, hotel reservations made, sport and theatre tickets secured. Write or wire for information: MISS AMBER N. DAVIS, 45 Halsey Street, Brooklyn 16, N. Y.

JUS HAVEN
IN THE MOUNTAINS
ALL SPORTS & RECREATION
Ideal Rest Resort. Hours from City. Fire and dress formalities. Fresh Garden, eggs, cows and broilers.
Rte. 209 Cottages: 1st Lower Ave.
New York Office: WA. 6-1558
Car leaves: Tuesdays, Thursdays & Saturdays
Mrs. Dorcas Jackson Mgr.
GREENWOOD LAKE, N. Y. 43 Miles From City

NEW YORK NEW YORK
HOTEL LARYER IN THE BRONX
Montague J. Ellis, Jr., Manager
DA. 9-7233
988 PROSPECT AVENUE
Car. 164th Street, New York City

KENTUCKY
THE ALLEN HOTEL and GRILL
ONE OF KENTUCKY'S FINEST HOTELS — ALWAYS A ROOM
2316 West Madison St., Louisville 11, Kentucky

ON TO VACATIONLAND
BUT DON'T FORGET YOUR AFRO!
In the hustle and bustle of packing for that long awaited vacation, remember to have the AFRO forwarded to you. It will enliven your leisure time and keep you informed of what's happening at home among people you know.
SPECIAL VACATION OFFER
UNITED STATES AND POSSESSIONS ONLY
2 Weeks - - 25c 2 Months - - $1.00
1 Month - - 50c 3 Months - - $1.50
MAIL THIS COUPON TODAY!
NAME .....
ADDRESS .....
CITY ..... STATE .....
EDITION .....
THE AFRO-AMERICAN CO.
628 N. Eutaw St. Baltimore 1, Md.

Bullet in Back Kills

(Continued from Page 1)

"Didn't Pay Attention"

A resident, Mrs. Ethel Moore, 20 N. Bond St., said: "I didn't pay any attention to the incident at the time, but a short time later, an ambulance came up Bond St. and turned into Fairmount Ave. I ran to the corner and saw a crowd down by Spring St. and Fairmount Ave.

"As I reached the scene someone said, 'They shot the Summerville boy. It's a shame though, for he was a nice boy and used to deliver my paper.'"

Still another report being circulated state a taxicab was reportedly robbed by the Summerville youth. However, the taxicab driver turned on his warning lights and summoned police. The lad started to run and was shot during the pursuit.

Cab was Robbed?

Dave Freedman has a grocery store on the corner of Eden St. and Fairmount Aves., a few doors from the scene of Summerville's death. Mr. Freedman, who lives above the store said: "I drove up just as all the excitement started. They say he tried to rob a taxicab, and police cars and taxicabs had the small street packed. I know that boy though, and he was a real nice kid."

Besides his mother, Mrs. Rose Summerville, 54, survivors of the slain youth include nine brothers and five sisters. His father died about ten months ago.

Funeral arrangements had not been completed at press time but tentative plans call for the lad started funeral to be held at 8 p.m., Monday, from Wilson's Funeral Home.

The official autopsy report states cause of death was internal hemorrhaging due to bullet wound in the back.

Officer Vrablic has been suspended from duty and placed in custody of Capt. Thomas Dunn, commander of Eastern District.

Carlos Brae, 1129 E. Baltimore St., purported to be the victim the policeman caught Summerville robbing, is being held as a state's witness.

The AFRO has uncovered two eyewitnesses to the shooting who state the police officer did not give any warning before shooting the youth.

Mrs. Evelyn Watkins, 1100 block Watson St., said: "I was sitting in front of 1111 Watkins St. I saw the people fighting on the corner, and the colored fellow threw the white man to the ground and started beating him. Then he stood on the corner for about half a minute. I must have seen the officer approaching and started running. The officer pulled out his gun, and I could see the flame from the first shot. The policeman fired twice more and the boy started running after the boy."

The NAACP is launching a full scale investigation of the shooting and Robert Watts, NAACP attorney, questioned witnesses late Thursday night in the office of Mrs. Lillie Jackson, president of the organization.

FREE STATE SAVES YOU UP TO $25 PER ROOM

RUBBER TILE

3x3 .... 2c ea.
3x6 .... 4c ea.
5x5 .... 8c ea.
6x6 .... 10c ea.
9x9 .... 22c ea.

Linoleum Tile SPECIAL!
We'll do ANY room up to 9'x12' COMPLETE in beautifully worked design chosen from 15 color combinations.
for just $35.00
or if you prefer to do it yourself in the same standard gauge linoleum tile used in our special above costs just
6x9 inches ..... 6c ea.
9x12 inches ..... 11c ea.

FREE INSTRUCTIONS • FREE SPREADER • FREE DELIVERY

Free State
RUG and LINOLEUM COMPANY
527 N. HOWARD ST., Opp. Stanley Theatre
MU. 1425 —PHONE— MU. 1426

MID-CITY FLOOR SERVICE
2408 PENNA. AVE. LA. 4798

• Hardwood Floors Installed
• Old Floors Sanded & Finished
• Asbestos Rubber Tile Installed
• Armstrong Linoleum Installed

What I Really Need is Date Bait!

READER'S DIGEST* Reported The Same Research Which Proves That Brushing Teeth Right After Eating with

COLGATE DENTAL CREAM STOPS TOOTH DECAY BEST

MOST THOROUGHLY PROVED AND ACCEPTED HOME METHOD OF ORAL HYGIENE KNOWN TODAY!

Reader's Digest recently reported the very same research which proves that the Colgate way of brushing teeth right after eating stops tooth decay best! The most thoroughly proved and accepted home method of oral hygiene known today!

More than 2 years' research showed that the Colgate way stopped *more* decay for *more* people than ever before reported in dentifrice history! No other dentifrice—announced or not—offers such proof—the most conclusive proof ever reported for a dentifrice of any type!

Use Colgate Dental Cream To Clean Your Breath While You Clean Your Teeth— And Help Stop Tooth Decay!

COLGATE DEODORIZING FILM

*YOU SHOULD KNOW! Colgate's, while not mentioned by name, was the one and only toothpaste used in the scientific research on tooth decay recently reported in Reader's Digest.

Baltimore Chaplain Decorated

Chaplain (Capt.) Gray G. Johnson, whose wife resides at 2425 Guilford Ave., Baltimore, is presented the Silver Star Medal by Col. Robert T. Hazlett, chief of staff for the 25th Infantry Division. Chaplain Gray won the Silver Star while serving with the 24th Regiment of the Tropic Lightning Division in Korea.

Convention in the last week of August. The Second Region consists of Delaware, Maryland, District of Columbia and West Virginia.

The winner's sponsor and coach is the Rev. A. W. Adkins, pastor of Alfred St. Baptist Church, and teacher at Parker-Gray.

3rd Offenders

(Continued from Page 1)

the 1500 block Argyle Ave., where police said, "a lot of narcotics are peddled," sentenced to three years.

Julian Lipscomb, 23, charged with selling heroin to an "informer" at Bantan's house, two years.

James Wingate, 1300 block W. Lanvale St., two and a half years, possession charge: Anthony Geppi, Buhack's brother-in-law, sentenced to 18 months.

Wilbert E. Jones, described as a "once big-time" peddler, three years; and Irving Scott, 26, of the 600 block S. Paca St., sentenced to 18 months as an addict.

"Did Jobs" for Police

Miss Taylor told Judge Sherbow that she often "did jobs" for Sgt. Joseph Carroll and Policewoman Violet Hill Whyte during narcotics investigations.

She said the "boys in the street" were saying that "all my boy friends go to jail." The young woman added that a month ago she arranged a rendezvous with Mrs. Whyte which resulted in the arrest George Stanford.

Sgt. Carroll admitted that Miss Taylor had worked with them, but he added "That was before she became an addict."

Easy to Find in D.C.

In the Julian Lipscomb case, the man told Judge Sherbow that all one had to do to obtain dope in Washington was "stand on the corner at Seventh and N Sts."

Irving Scott also told of purchases heroin in Washington at the price of $1.25 a capsule. The price of a capsule in Baltimore was said to be $3.

Scott said he would buy heroin in Washington in quantities. He paid the last time he bought 31 capsules. "But I shot it up in three days."

In the Cuff case, Mrs. Whyte said the man was able to get by without working because he bought heroin in Washington for $1 a capsule, and retailed it in Baltimore at the rate of $3 apiece.

Miss Fisher denied that she told police Cuff gave her dope. In the same case, Milton Johnson was freed when Mrs. Duggan denied that he supplied her, and insisted also that she is 21 instead of 20 as police claimed.

Michael Freedman, attorney for Johnson, moved for the man's acquittal when the young woman offered this testimony. Edwin Gehring, prosecutor, admitted that there was a doubt about the woman's age.

In still another case, on Thursday, sentence was withheld from William Taylor, 23, of the 1000 block Pennsylvania Ave., who was said to have dropped an envelope with 44 capsules of heroin on June 26 when policemen arrested him at Pennsylvania Station. Philip Goodman, attorney, said he would consider a new trial motion.

W. P. Pitts Winner in Elks' Contest

ALEXANDRIA, Va.—William H. Pitts Jr., 1951 valedictorian at Parker-Gray High School, was winner in the annual second Regional Elks Oratorical Contest held Sunday at Huntington, W. Va.

The 16-year-old pupil was awarded a $1,000 scholarship to attend any college. He plans to enroll in a pre-medical course at Howard University.

Son of William H. Pitts Sr., principal of Parker-Gray High, he will represent the Second Region in Buffalo, N.Y., at the National Elks'

Plymouth Open Mon. & Thurs. Nights Till 9 P.M.

MID-SUMMER CLEARANCE!

ROOM LOT WALLPAPERS

SAVE HALF!

Choose from widest selection of newest colors and patterns. Consult our expert decorators. See exquisite British imports and room lot domestics. Each room lot contains 10 single rolls (5 double rolls) sidewall . . . enough to paper average 12 ft. by 12 ft. room.

$1.78 SAVE 52.22 $4.64 VALUES
$2.85 $5.70 VALUES
$3.78 $6.88 VALUES

PL. 1978

Plymouth WALLPAPER CO.
Showroom 725-727 W. Balto. St.

...Eyesight is a Precious Gift

My daughter said she could't understand why fine needlework doesn't give me headaches. So I told her that if it effects her that way, perhaps she needs an eye examination. I sent her down to the registered optometrist at Kay Jewelers, 7 W. Lexington St. I know how competent he is . . . and I know he won't prescribe glasses unless she really needs them!

GLASSES ON EASY CREDIT

PAY ONLY 50 CENTS A WEEK!

KAY JEWELERS OPTICAL DEPT.

7 W. LEXINGTON ST.

OUTSTANDING Row-Home Beauty

Weatherproofs your home for a lifetime!

ASK your neighbor about the quality features of Formstone, its colorful real-stone beauty . . . individually custom-styled to suit your taste, its outstanding weathering and insulating qualities. And how Formstone saves you money! No more painting or repairs! And the cost is low.

The Original HAND SCULPTURED FORMSTONE

DON'T WAIT!

Let us schedule your order NOW! Formstone can be applied anytime, anywhere, so order now—and be sure! Call GI. 5271.

THE FORMSTONE CO., 200 S. Franklintown Road

Robert Merrill says: "My throat gave me the answer to the mildness tests. My choice is Camels!"

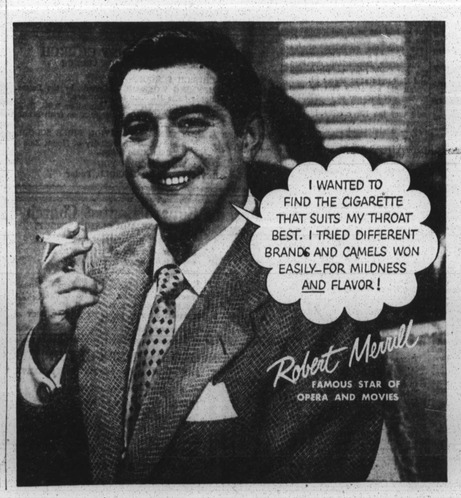

AFTER ALL THE MILDNESS TESTS, CAMEL LEADS ALL OTHER BRANDS BY BILLIONS!

ACROSS the country, smokers have been eager to find out which cigarette best agrees with their throats. Like Robert Merrill, famed opera star, now making movies in Hollywood, they've made different mildness tests — quick tests, trick tests — and especially their own 30-day Camel tests.

After *all* the mildness tests, latest published figures show that Camel has *its biggest lead* in popularity in 25 years!

The reasons: *mildness* and *flavor*. No other cigarette has Camel's rich, full flavor, pack after pack.

And no other cigarette has this proof of mildness: In a coast-to-coast test of hundreds of people who smoked only Camels for 30 days, noted throat specialists reported *not one single case of throat irritation due to smoking Camels!*

BILLY GOODMAN of the Red Sox, 1950's leading batter, made different mildness tests. His own 30-day test won him over to Camels!

BUDDY ROGERS says, "My cigarette must agree with my throat—and Camels do just that. Camels are my steady smoke."

TEST CAMELS in your "T-Zone" (T for Throat, T for Taste). Smoke Camels for 30 days and see how mild and flavorful a cigarette can be!

According to a repeated nationwide survey of doctors in every branch of medicine—

More Doctors Smoke Camels than any other cigarette!

R. J. Reynolds Tobacco Company, Winston-Salem, N. C.