Postal Clerk Assaults Wife

Was First Offense, Judge Is Lenient

"They don't have any tramps working in the postoffice," Magistrate Paul Richardson told a 25-year-old postal clerk Sunday, in Northwestern Police court.

Charles Hamlett, 2409 Westwood Ave., was charged with assaulting his wife, Mrs. Dorothy Hamlett, early Sunday morning after coming from a wedding reception.

Mrs. Hamlett became frightened and ran to North Ave., where she summoned aid of radio car patrolmen who arrested Hamlett.

Finding the postal clerk guilty, Magistrate Richardson imposed a fine of $5 and costs, after the man said he had never been arrested before. He suspended the fine upon payment of costs of $1.45.

FIRE DEATHS

Fire claimed some 500,000 lives in the United States and Canada during the first half of this century. The annual toll in the United States is 10,000 deaths.

Provident Hospital Graduation

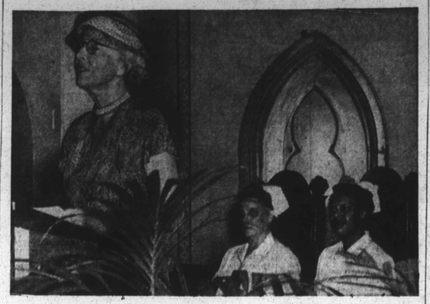

SYLVESTER REESE GETS $250 AWARD

Sylvester Reese, June graduate of Douglass High School has been awarded $250, the last of two such bequests from the estate of the late Miss Bessie C. Quille.

In 1950, the first $250 bequest was presented to Robert A. Bennett Jr. The awards were made by William C. Dixon, executor of the estate. With the final award, the estate is closed.

PVT. N. L. JOHNSON AT PENNSYLVANIA CAMP

Pvt. Nathaniel L. Johnson, son of Mr. and Mrs. James Johnson of 414 S. Paca St., Baltimore, has been assigned to the 5th Infantry Division, Indiantown Gap Military Reservation, Pa., for Army basic training after completing processing at Ft. Meade at the 2053rd Reception Center.

INTEREST RUNNING HIGH:

Bathing Beauty Contest for 'Miss Arrow Beer'

Interest in the novel idea and speculation too are running high as to who will garner the bathing beauty crown of "Miss Arrow Beer."

The brewers of Arrow Beer and the AFRO-AMERICAN Newspapers are sponsoring a bathing beauty contest, the winner of which will receive among other top-notch prizes, an opportunity to act as a professional model for Arrow Beer.

In addition to this opportunity to be launched on a glamorous career, the winner will receive a $200 saving bond and a loving cup. The second-place runner-up will be awarded a loving cup and a $100 savings bond. A $50 savings bond and a loving cup is the prize for the third-place winner.

Enroll by July 24

Contestants, who must be over 21 years of age, may enroll in the contest by filling in the accompanying entry blank. The entry blanks must be mailed on or before July 24 to "Miss Arrow Beer Contest," AFRO-AMERICAN Newspapers, 628 N. Eutaw St., Baltimore 1, Md.

Finals on August 5

The preliminary contest will be held at Carr's Beach on Sunday, July 29. The finalists will be reviewed by three competent judges, also at Carr's Beach, on Sunday, August 5.

Come on girls, don't hide the light of your beauty under a bushel. Display your charms and wear the crown of "Miss Arrow Beer."

Bathing Beauty Contest Entry Blank

"MISS ARROW BEER CONTEST"

(Fill in and mail to Miss Arrow Beer Contest, AFRO-AMERICAN Newspapers, 628 N. Eutaw Street, Baltimore 1, Md.)

I am hereby applying for participation in the "Miss Arrow Beer Bathing Beauty Contest" to be conducted at Carr's Beach on Sunday, July 29, with the finals on Sunday, August 5. I am over 21 years of age.

NAME.....

ADDRESS.....

CITY..... STATE.....

16 Provident Grads Represent 11 Cities

The Provident Hospital School of Nursing graduated 16 student nurses Tuesday night at exercises at the Union Baptist Church. The class of 1951, representing eleven cities is the twenty-second class to have attended the school and swells the number of graduates to well over 200.

Seventy-five per cent of colored nurses working with the State and City Health Departments are graduates of Provident.

At the exercises the Rev. Baxter L. Matthews, pastor of Union Church, delivered the invocation and Dr. George B. Murphy Sr., president of the board of Trustees of Provident Hospital delivered the greetings.

Miss GerTrude Ely, of the United Nations' Committee of the Children's Fund and Displaced Person, was the principal speaker. Mrs. Gertrude Ely, of the United Nations' Committee of the Children's Fund and Displaced Person, addresses the 1951 Class of the Provident Hospital School of Nursing at exercises held at the Union Baptist Church, Tuesday evening. There were 16 graduates.

Annual Awards

The school's annual awards were presented to: Misses Gladys P. Bean and Irene B. Davis, the Provident Hospital Guild Award, for the highest scholastic achievement; Miss Bean, the Public Health Award; Miss Jacqueline T. Paterson, the Obstetrical Staff Award; Miss Audrey B. Cook, the Medical Staff Award;

Miss Betty J. Harding, the Surgical Staff Award; Miss Vivian S. Wilson, the Cortlandt Brown Award, for the most outstanding professional development; and Miss Bean, the Olivia H. Gail Award, for the outstanding record as a first-year student.

Mrs. Maida S. Brannon, director of Nurses, presented the diplomas to the graduating class.

Those graduating were: Misses Mildred V. Atkinson, Baltimore; Gladys P. Bean, Wilmington; Myrtle R. Bolling, Philadelphia; Audrey B. Cook, Baltimore; Mary E. Corprew, Alexander City, Alabama; Irene B. Davis, Norfolk; Laura Davis, Philadelphia; Constance E. Douglass, Baltimore; Betty J. Harding, Gloster, Ohio; Helen C. Hart, Fort Defiance, Va.; Katherine E. Hawkins, Elkridge, Md.; Rose G. Myers, Erie, Pa.; Jacqueline T. Paterson, New York City; Shirley Lee Stanley, Baltimore; Willette White, Brooklyn, N.Y.; and Vivian S. Wilson, Baltimore.

Police Trying to Find Relatives of Dead Man

Police are trying to locate relatives of James Vaughn, 44, 200 block S. Sharp St., who was found lying dead on a bed in his room, Monday night. Police took the body to South Baltimore General Hospital where the man was pronounced dead.

Among items found on the man's body was a dues payment book of a lodge, inscribed The Council Emperor Lodge No. 49. Police are checking lodges in the city on the theory they may get some information on the man's relatives.

The body is at the City Morgue.

Harry A. Cole, Lawyer in YMCA Campaign

Harry A. Cole, prominent young Baltimore lawyer and a recent candidate for the City Council will be one of the six division leaders in the coming Fall Enrollment Effort of Druid YMCA.

Dr. Martin D. Jenkins, president of Morgan College and General Chairman of the fall enrollment effort held a meeting of his division leaders and captains Monday and planned further strategy for the campaign.

Mayor Re-Appoints Dr. Harris to Park Board

The City Council, Monday night, confirmed the re-appointment to the Park Board of Dr. Bernard Harris, physician, and only colored member of the municipal group.

Dr. Harris was re-appointed for a six-year term by Mayor D'Alesandro who named him as one of the original members of the new ly created Board of Recreation and Parks in July, 1947. The new term will expire in July of 1956.

FEEL YOUNG—FEEL SPRY—FEEL GOOD TAKE
MANTONE
IDEAL TONIC FOR MEN and WOMEN
FOR SALE AT ALL DRUG STORES

Fraternal Rings—
an enduring investment!
MASONIC Shrine KNIGHTS OF COLUMBUS EASTERN STAR
THE John Trockenbrot co.
310 North Paca Street, near Saratoga
MUlberry 1052 Convenient Payments PLaza 8387
CLOSED SATURDAYS DURING JULY AND AUGUST

ALL... every drop SMOOTH and MILD!
Yes...if you want a drink that's ALL SMOOTH and MILD today, tomorrow, always... ask for Seagram's 7 Crown
PINT Bottled also in 4/5 Quart, and Half-Pint Sizes
Say Seagram's and be Sure of the SMOOTHEST, FINEST 7 Crown ever bottled
Seagram's 7 Crown. Blended Whiskey. 86.8 Proof. 65% Grain Neutral Spirits. Seagram-Distillers Corp., N.Y.

APEX Open House
ALL WELCOME
APEX BEAUTY SCHOOL
1854 PENNSYLVANIA AVENUE
BALTIMORE
TUESDAY, JULY 10th
1 TO 5 P. M. — 6 TO 10 P. M.
(ROUND TABLE DISCUSSIONS)
FREE SCIENTIFIC TREATMENTS • DEMONSTRATIONS • LECTURES ON THE CARE OF HAIR AND SKIN • PROPER MAKE-UP
REFRESHMENTS SERVED
COME AND BRING YOUR FRIENDS

FEEL MISERABLE?
CONSTIPATED! SLUGGISH! UPSET!
TAKE R. S. No. 11 LAXATIVE FEEL GOOD AGAIN!
MEN and WOMEN use our R. S. 11 vial pills. Preparation of herbs. Gives wonderful relief from Gas, Heartburn, Indigestion, Sour Stomach, Excessive Drinking and constipation.
50c & $1.00 Sizes RESULTS GUARANTEED
R. S. No. 11 Sold At All Leading Drug Stores
MEYER'S PHARMACY
MADISON AVE. & McMECHEN WE DELIVER MA. 0345

WANTED QUICK! PARTNER INSURANCE BROKERAGE
Should be experienced in Health and Accident and Straight life contracts, also supervise other Agents in Ordinary Life. Should be willing to take examination for Fire and Casualty. Must be able to keep efficient records.
Phone: OR. 0784 or call at my office
917 N. CAROLINE ST. 9:00 A.M. to 9:00 P.M.

CREDIT TERMS
SPECIAL!!
REFRIGERATORS
$49.00 and up
EASY PAYMENTS
MARYLAND FURNITURE CO.
511-13 PENNA. AVE. SA. 0848

Mutual Benefit Album

HOWARD EDWARD THOMAS
OUTSTANDING COUNTY AGENT

Announcement this week by the Governor that Mr. Howard E. Thomas of Calvert County has been appointed to the School Board has added one more laurel to a successful life.

Mr. Thomas started with us in October 1923, and has built a fine debit and an enviable reputation in Calvert County. Known for his honesty, integrity, and perseverance Mr. Thomas has been a trustee of Young's Methodist Church of Huntingtown, Maryland for more than thirty years, and has served as both a steward and treasurer. He is prominently connected with both the Masons and Odd Fellows, having served as secretary for both organizations.

MUTUAL BENEFIT SOCIETY
OF BALTIMORE
407 W. FRANKLIN ST. BALTO. 1 MD.
LIFE INSURANCE
INDUSTRIAL ORDINARY
SUCCESSFUL BUSINESS CAREER BUILDERS

YOUR MONEY BACK FOR ANY REASON
GOLDENBERG'S
VENETIAN STEEL BLINDS
ALL 64 INCHES LONG
18" UP TO 36" Wide in the Assortment 2.49
Priced at Wholesale Cost Perfect Quality
A wise investment NOW, especially at these low prices. Lifetime steel with baked-on enamel finish that won't chip, rust or peel. Easy-lifting 2-inch slats, metal corsice. Some of everything ivory shade.
HEAVY CANVAS AWNINGS
30" WIDE PERFECT QUALITY $2
36" WIDE 2.50
42" WIDE 3.00
All have 42" drops with 7" scalloped skirt. Complete with hardware. Orange and white, green and white stripes.
UTILITY MODUE PAINT
INSIDE AND OUTSIDE HOUSE PAINT
Worth 2.49
Colors: Green-Leaf, Solar Battleship, Green-Gray, Buff, Yellow, Brown, Red Brick, Bell-white, Tinting Walls. 1.50 Gal.
A.C.A. Tick (8x32) Crushed Chicken FEATHER PILLOWS
Double sterilized 100% crushed new chicken feathers. With sturdy striped cotton ticking. Large size at a low price. $1
PLASTIC COTTAGE CURTAINS
WORTH 1.29
• Blue or Red Floral on White Grounds. • Hemmed, complete with tiebacks. Specially low priced while quantities last. 2 FOR $1
BALTIMORE BLUE FIBRE SHADES
• Size 36"x 70" • Complete with pre-painted rollick. Ready to hang. 50c
42x36 MUSLIN CASES
• Perfect Quality • Durable. Long-wearing. • Will stand countless washings 3 FOR $1
18x36 HIT & MISS RAG RUGS
• Large size • Multi-color. All brand new rags. No filler. 2 FOR $1
PADDED RUFFLE PLASTIC CHAIR CUSHION
BACKS TO MATCH 29c 50c
Perfect quality. Well padded and smartly tailored to fit wood or metal chairs. 3" shirred ruffle; red, yellow, blue or green.
RAYON KNIT TAILORED CURTAINS
58" Wide 72" Long 1 Pr.
72" Wide 83" Long 1.50 Pr.
Eggshell grounds with contrasting leaf figure in blue, pink, green, yellow and white. Hemmed and headed, ready to hang.
Goldenberg's
LIVELY NEW SUMMER PLASTIC
SHOWER CURTAIN ENSEMBLES 1.69
Priced Below Wholesale Cost PERFECT QUALITY
• New Swan Print, 6x6 Shower Curtain with Matching Ruffle Drapes. Black and White, Rose, Royal, Wine, Blue, Maize and Green.
211 N. EUTAW STREET

Korean Vets Convalesce at Valley Forge Hospital

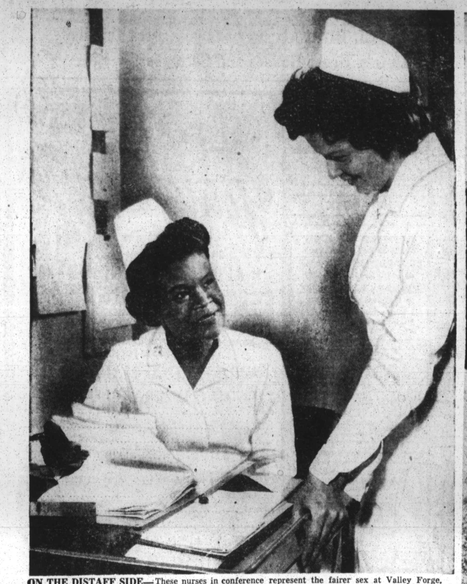

ON THE DISTAFF SIDE—These nurses in conference represent the fairer sex at Valley Forge, located at the desk in Capt. Aquilya Ware of Brooklyn, who has been with the Army Nurse Corps for four years. The aid is Mrs. Rita Harkins, a registered nurse from Conshohocken, Pa.

BACK FROM KOREA—Shown above are veterans of the Korean War who are relaxing at Valley Forge hospital. These boys were swapping some tall tales when the photographer took the picture. Left to right: Cpl. Edward Robinson, Roanoke, Va.; Cpl. James Forsythe, Pittsburgh, Pfc. Bernard Stewart, Pittsburgh, and Pvt. Walter Miles, Philadelphia. They all stated that the many leg injuries are due to mountain fighting.

THERE IS NO BOREDOM—Patients at Valley Forge never have a chance to be bored. Cpl. Willie Flowers, right, of Philadelphia, is shown here putting finishing touches on a rug while receiving a bit of ribbing from Pvt. Cecil Atkinson of Miami and Pvt. Leroy Johnson of Trenton. Pvts. James E. Minor of Philadelphia and Charles Munnings of Rochester, N.Y., are too engrossed in the latest mystery story to join the fun.

TIME OUT FOR A SNACK—Between doctors' visits these two battle veterans enjoy a soda in the popular snack bar. On the left is Cpl. Charles Gray of Gaithersburg, Md., who spent 6 months in Korea. Pfc. Robert Johns of Philadelphia is on the right. This veterans' hospital is near Philadelphia.

GOOD FOOD A MUST—Here Buck George is placing the top crust on a chicken pie while Chef Robert McGraw discusses the rest of the dinner menu. Both, from Philadelphia, are civil service employees and have worked at the hospital five years.

CHECKING X-RAYS—Capt. Charles M. Domon, MOD (Medical Officer of the day) is shown in his office checking over an X-ray with Maj. Norman W. Jonas of Springfield, Mass. Capt. Domon, of Philadelphia, has been attached to the "T B" section of Valley Forge hospital since last February. A graduate of Temple and Howard medical school, he received his resident training and internal medicine at Freedmen's hospital, Washington. Maj. Jonas served in the Pacific during the last war.

RECEIVING HIS ORDERS is M/Sgt. William N. Bland, Petersburg, Va., of the Military Police. Ten more of our soldiers serve in this capacity with him.

(AFRO Photos by G. Marshall Wilson)