Real Estate For Sale 44

2-STORY BRICK HOME, with 2 4-rm. private apts and baths, front lawn and porch, awnings, aluminum storm doors and windows, and screens throughout. Ideal for the family desiring income, and in a refined neighborhood. Inspection by appointment only.
AGENT PL. 6265.

VACANT HOMES
NOTHING DOWN
ACT FAST
$10 PER MONTH
Call LA. 1637

HOUSES FOR SALE
SMALL DOWN PAYMENTS
2022 W. NORTH AVE.—3 complete apts.; 3 kits., 3 baths, oil heat.
2538 ARUNAH—porch front.
1710 ASHBURTON — 4 bed rooms, porch front.
2751 WINCHESTER ST. — 6 rooms, bath, oil heat, porch front.
1705 THOMAS—porch front.
439 E. LANVALE —4 bed rooms.
APARTMENTS FOR RENT
Call LAf. 5227
MRS. PERRY

$300 DOWN
SMALL WEEKLY PAYMENTS
Vacant Properties For Sale
622 CUMBERLAND ST.
(store frt.)
1002 N. GAY ST. (store frt.)
1822 REGISTER ST.
(Store Front)
HERBERT KAUFMAN CO.
213 N. CALVERT ST.
LE. 7616 - 7019
NITES & SUNDAYS
FO. 4389 or FO. 9311

EASTSIDE SPECIAL
Lovely House on
1800 blk. WOLFE ST.
1st floor contains 3 lovely sized rooms; 2nd floor consists of 3-room apt. & bath. Basement consists of bedroom, living room, kitchen and bath. This lovely 3 family house can be purchased with a Down Payment of $500.
Immediate Possession
Call MRS. MOORE
1109 N. FULTON AVE.
WA. 6296 - LA. 9470

RAITH'S
DRAMATIC VALUES
2015 W. LEXINGTON ST.—Modern brick porch front; "Sunshine Home"; 2 apartments, unit kitchen, oil heat; "like new"; This must be sold this week. Make an offer.
1915 GUILFORD AVE.—Nr. North Ave., opposite Poly Institute; 3-story brick home, 9 rooms, bath; will help finance.
2451 BARCLAY ST.—Brick, 3-story, marble-front house, 8 rooms, bath; good condition.
1957 MULBERRY ST.—Dwelling and confectionery; opposite school, good section; now doing nice business; corner property; fixtures, surplus stock, good-will included; big price reduction. See it today.
2012 PRESBURY ST.—Very modern, 2-story brick row house; 5 rooms, kitchen, bath, basement, very good condition; extremely low price.
2118 BAKER ST.—Near beautiful Gwynns Falls Park. — Semi-detached, porch front, daylight home. 6 rooms, bath, oil heat. Will sacrifice. See it. Buy it.
Inspection by Appointment
RAITH, RAITH & RAITH, Inc.
LL 7668

EASTERN
FOR SALE
1618 E. LAFAYETTE AVE.—Corner—8 complete apartments, each apt. has 2 rooms and bath. Hot water, coal heat. Call us to inspect.
E. 21st ST.—Corner Greenwood Ave.—3 story glazed brick front, 1st flr. has large brass room with real hickory fireplace, large dining room, hardwood and tiled kitchen (with units), 2nd flr. has 3 rooms and bath (built from two sinks and connections for stove) 3rd flr. has 2 large rooms, H.W. oil heat, auto. h.w. heater, hdwd. flrs. The most beautiful house we have listed. Call us and we will show it to you.
CEDAR HILL
219 CHERRY LANE—A dream house. Hollywood type, white bungalow with matching garage. Large living room, dining room, unit kitchen, 2 bedrooms and modern bath, oil heat, hdwd. flrs., beautifully planted lot. Owners leaving the State, so will sell at a very reasonable price.
WALBROOK
2506 POPLAR GROVE ST. — Store front. 1st floor has also living room, kitchen and pantry. 2nd floor, 3 rooms and bath and rear porch. H.A. (oil) heat. Let us show you this and then make offer.
HARVEY T. BOWMAN
REALTOR
127 E. NORTH AVE.
LE. 1015 CALL ANYTIME

HOUSE BEAUTIFUL—N.W. BALTIMORE
Lovely Porch Front Home in 2300 blk. W. MOSHER ST. 2 complete apts., hardwood floors, oil heat. All modern conveniences, a down payment of $700 will enable you to move this home TODAY.
MRS. BERNICE MOORE
1109 N. FULTON AVE. - WI. 6296 - LA. 9470
ROBT. LEAVITT — Realtor

A "ROLLINS SPECIAL" - 2319 BRYANT AVE.
We have just listed this beautiful 2-story brick home, arranged for 2 apts. and the price is low enough for your immediate inspection. The first floor has large reception hall, living room, bedroom, unit kitchen and modern bath. Second floor has 3 large rooms, large kitchen and tile bath, steam heat (oil). The property is in excellent condition. There is a one-car detail garage in the yard. This home will pay for itself and we will finance with buyer with a reasonable down payment.
ROLLINS REALTORS — SA. 6613
Night and Sunday LI. 7087

Some Clean Block Work Needed in This Area

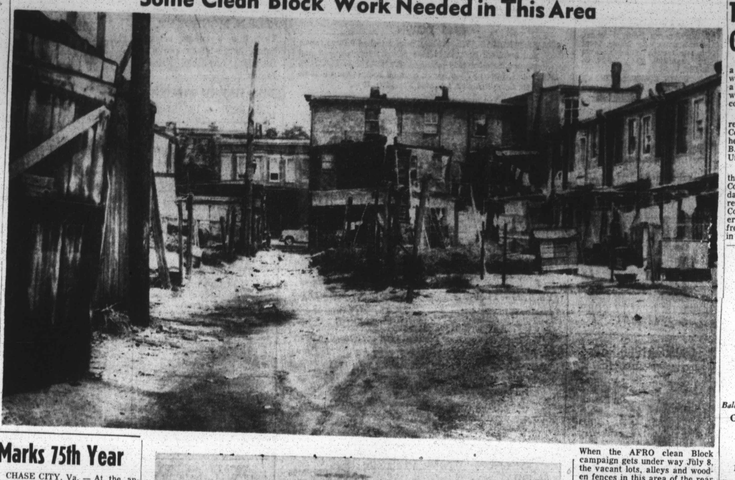

Marks 75th Year

CHASE CITY, Va. — At the annual commencement exercises held at Thyne Institute here recently, the 75th anniversary of the school was celebrated. The feature of the occasion was a pageant showing the progress of the institution through the years.

Mrs. Irene H. Pierce, head teacher of the elementary school, and Mrs. W. S. Yancey, head of the music department, collaborated on the script. Miss Felicia D. Anderson, dramatic critic, Virginia State College, Petersburg, was consultant. The creative interpretations were developed and directed by Mrs. Marie C. Giles; and Mrs. M. C. Mobley was narrator.

The highlight of the evening was the presenting of the diplomas and awards to the members of the graduating class by the principal, R. N. Taliaferro, and the reception and presentations made to a member of the staff. Mrs. Mary W. Robinson, who, after 54 years of service, is retiring.

School 104 Sells Defense Stamps During Summer

The pupils at Elliott School Number 104 are taking their Defense-Stamps buying seriously. Every Tuesday stamp money is collected in each room, turned over to the "104 Bonders" who are responsible for securing the stamps and giving them to purchasers. All students are working toward the purchase of a Defense Bond.

The "104 Bonders"—a club of class representatives, named by Myrna Cox, the club's secretary—are so enthusiastic about their Bond work that they have secured permission to continue selling stamps during the summer.

During June and July members of the club will be at the school every Tuesday at 1:30 to sell Stamps to any 104 pupils who wish to buy them, according to Miss Mary M. Murray, 5A4B teacher and sponsor of the program.

Only Such Project

As far as the Treasury Department knows," Miss Murray said, "School No. 104 is the only school in the state to keep the program operating during the summer by having the students buy at the school. The club is making a real sacrifice of their time by coming in every Tuesday, and I know the pupil will cooperate by coming to buy their Defense Stamps. We hope to have a number of bonds to purchase when school reopens."

Four sixth-grade children have been the leaders in buying Stamps during the year. Jessie Redmond, 2002 Madison Avenue, a 12-year-old boy, has bought his stamps with money he has earned scrubbing steps, floors, and selling newspapers.

Joan Smith, 1716 Fulton Avenue; Evelyn Carter, 2515 Druid Hill Ave. and Patricia Henson, 1500 Clifton Ave., buy stamps with money given them by their parents. These children, along with others, have won for their class an Honor Award for saving.

Pupils Like Saving

During a recent interview, this fa what some of the pupils had to say: "A savings book I keep with stamps very neat, one after another, until I have enough for a Defense Bond."—Jessye Kerr, 3A;

"Mother stared saving money for me. Then one day when I was looking at a picture of saving stamps I thought it would be fun to buy some. Then I started buying savings stamps. Now I have five dollars and fifty cents. I hope to save enough to buy a bond by fall. I buy my stamps at School 104."—Lelia Raye Watson, 3A

"On Saturdays I work in a beauty shop. Some Saturdays I earn $3 and others I earn $4. After I am paid, I buy some things for myself and go to the movies. I put money away each week for the stamps I buy in school. On Tuesdays I bring my money to school and get stamps, sometimes I get from 50c to $1 worth. Every Saturday I'll do the same thing. Now I have $6.10 worth of stamps in my book."—Edward Herndon, 6A.

The School Savings Program combines patriotic service with education and has been endorsed by the nation's leading educators. Principals are finding it a vehicle for teaching Young Americans thrift, responsibility, initiative and leadership.

Mrs. Vivian H. Bundy, principal at School 104, said: "Many of our children do not have the opportunity to save. This is really a splendid opportunity for starting them on a thrift program and if we can instill into them this feeling for the need of saving while they are young, the habit of thrift will grow with them into adult life."

Mrs. Viola C. Jackson is Treasury-appointed State Chairman for the School Savings Program. Mrs. Jackson recently received a citation signed by Secretary of the Treasury John W. Snyder "in recognition of outstanding volunteer service to community and nation in the promotion and sale of U.S. Savings Bonds."

MONTH END
CLEAN UP SALE
To move all by July 1st
REPOSSESSED
1413 N. CHARLES ST.
Used cars exclusively over 75 years
ALL PRICES SLASHED TO THE BONE
TERMS BELOW INCLUDE
FINANCING AND INSURANCE
THIRD DOOR

	Price	Per Mth.
'51 DESOTO Sedan	$1,695	$101.00
'51 DODGE Sedan	$1,695	$101.00
'50 PLYM. Sed.	$1,295	$83.00
'49 DODGE Sedan	$1,195	$76.00
'48 CHRYS. Wt. Sed.	$1,195	$76.00
'48 DODGE Sedan	$1,195	$76.00
'46 PLYM. Sta. Wagon	$1,195	$76.00
'46 PLYM. Sedan	$1,095	$69.00
'46 DODGE Sedan	$1,095	$69.00
'46 DESOTO Sedan	$1,095	$69.00
'46 CHRYS. Sedan	$1,095	$69.00
'42 CHEVROLET Sedan	$895	$57.00
'42 PONTIAC Sedan	$895	$57.00
'41 DODGE Sedan	$895	$57.00
'41 CHEVROLET Sedan	$795	$50.00
'41 PLYM. Cpe.	$795	$50.00
'40 CHEVROLET Sedan	$695	$44.00
'40 PLYM. Cpe.	$695	$44.00
'40 CHEVROLET Cpe.	$695	$44.00
'40 CHEVROLET Sedan	$695	$44.00
'40 CHRYS. Sedan	$695	$44.00
'39 PONTIAC Sedan	$695	$44.00
'39 CHEVROLET Sedan	$695	$44.00
'39 PLYM. Cpe.	$695	$44.00

MANY MORE
REPOSSESSED CAR CORP.
1413 N. CHARLES ST.
Near Mt. Royal Ave. LE. 4460

Auto For Sale

ANDERSON
Maryland's Largest Olds Dealer
Offers Baltimore's
PRE 4th SALE
ON BEAUTIFUL
ONE OWNER USED CARS
Top Trade-In Allowance
Low Monthly Payments
Low Finance Charges
25th & KIRK AVE.
PHONE HOPKINS 6200.

'50 PONTIAC Clb. Cpe.	$1,795
'50 OLDS. 4-Dr. '98"	$2,095
'50 OLDS. Cln. Sed.	$1,895
'49 MERCURY Clb. Cpe.	$1,395
'50 FORD 2-Door Cust.	$1,445
'49 DODGE Conv.	$1,795
'50 BUICK Sedan's Sup.	$1,795
'47 BUICK Stat. Wgn. Sup.	$1,195
'50 CHEV. 2-Dr.	$1,295
'49 OLDS. Clb. Sed. "76"	$1,395
'49 OLDS. Clb. Sed. "98"	$1,595
'49 OLDS. 4-Dr. Sed. "98"	$1,545
'46 DODGE 4-Dr. Sed.	$895
'47 FORD Clb. Cpe.	$895
'46 OLDS. 4-Dr. "76"	$895
'47 PLYM. 4-Dr.	$895
'42 OLDS. 4-Dr. Sed.	$395
'41 OLDS. 4-Dr. Sed.	$345
'39 PLYM. 4-Dr.	$150
'39 PLYM. 4-Dr.	$95

'49 FORD 2-Dr. "8"	$895
'49 OLDS. "88" Clb. Sed.	$1,545
'48 CHEV. Aero Sed.	$1,145
'49 CHRYS. 4-Dr. Sedan	$1,195
'47 CHRYS. Wind. Conv.	$1,195
'49 CHRYS. 4-Dr. Sedan	$1,445
'50 OLDS. "88" 4-Dr.	$2,395
'50 OLDS. "88" 4-Dr.	$1,895
'50 CHEV. 2-Dr. Det.	$1,545
'49 BUICK Sup. Sedan's	$1,545
'49 OLDS. "88" 4-Dr.	$1,545
'50 PONTIAC "8" 4-Dr.	$1,695
'47 FORD Clb. Cpe. "8"	$895
'47 FRAZER 4-Dr. Sed.	$795
'46 FORD Conv.	$895
'46 OLDS. "76"	$895
'47 NASH "600"	$795
'47 DE SOTO Clb. Cpe.	$895
'39 STUDE. 2-Dr. Com.	$295
'40 PLYM. 4-Dr.	$195

ANDERSON OLDS
25TH ST. AT KIRK AVE.
131E N. NORTH AVE.
OPEN EVENINGS

Three Degrees Go to One Family

JERSEY CITY — Some kind of a record was set here this month when two daughters, two sons and a son-in-law of Dr. Lena F. Edwards, 358 Pacific Ave., received college degrees and a diploma.

Mrs. Marie Metoyer, a daughter, received her medical degree from Cornell University. Victor Metoyer, her son-in-law, was awarded the B.S. degree in art at New York University.

A son, Edward Madison, received the B.S. degree from Seton Hall College in South Orange. Another daughter, Miss Geneive Madison, received the A.B. degree from the College of New Rochelle and another son, John Madison, graduated from All Saints Parochial School in Jersey City.

BREAKFAST HINT

A streusel-topped coffee cake is a favorite for Sunday morning breakfasts. Make the topping with ½ cup brown sugar, ½ cup chopped unblanched almonds, 2 tablespoons each flour and melted butter and 2 teaspoons cinnamon. Crumble the mixture and sprinkle over the batter before baking.

When the AFRO clean Block campaign gets under way July 8, the vacant lots, alleys and wooden fences in this area of the rear of the 1200 block N. Gilmor St. could stand much improvement.

5 in Graduating Class at Columbia Hi School

SOUTH ORANGE — June Bohannon walked off with a $1000 scholarship to Oberlin College when she and four others received diplomas at Columbia High School's recent commencement.

The other graduates were James Cosby, Mercedes Crowe, Alice Matthews and Gilbert Scott.

C. Markland Kelly
32 Years' Association With Buick
Play It Safe
BUY
ONE OF THE
Big Three
GUARANTEED BY
Kelly Buick
☆ G.M. CARS ☆

'50 BUICK 52 Dy. Sed.	$2,195
'50 BUICK Sp. Del. Sedn'	$1,695
'49 BUICK Dy. Sed. R.M.	$1,695
'48 BUICK Sup. Sed.	$1,195
'46 BUICK Sup. Sedn'a	$895
'50 CHEV. F'line Sed.	$1,495
'49 CHEV. Del. Conv.	$1,395
'49 CHEV. F'line Sedn't	$1,195
'45 OLDS. '76" Hyd. Sed.	$995

☆ CHRYSLER ☆

'49 CHRYS. High Sed.	$1,595
'49 PLYM. Sp. Del. Sed.	$1,295
'49 PLYM. Sp. Del. Cl. Cpe.	$1,295
'47 CHRYS. New Yorker	$895
'46 DODGE Del. Sed.	$895
'41 PLYM. Sp. Del. 2-Dr.	$145

☆ FORD ☆

'50 FORD Cust. Sed.	$1,445
'48 MERCURY Del. C. Cpe.	$1,095

MOST EQUIPPED
WITH RADIO & HEATER
ALL CAN BE FINANCED
LOW PAYMENTS
Kelly Buick
Charles St. at Mt. Royal Ave.
"Selling Honestly"
and "Servicing Sincerely"
Open Evenings Until 9 P.M. MU. 2807

A GOOD DEAL
DEPENDS ON THE
DEALER
ONLY-
PARK CIRCLE
MOTOR CO.
Baltimore's Largest Chevrolet Dealer
OFFERS YOU 10,000-MILE
GUARANTEE
Labor & Material at No Cost
ON LATE MODELS
PLUS
LIFE INSURANCE
PROTECTION
With Low G.M.A.C. Terms
200 "O.K."
ONE-OWNER USED CARS

'46 CHEVROLET Town Sedan. Beautiful green finish. Excellent condition through out. Save $200. FULL PRICE $685

'50 BUICK Spec. Dyn. Sed.	$1,695
'50 FORD Tudor	$1,345
'50 CHEV. Town Sedan	$1,395
'50 DODGE 2-Dr. Sedan	$1,395
'50 PLYMOUTH Sedan	$1,395
'50 STUDE. Champion 2-Dr.	$1,395
'49 CHEV. Tn. Sedan	$1,295
'49 FORD Custom Sedan	$1,195
'49 STUDE. Sedan	$1,145
'49 OLDS Sedan	$1,595
'49 CHEV. Town Sedan	$995
'48 OLDS. '98" Sedanet	$1,395
'47 CHEV. Town Sedan	$895
'47 FORD Sedan	$795
'47 DODGE Sedan	$995
'46 NASH Sedan	$695
'46 CADILLAC '62" Sedan	$1,295
'46 PLYM. 2-Door Sedan	$895
'41 OLDS. Sedanette	$495
'41 FORD Cpe.	$495
'42 FORD Sedan	$445
'41 CHEVROLET Sedan	$395
'41 BUICK Sedan	$495

TRUCK HEADQUARTERS
TERMS TO SUIT

'50 FORD ½-Ton Panel	$985
'50 CHEV. ½-Ton Panel	$1,015
'49 CHEV. ½-Ton Panel	$895
'48 FORD ½-Ton Panel	$745
'48 THAMES ½-Ton Panel	$295
'47 CHEV. ½-Ton Stake	$295
'46 FORD ½-Ton Pickup	$595
'41 CHEV. C. & Cab.	$295
'41 CHEV. 1½-Ton Stake	$295
'40 CHEV. ½-Ton Pickup	$195
'40 CHEV. ½-Ton Pickup	$180

EASY TERMS
PARK CIRCLE MOTOR CO.
HOME OF "O.K." USED CARS
3—Showrooms—3
3400-26 Reisterstown Rd.
Phone FOrest 9600 — MO. 8200
Open 'Til 9 P.M.
A Good Deal Depends on the Dealer

150 CARS!—Shop At BERGER'S for GREATER VALUES!—150 CARS!
GO PRICES!
IN BERGER'S ANNUAL
4th of July Clearance SALE!
The Cars are Gorgeous! The Prices are "Rock Bottom!" Be Smart! Buy Now. Save Plenty!
2600 PENNSYLVANIA AVENUE SPECIAL 5420 REISTERSTOWN ROAD
1950 Olds—88 4-Door Radio-Heater Hydr. and Other Extras $1945.00
1949 Olds—98 4-Door Fully Equipped $1505.00
1946 Chrysler Windsor 4-Door Radio-Heater Hydr. Drive $879.00
1950 Olds—88 Club Cpe. Radio-Heater A Real Beauty $1939.00
1948 DeSoto Custom 4-Door Light Green Finish—A Real Cream Puff $1269.00
1948 Chev. Club Coupe. You will always be safe and secure in this little car. Only $1079.00
1946 Mercury 4-Door. A real family car. Very clean. $1049.00
1947 Cadillac "62"—4-door Sedan. Fully equipped. It will look like new on feel. $1399.00
1947 Oldsmobile Station Wagon owned by a businessman. Inner-this wagon will wind and joy for only $919.00
1949 Stude. 4-door Talon Model. Complete with radio, heater, light green finish. $1199.00
1948 Olds "76" Conv. Top up or down. There's a real "Sweetie" for you. $1169.00
1948 Chev. Conv. Beautiful light green finish. Ideal for vacation to your pocketbook with this one. nominal car at $1210.00.
1949 Hudson 4-door. This car is stock bonus or schnoz. Lowest for only $1508.00
1948 Packard 4-door. Picture yourself the proud owner of this car. Those who know, appreciate the value of Packard engineering for $1249.00
1948 Olds "76" club sedan. This Salem Maroon will intrigue everybody with pride. $1039.00
1946 Chev. C.Pe. R.&H. $895
1946 Chev. Cl. Cpe. R.&H. $895
1941 FORD 2-Dr. $295
Immediate Delivery, Immediate Credit Approval. Be real Impressive waiting and rightaway—Accept classic behind each car it sells. All and-new cars carry the Warranted Auto Trade Association.
Terms With G.M.A.C. Make It Easy to Pay!
BERGER MOTORS INCORPORATED
Baltm's. Oldest Exclusive OLDS Direct Factory Dealer
3 LOCATIONS
2600 REISTERSTOWN RD. LL. 5378
PENNA. & FULTON AVES. LA. 2726—2600 PENNSYLVANIA AVE.—MA. 9900
LOW MILEAGE!—ALL ROADS LEAD to BERGER'S—ONE OWNERS!

IN BALTIMORE THE The Finest WILL DO...
IMPORTED HARWOODS
Canadian Blended Whisky
Canada's Finest Whisky
HARWOODS Canadian
BLENDED CANADIAN WHISKY
90 PROOF
H. HERZFELD INC., BALTIMORE

Policewoman Paints Horror Picture of Scenes at a Baltimore Dope Pad

(Continued from Page 1)

Moser—You attended them?
Mrs. Whyte—Yes, I have
Moser—Invited?
Mrs. Whyte — Well, not exactly. I have been invited by a few that I can wedge in.
Moser — Will you tell us about them, what they are like, who attends...?
Mrs. Whyte — I might illustrate one that I went in on. A large living room. Around the walls were placed many chairs. I would say 18 or 20 chairs, in all types of conditions, that is, the chairs were.
In these chairs sat young people ranging in age from 12 to Fill up 25 in various postures.
Some were reclining full length, some stretched in humorous postures. Most of them using an expression that is peculiar to that type of traffic, were taking off or sleeping off the effects of heroin.
Moser — Was that party a heroin party, not a marijuana party?
Mrs. Whyte—Well, this is called a pad which means any type of dope may be used.

Confined to Addicts

Moser—Was it confined more or less to dope addicts.
Mrs. Whyte—Yes.
Moser —I believe you told us at one time you received a letter from some young mother.
Mrs. Whyte—Yes, I am very happy to have my fingerprints on a letter under recent date from a young mother. May I read the letter?
Moser—Yes, please.
Mrs. Whyte—Under date of June 14, "You can stroll me a joint or a junky. It really does not matter. I was at least six months pregnant with my last baby when I began using any type of narcotics, so I really have been on about 18 months.
When I began I had already been drinking wine and beer whenever I wanted it and I frequented taverns, cocktail lounges and after - hour joints.
I did not drink whiskey because I used to see what it did to my mother. When I went out with my friends we all drank wine and beer except those who smoked reefers.
Most of my friends who smoked reefers drank soft drinks when they smoked.

Smoked and Laughed

As they smoked they would laugh and become real silly. They would laugh and laugh at nothing.
They would even laugh at me because I was a square.
A "square" is a beginner.
One day when I was six months pregnant I went to a reefer pad. A pad was the name for a narcotic party. This party was in a large house located in Northwest Baltimore.
Tickets were sold by the man who gave the party. The price was $1.50 each. You had to be a junky, a pusher or a square to buy a ticket and the man had to know you. You had better not talk or sell or show your dope.
The ticket said "Chicken Dinner. Come on Kids Let's Have a Real Hitch, Let's Laugh and Let's Cry."
I went with another girl who has a bad habit.
We rang the bell.
The man peeked through a little hole in the door and he recognized me. He opened the door and took our tickets. He tore them in half. He retained one half, and said keep this half for your chicken dinner and then he gave each of us two sticks.
You know this man was a narcotics wholesaler.
There is one thing about everybody in this trade. They are friends. They hang together and they will go to the limit to have a good time.
They will steal up a breeze to satisfy their habits. This was the first time in my life I ever had a stick.
We walked into a large living room.
It was terrific.
It was jumping.
This was a real pad.
Everybody was poppy.
We found seats.
There was a crowd.
We all sat around on chairs, on rugs, on the floor. Some were reclining on lounges, some were stretched out on the floor. This was a typical pad.

Bar Drinks Available

In one corner the man had a bar. He sold the drinks, cocaine and heroin.
His trade was brisk.
First we were given a piece of chicken. This was cut - up chicken and some nearly everybody had a leg. You held it in your hand and when you finished, you cleaned your bone.
This was big fun.
If you didn't know how to clean it, a junky would clean it for you.
When your bone was cleaned outside and inside, you were supposed to push your stick in it and then you smoke.
I don't guess you ever tried it but that bone does something for that cigarette.
Seems like when you draw your smoke you get an added flavor.
Lots of the junkies took shots because the sticks did not register with them.
Cigarette holders were sold too. You can make them fit your stick.
I smoked one stick. I will tell you about that in a minute.
There was plenty of music.
Reefers make you light and just love music. They increase your hearing so fine that you can pick out every note and then the rhythm gets in your joints and blood streams.
You can't keep still, but believe me, when it wears off you droop.
You get so scared.
I even see shadows and things moving.
It gets my legs.
They get slow.
Then you grab for another stick.
I will tell you what my first stick did to me. Water ran out of my eyes. I choked and I coughed.
I had a rush of a funny feeling all over my body which made me very happy and oh, that music.
I soon got hooped, and I did my little jig. Just when I was high, my girl friend told me to come on up to the bathroom with her.

Heroin in Bathroom

I went.
We got a mirror, emptied and spread one pack of heroin on it.
She got a razor blade and divided it into five even parts.
This was a 5 gr. capsule of heroin.
She gave me a straw and she sniffed one line.
She got a mirror, emptied and spread one pack of heroin on it.
She got a razor blade and divided it into five even parts.
This was a 5 gr. capsule of heroin.
She gave me a straw and she sniffed one line.
This was my first time.
This was my first high.
It was jumping.
This was a real pad.
Everybody was poppy.
We found seats.
There was a crowd.
We all sat around on chairs, on rugs, on the floor. Some were reclining on lounges, some were stretched out on the floor. This was a typical pad.

Bar Drinks Available

In one corner the man had a bar. He sold the drinks, cocaine and heroin.
His trade was brisk.
First we were given a piece of chicken. This was cut - up chicken and some nearly everybody had a leg. You held it in your hand and when you finished, you cleaned your bone.
This was big fun.
If you didn't know how to clean it, a junky would clean it for you.
When your bone was cleaned outside and inside, you were supposed to push your stick in it and then you smoke.
I don't guess you ever tried it but that bone does something for that cigarette.
Seems like when you draw your smoke you get an added flavor.
Lots of the junkies took shots because the sticks did not register with them.
Cigarette holders were sold too. You can make them fit your stick.
I smoked one stick. I will tell you about that in a minute.
There was plenty of music.
Reefers make you light and just love music. They increase your hearing so fine that you can pick out every note and then the rhythm gets in your joints and blood streams.
You can't keep still, but believe me, when it wears off you droop.
You get so scared.
I even see shadows and things moving.
It gets my legs.
They get slow.
Then you grab for another stick.
I will tell you what my first stick did to me. Water ran out of my eyes. I choked and I coughed.
I had a rush of a funny feeling all over my body which made me very happy and oh, that music.
I soon got hooped, and I did my little jig. Just when I was high, my girl friend told me to come on up to the bathroom with her.

Heroin in Bathroom

I went.
We got a mirror, emptied and spread one pack of heroin on it.
She got a razor blade and divided it into five even parts.
This was a 5 gr. capsule of heroin.
She gave me a straw and she

Soothes chafed skin
ALWAYS LOOK FOR THE TRADE MARK
Vaseline
Vaseline PETROLEUM JELLY 15¢
Also in Giant Size—25¢
Economy Size 1 lb.—79¢

Good LUCK Can Come Your Way Just Like It Did For Me!—
I am telling you a SECRET that really brought Love and Romance home! I now Living in Dream of Heavenly Happiness with the man I Love! Success can take its from me now... because I'm Using the Secret Lucky Charm Bracelet that gives me Charm to capture Love, Success and Heavenly joy in Glorious Happiness. Now I want to make some other girl Happy too! If your Hair is Dry, Brittle, Breaking-Off or Lifeless, Send 25c for Sample Bottle of Glorious Hair Treatment Formula "Lucky Liquid". FREE—Cream Shampoo Sachet with Lucky Charm Bracelet offer. JUEL DENN, 4727 N. Damen Ave., Dept. B-302 CHICAGO 25, ILLINOIS
Try It My Way 7 Days!

JUST OUT—
THE NEGRO NOVEL OF THE YEAR!
IRON CITY
by LLOYD L. BROWN
● Here is the exciting, inside-story behind the headlines: NEGRO TO HANG — "SAVE ME, I AM INNOCENT!" CRIES YOUTH FROM LOCAL DEATH CELL — the story of Lonnie James and the men and women who fought for his life.
● PAUL ROBESON says: "Here are people, richly characterized, warm, honest, tender, angry human beings . . . IRON CITY gives one strength, hope, exaltation. It is grounded deep in the life of the Negro folk, with unforgettable, moving, heart-stirring people."
POPULAR EDITION - - $1.50; cloth, $3.00
at your book store or by mail from
Masses & Mainstream, Inc.
832 BROADWAY NEW YORK 3, N.Y.

Health Department Lists 27 Deaths in Past Week

The deaths of 27 persons have been reported in the past week by the Health Department. The list includes the following:

Venon E. Matthews, 1323 Penrose Ave.; Frederick Dorsey, 608 Cornell St.; Louise Henry, 1612 W. Fayette St.; John (Welborne) Wilburn, 1035 S. Eutaw St.

Purnell Lefland, 314 N. Pearl St.; Thomas O'Harris, 423 N. Eden St.; Jesse B. Henry, 206 S. Pace St.; Willis Mack, Glen Burnie, Md.; Lillian Payne, 1122 Somerset St.; Sherry Oliver, 1031 Edmondson Ave.; Nancy Crosby, 317 W. Biddle St.; Annie R. Young, 115 Supress Ct.; Leroy