GLAMORIZE HAM — Raisins, a bit of brown sugar. Here's a new idea to serve with your ham. Add chopped applesauce, cinnamon and nutmeg to warm

Mutual Benefit Album

IRENE PAIGE

CHARMING AND HELPFUL WIFE

In February, 1946, when her husband, Mr. Walter E. Paige resigned to accept another position; Mrs. Paige took over his debit, and has developed into one of our most successful agents. She is secretary to the local branch of the National Women's League. Mrs. Paige and her husband are members of Faith Baptist Church where he is an associate minister.

MUTUAL BENEFIT SOCIETY
OF BALTIMORE
407 W. FRANKLIN ST. BALTO. 1, MD.
LIFE INSURANCE
INDUSTRIAL ORDINARY
SUCCESSFUL BUSINESS CAREER BUILDERS

RESTORE YOUR ENERGY with SHUSTER'S
B. T. TONIC
Regain your old pep. Feel like the person you were years ago. This energy building tonic restores old power and ambition in men and women. Now you don't have to feel weak, dragged out, lack energy. If you have no appetite or are underweight, then you need B. T. Tonic to build your blood and give that healthy glow to your skin. TRY IT TODAY! SATISFACTION GUARANTEED!
Trial Size $1.00 — Family Size $2.75
WE CASH CHECKS
SHUSTER'S PHARMACY
1231 W. BALTIMORE STREET
WEST BALTIMORE'S FINEST DRUG STORE

FOR PROPERTY OWNERS
A NOTE LOAN SERVICE
ALSO FURNITURE AND AUTO LOANS
WITHIN $300
MOST LIBERAL TERMS
As Permitted By Federal Regulation W.
Maryland Commercial Finance Co.
316 W. Saratoga St. LE. 3022

NOW...
You don't have to be rich to enjoy rich
Old Quaker
STRAIGHT RYE WHISKEY 4 YEARS OLD
LOWERED PRICE!
Buy now—save!
3.79 REG. 4.39 4/5 QT.
2.39 REG. 2.81 PINT
1.24 REG. 1.45 1/2 PT.
PLUS LOCAL SALES TAXES
"A BARREL OF QUALITY IN EVERY BOTTLE!"
This whiskey is four years old. 86 proof. Old Quaker Distilling Company, Lawrenceburg, Ind.

250 Telephone Workers Quit

Approximately 1,500 C and P Telephone Company workers, of whom 250 are colored, left their jobs at 3 p.m. Wednesday to attend a "membership rally" at the Alcazar which lasted for two hours.

The meeting was called by leaders of District No. 2, Communications Workers of America (CIO). Roland Henson, 812 N. Fremont Ave., is president of Local 2104 of the union, and said he was "gratified by the workers' response."

Mr. Henson said his local, which is interracial, includes people employed in janitorial services, elevator operators, chauffers, building mechanics, auto mechanics and warehousemen. His people, while endorsing the program of District 2, CWA in full, are intensely concerned with having management adopt a proposal to pay night differential pay to people in janitorial work, he said.

Others Paid Bonus

In other areas of the country, workers in the Bell System holding comparative positions, under the same conditions which prevail in the Baltimore office, are paid this bonus for night work, said Mr. Henson.

While actual telephone service was not affected by the work stoppage, which many deemed to be a show of strength, elevators in the Light Sts. building, and the building at 320 St. Paul Place, were left idle while the operators attended the meeting.

The persons attending the meeting were employed in the commercial, maintenance, and accounting departments. Observers said about 90 per cent of the personnel employed at the Division St. office of the telephone company, attended the meeting.

Telephone operators employed by the company belong to an independent union and are not involved in the present controversy.

Howard H. Murphy On Welfare Board

(Continutd from Page 1)

the licensing of institutions and agencies having the care, custody and control of unrelated children;

The written consent required for out-of-State agencies to place dependent, defective or delinquent children in the State; the supervision, direction and control of the four State Training Schools for children; the recommendation and administration of State-aid appropriations to certain private, charitable institutions and agencies.

Mr. Murphy said he is looking forward to his service on the board, feeling that he will be able to do a creditable job because of his close association and experience with the organizational setup and J. Milton Patterson, department director, during his years as president of Barrett School.

The presidents of the four State training schools serve as advisory members of the State Board.

Regrets Leaving Barrett

At the same time, Mr. Murphy expressed regret at leaving the Barrett School.

He said: "I have enjoyed working there and seeing the progress which has been made sine I began.

"Responsible for putting over the successful program were the other board members, especially the other two outgoing members, Miss Anita Williams and Truly Hatchett, the secretary, Mrs. Lillian Lottier; and Mrs. Ethel Harris."

With AFRO 27 Years

A native Baltimorean, Mr. Murphy is the son of Dr. and Mrs. George B. Murphy Sr. He is a graduate of Brown University in Providence, R.I. and has been associated with the AFRO for 27 years.

He is treasurer and education committee chairman of the Baltimore Urban League; education committee chairman of the Fronti'er's Club; and vice-president of the Americans for Democratic Action.

Mr. Murphy is a former vestryman at St. James P.E. Church and a member of Alpha Phi Alpha Fraternity.

HOWARD H. MURPHY

7 Couples Wed in Frederick

FREDERICK, Md. — Marriage licenses were issued to the following month:

BROWN-HOY — William, 61; Ellen, 30, both of Frederick, Md.

SLAUGHTER-YOUNG — George, 31; Oserine N., 37, both of Bethlehem, Pa.

DORSEY-THOMPSON — Roland L., 19, Frederick, Md.; Vernice M., 18, Ijamsville, Md.

DANIELS-SEMS — Alva H., 21, Mineral, Va.; Mary L., 24, Washington.

JAMES-HOLLAND — Philip, 53, Luville, 49, both of Washington.

STEWART-THOMPSON — Percy Jr., 21, Browningsville, Md.; Ursula V., 22, Ijamsville, Md.

GREEN-PARKER — William H., 20; Anna Mae, 23, both of Frederick, Md.

EYES Examined Glasses Fitted
BARENBURG
Quality Optical Service
LIBERAL CREDIT
PARK AVE. & FAYETTE ST.
3316 Eastern Ave.
Eastern Ave. office open Eves. Mon., Thurs., Fri., Sat.
PHONE SA. 0285
LENSES DUPLICATED

City Schools, Colleges Have Busy Summer Terms

Now that regular school terms have ended, students and teachers alike are taking advantage of their vocations to store up even more knowledge by enrolling in public school and college summer sessions being held in Baltimore.

Morgan State College has the largest enrollment in summer courses on a college level for the city. In the six-week session now underway, some 487 students, man of them regularly employed teachers, are taking work.

School Teachers Enroll

This 487 figure, according to Edward N. Wilson, is not a final score. On July 16, school teachers are to register for three-week workshop courses. After this second phase of Morgan's summer program begins, Mr. Wilson estimates that total enrollment may reach the 700 mark.

At Morgan last year, total enrollment was 663, including regular and workshop students.

Officials at John Hopkins University report that approximately 25 colored students, most of them school teachers, are taking courses in the Graduate School's summer session.

Education-Main Study

As at Morgan, many of these students are specializing in courses in education to be used for additional credit on their jobs.

While no enrollment figures were available at Loyola, colored students are expected to pursue courses during the summer session.

In the public schools, Douglass High School is serving as center for advanced and review pupils from the city's junior and senior high schools with 965 pupils attending.

Elementary school children, numbering 145, are taking summer work at the Coppin Demonstration School 132.

Teacher Workshops in August

At the close of the regular public school term, a series of in-service-training workshops for teachers was held. These workshops for teachers was held. These workshops, each devoted to a specialized field such as home economics or languages, will be continued during the last of August.

They are sponsored by the Department of Education and are completely integrated. Colored and white teachers, with their supervisors conduct the workshops and each program is evaluated by the attending teachers as to its instruction value.

Vocational training is also continuing through the summer. A summer evening school is under way at Carver Vocational High School and veterans are enrolled in special day classes at the school. Track and Business courses are being offered.

COMPLETES TRAINING — Pv. Everett B. Cooper, 19, son of Mrs. Anna Cooper, 1126 Shields Place, has recently been assigned to Lackland Air Force Base, Tex. where he has completed a basic airmen training course.

Calloway to Pay $100 Monthly

Marse S. Callaway, Republican leader and former real estate broker, was threatened with prison. Wednesday, for failing to maintain payments on $9,257 owed to prospective home buyers when he failed in business two years ago.

Judge Robert France reminded him Wednesday that $6,054 was still due of the $9,000 amount.

Harry Cummings Jr., deputy probation officer, told Judge France that Mr. Callaway so far has made restitution in the amount of $3,203, the last payment being $500 in November of last year.

Plea Continues Probation

Judge France continued probation, and ordered him to resume payments at the rate of $100 a month. The probation period was increased from three years to five.

H. M. Siegel and Harry O. Levin, attorneys for Mr. Callaway, told Judge France that it was only this week that their client had been able to obtain a steady income. This they said, was the result of a position as dispatcher with the State Roads Commission, paying $3000 a year.

They reminded the court that Mr. Callaway's real estate license had been revoked after he pleaded guilty to the larceny after trust charges. Also, they said, he has been in poor health, and has made an honest effort to pay back the money.

Western Holds Final Murder Inquest

Matthews Jones, of 743 W. Lexington St., set an odd and involuntary precedent this week by being the last defendant to appear in Western Police court on a murder charge.

Under a new ruling, all homicide inquests are now heard at the Central Police court. Jones' case was scheduled before the present policy went into effect, though postponed.

Said to have walked into the Western station-house on Mother's Day and surrendered after eluding a manhunt for over a week, Jones was ordered held for court action without bail for the fatal stabbing of 23-year-old Morris Fauntleroy on May 6.

they're selling like Hot Cakes!
MUNTZ TV
1816 Penna. Ave. LA. 9333
20 in. Table Model and 1 can of syrup $159.95

"YOU CAN'T WIN BY YOURSELF"
"EVERY DAY A MEMBERSHIP DAY"
Join or Renew Your Membership In The
NATIONAL ASSOCIATION FOR THE ADVANCEMENT OF COLORED PEOPLE
FREEDOM HAS A PRICE TAG
MEMBERSHIPS — $2.00 Up Per Year
OFFICE: 402 DOLPHIN STREET — LA. 8503 — 8504
Open Monday to Friday, 9 to 5
MRS. LILLIE M. JACKSON, Pres. DR. CHARLES E. WATTS, Treas.
REV. JENTRY McDONALD, Mem. Chr. DR. W. O. BRYSON JR., Aud.

A GUARANTEE with every pair of glasses
1. SCIENTIFIC EYE EXAMINATION by a registered Doctor of Optometry.
2. QUALITY LENSES - GROUND BY EXPERTS and double V V checked for accuracy
3. NEW LENSES FREE . . . if a change is necessary within 6 months after the examination.
4. GLASSES ADJUSTED AND ALIGNED FREE . . . as long as you have them.
5. QUICK SERVICE — ON REPAIRS.
6. CREDIT - if desired - NO EXTRA CHARGE.
The LATEST Styles at the LOWEST Prices
PENN OPTICAL CO.
1525 Pennsylvania Ave. LA. 6359
520 N. Gay Street DI. 1414

CREDIT TERMS
SPECIAL!!
REFRIGERATORS
$49.00 and up
EASY PAYMENTS
MARYLAND FURNITURE CO.
511-13 PENNA. AVE. SA. 0848

FEEL MISERABLE?
CONSTIPATED! SLUGGISH! UPSET!
TAKE R. S. No. 11 FEEL GOOD AGAIN!
50c & $1.00 Sizes
RESULTS GUARANTEED
R. S. No. 11 Sold At Drug Stores
MEYER PHARMACY
MADISON AVE. LA. 0345

YOUR MONEY BACK FOR ANY REASON
GOLDENBERG'S
PLASTIC DRAPES WITH CENTER VALANCES
Worth 1.29 Pair If Perfect
2 PAIRS $1
• 10 Patterns to Choose From
• Each Panel 27" to 30" Wide. Up to 2½ yds. Long
• Best Plastic Buy of the Year!
RAYON KNIT TAILORED CURTAINS
58" Wide 72" Long $1 Pr.
72" Wide 83" Long 1.50 Pr.
Eggshell grounds with contrasting leaf figure in blue, pink, green, yellow and white. Hemmed and headed, ready to hang.
Goldenberg's
HEAVY CANVAS AWNINGS
30" WIDE PERFECT QUALITY $2
36" WIDE 2.50
42" WIDE 3.00
All have 42" drops with 9" scalloped skirt. Complete with hardware. Orange & white, green & white stripes.
INSIDE AND OUTSIDE HOUSE PAINT
Worth 2.49 $1.50 Gal.
A.&A. Tick 19x32 Brushed Chicken FEATHER PILLOWS
Double sterilized 100% crushed new chicken feathers. With sturdy striped cotton ticking. Large size at a low price. $1
VENETIAN STEEL BLINDS
ALL 64 INCHES LONG
18" UP TO 36" Wide in the Assortment
Priced at Wholesale Cost
2.49
Perfect Quality
A wise investment NOW, especially at these low prices. Lifetime steel with baked-on enamel finish that won't chip, rust or peel. Easy-tilting 2-inch slats, metal cornice. Smart-with-everything ivory shade.
Goldenberg's
LIVELY NEW SUMMER
PLASTIC Shower Curtain Ensembles
Priced Below Wholesale Cost
PERFECT QUALITY 1.69
• New Swan Print, 6x6 Shower Curtain with Matching Ruffle Drapes. Black and White, Rose, Royal, Wine, Blue, Maize and Green.
211 N. EUTAW STREET

Lackland Air Base Proves It Can Work in Dixie

30,000 TROOPS, MEMBERS OF YOUNGEST ARM OF MILITARY, THOROUGHLY INTEGRATED IN TEXAS

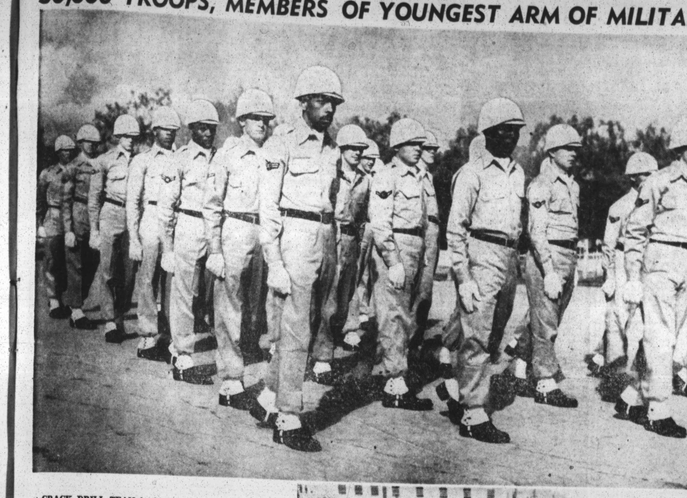

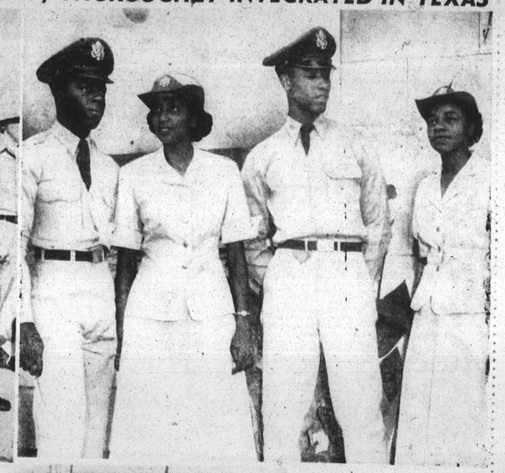

A CRACK DRILL TEAM is this one, shown above, which is one of the top units at Lackland Air Base, San Antonio, Tex., where 30,000 troops of both races train together in harmony. Leader of this team is S/Sgt. Frank Duckworth of St. Louis, Mo., who is shown below. He claims to have invented the "Jody" drill.

THEY ARRIVE FOR TRAINING TOGETHER—A flight of colored and white trainees arrives together for induction into the Air Forces at Lackland, which is ample proof that integration offers no problem if the people at the top approve it. Colored trainees often average as much as 30% of a flight of 70 men. All are volunteers and are picked for their above-average intelligence.

FIRST IN AIR FORCE—First of our women to be commissioned as officers in U.S. Air Forces are shown here at Lackland. Second from left is 2nd Lt. Edwina M. Martin, Danville, Va. 2nd Lt. Fannie J. Cotton, Jackson, Mich., is at right. A third officer, not shown, is Evelyn M. Brown, Shreveport, La. Also shown are men who were commissioned along with them on June 22. They are 2nd Lts. Edward Rice, Richmond, Va., left, and Eugene O. Daggett, right, Augusta, Ga.

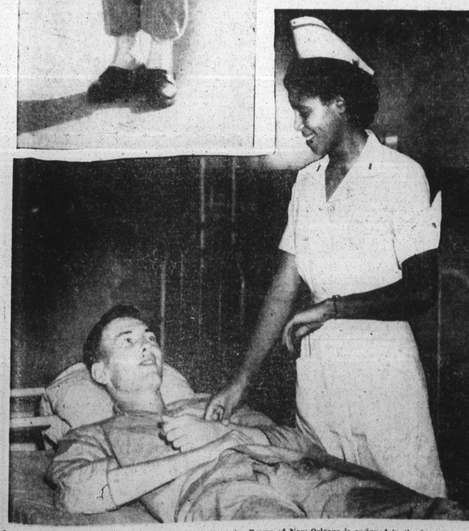

ON DUTY AT BASE HOSPITAL—2nd Lt. Dorothy Veronica Brown of New Orleans is assigned to the base hospital at Lackland. Here, she is shown taking the pulse of a patient. One of the medical officers assigned to the hospital is 1st Lt. Henry Hines of Brooklyn, N.Y. This integration carries over into the swimming pools and service clubs as well, and all personnel, regardless of race, are welcome.

HE'S C.O.—Brig.-Gen. Wycliffe E. Steele is commanding officer at Lackland who laid down the policy of integration of troops. There is no jim crow, and, in the words of one of his officers: "We just ignore race here, that's all!"

TRAINEES HAIL FROM ALL SECTIONS—This group of Women's Air Force trainees at Lackland is in training for work as mechanics, clerks, radio operators, administrative personnel and radar technicians. Left to right, seated, Pvts. Mattie Murray, Athens, Ala.; Winnie M. Jones, Windfall, N.C.; Breather Boards, and Susan Weathers, both of Lexington, Ky., and Thelma Onley, New York. Standing, Pvts. Genevieve McDonald, Louisville; Essie W. Carter, Jamaica, Long Island; and Betty R. Ballen, Conway, S.C.