PORO BEAUTICIANS—Members of the Poro Beauticians Club No. 2 recently received graduation certificates from the University of Maryland. (Seated) left to right: Mesdames and Misses Glenie Nesbit, Maxine Sembly, Fannie Rhodes, Rosa Myers, Georgia Cunningham, Lessie Faulkner, Newaverry Lawson, Viola Russell and Robinette Laws. Standing: Theresa Warfield, Helen Clark, Odessa Thomas, Elizabeth Conver, Viola Brown, Marie Lassiter, Katie Curtis, Leanna Branford, Mayme Bradford, Emma Johnson and Sarah Loggins. Not shown: Rosalie White and Christene Anderson.

Installation Services Set for Metropolitan Pastor

The Rev. John L. Tilley, former Dean of the Maryland Baptist Center and School of Religion, will be installed as pastor of the New Metropolitan Baptist Church, July 8, at 3:30 p.m.

The Rev. Arthur J. Payne, chairman of board of trustees and pastor of Enon Baptist Church, will deliver the installation sermon.

Pre-installation services are being conducted Monday through Friday during the preceding week. The new pastor and his family will be honored at a reception, Monday night, July 9, at 8:30 o'clock.

Served June 1

Dr. Tilley, called to succeed the late Dr. Willis J. Winston, officially assumed the duties of pastor June 1, 1951.

A native of North Carolina, the Reverend Mr. Tilley received his A.B. degree from Shaw University, Raleigh. He later received his Ph.D. and his M.A. from the University of Chicago, where he also completed residence and course requirements for B. D. and Ph. D. degrees.

He was Dean of the School of Religion at Shaw University, having served for 17 years on the Shaw faculty, he was called to the presidency of Florida Normal and Industrial College, St. Augustine, Florida.

While he was serving as president, the Florida college advanced from a junior to a senior college and received its accreditation as a four-year college.

During this time, Shaw University conferred the degree of Doctor of Divinity upon the Reverend Mr. Tilley.

While studying at the University of Chicago Dr. Tilley was assistant pastor and Director of Religious Education at Olivet Baptist Church, under the pastorate of the late Dr. L. K. Williams.

Pastoral Experience

Dr. Tilley's pastoral experience includes serving rural and urban churches in Virginia and North Carolina, at which time he authored a system of church finance and records, the "Orderly Way."

The Rev. and Mrs. Tilley have two children, Glennette and John Jr.

The general chairman of the installation committee is Mrs. Ella Bailey, Co - chairman of this committee is John H. Risby.

Chairman of the program committee is Mrs. Goldie Green, widow of the late Rev. Joshua Green, founder of Metropolitan Baptist Church, Co-chairman of program is Mrs. Margaret Harris.

Participating Ministers

Ministers, their choirs and congregations participating in the pre-installation services are:

Rev. J. R. Butler, Mt. Sinai Baptist Church, June 25; Rev. Eugene Groves, Grace Memorial Baptist Church, June 26; Rev. Matthew Wilkerson, Zion Baptist Church, June 27;

Rev. George A. Crawley, St. Paul Baptist Church, June 28; Rev. Marion C. Bascom, Douglas Memorial Community Church, June 29;

Rev. Ward Yerby, Perkins Square Baptist Church, July 2; Rev. V. T. Williams, First Baptist Church, July 3; Rev. Nathaniel Wicks, Morning Star Baptist Church July 5; Rev. J. M. Raynor, Concord Baptist Church, July 6.

In Our Churches

The Annual Young People's Day program was held at Memorial Baptist Church on Caroline and of Preston St. Sunday. The officers of the program were Jasper I. Nesbit, president; Milton F. Wilkins Jr., vice-president; Mrs. Eva T. Nesbit, secretary.

The program committee was Helen Fowlkes, Phyllies Fowlkes, Vivian Clark, Evangeline Browne, Mrs. Evelyn G. Fowlkes, and Edward Nesbit.

Vacation Bible School started Monday. Graduates reception is to be held today.

The annual meeting of the Synod and Synodical of the Grace Presbyterian Church began Monday at the Hood College of Frederick, Md. Dr. John H. Gardner is the Moderator.

The Sunday School will have their annual outing at Carr's Beach July 12. Mrs. Marie Edwards is the superintendent, and the Rev. John Colbert is the minister.

The Rev. J. Timothy Boddie, pastor of the Shiloh Baptist Church, is attending the Sunday School and BTU Congress in Shreveport, La., representing the United Baptist Missionary Convention of Maryland.

The first Summer Park Community Services of the season will be held July 1. The programs are being sponsored by the Council of Churches and Christian Education of Maryland-Delaware.

The services will be held at the bandstand pavilion of each park. William F. Peltz and J. J. Uhlfelder are the co-chairmen of the sponsoring committee.

The schedule and speakers are as follows:

Clifton Park, 7 p.m., The Rev. Arthur Foellner; Druid Hill Park, 6:30 p.m., the Rev. Frank K. Boslian; Federal Hill Park, 6:30 p.m., the Rev. Edwin Keebner; Patterson Park, 6:45 p.m., the Rev. Ira Dinkle; Riverside Park, 6:30 p.m., the Rev. Harry V. King.

Daily Vacation Bible School will Baptist Church on Leadenhall near Cross St. Classes will be conducted Monday through Friday from 9 a.m. to 12 noon. The school will close July 16.

Last Sunday's service was dedicated to members who graduated at the end of the school year. They are: Clara Goddon, and Doris Ricks, Douglass; Pauline Mallory, Carver; Jennie Mae Givan, Dunbar; Shirley Green, Douglass Jr. High; Edward Jones and Helen Morris, Harvey Johnson Jr. High.

The Rev. Thomas B. Davis, Minister and D. M. Alcorn, organist.

The Rev. John J. Frye, Regional Crusade Evangelist for the United Society, will conduct revival services at the Mt. Olivet Christian Church, Fulton and Penrose Avenues, July 1 to 8.

Mr. Frye has had 30 years experience as a pastor and evangelist He is charged with responsibility for services in evangelism to those churches which receive aid for maintenance from the United Society.

Mr. Frye is a native of Virginia. He received his education in Central Military Academy in Virginia, Johnson Bible College, Hiram College and Southern School of Divinity in Texas. He has done advanced work in the University of Michigan and Union Theological Seminary, New York.

Deaths of the Week

MRS. MARY F. FENWICK

Funeral services for Mrs. Mary F. Fenwick, of 1238 St. Mathews St., who died suddenly on June 25 were held on June 28.

She is survived by two sons, one granddaughter, one sister, two brothers and other relatives. Interment was in Mt. Calvary Cemetery.

JOHN GREEN

John Green, of 418 New Pittsburgh Ave., Turner Station, died on June 24 and funeral services for him were held on June 28 in Appomatox, Va.

He was the husband of the late Alverta Green and is survived by a son, Martin Green, four grandchildren, one sister and other relatives. Burial was at Appomatox.

MRS. SARAH E. HOLMES

Funeral services for Mrs. Sarah E. Holmes, of 861 Vine St. were held at the Williams Funeral Home on June 28 at 1 p.m.

The wife of the late John E. Holmes, Mrs. Holmes who died on June 25, is survived by a sister, Alice Moody and a niece, Cecelia Johnson. Interment was in Mt. Calvary Cemetery.

MRS. VENUS A. MATTHEWS

Funeral services were held at Sharp St. Methodist Church on June 27 for Mrs. Venus A. Matthews, of 1823 Penrose Ave., who died on June 23.

The daughter of Mrs. Carrie P. Scheaffer, she is also survived by four children, May, Joseph, William and Nathaniel Matthews and other relatives. Interment was in Mount Auburn Cemetery.

JAMES PRATT

James Pratt, husband of Mrs. Ida Pratt of 210 McMechen St., died on June 24 and funeral services were held at the Jackson Funeral Home on June 28.

He is also survived by one daughter, three sisters, two brothers and other relatives. Burial was in Mount Auburn Cemetery.

MRS. ROBERTA ROSS

Funeral services for Mrs. Roberta Ross, wife of Louis Ross of 1519 W. Lexington St., will be held at the Williams Funeral Home on June 30.

New York Choir in Sunday Recital at Macedonia Bapt.

The senior choir of the Calvary Baptist Church, Jamaica, New York, will be presented in recital at the Macedonia Baptist Church, Lafayette and Fremont Aves. Sunday, July 1, beginning at 8:00 p.m.

The choir is under the directorship of Charles W. Williams, well-known tenor, who formerly appeared here as business manager and soloist with the Wise Male Chorus.

The musical ensemble has been praised for its splendid performances under Mr. Williams, in the New York and New England areas, as well as in Northern Virginia.

Varied Program Promised

A varied program has been selected, including the works of Malotte, Geibel, Palmer, Macfarland, Dett, Roberta Peters, and others, as well as hymns and inspirational songs.

Among the featured artists will be Abe Wilson, dramatic reader, Cullen Watts, bass-baritone, and Walter H. Mosby Jr., organist.

The presentation is being offered by the Women's Unit of Macedonia, of which Mrs. Nellie Watts is president. The Rev. W. L. Clayton is pastor of the church.

Plan to Hold Services in Lafayette Square

A series of open air evangelistic services will be held in Lafayette square, beginning Sunday, from 5 to 6 p.m., and every Sunday thereafter in July and August.

Guest ministers will preside at each service and Sunday's guest will be the Rev. B. F. Jackson, pastor of the Fulton Avenue Baptist Church.

The series is sponsored by the Community Evangelical Association, with the Revs. A. H. Hammond, and W. M. Saunders, as co-chairmen.

COMPLETES R. C. COURSE

CAMBRIDGE, Mass.—Mrs. Muriel A. Fash of 123 Fayerweather St. was one of the 50 persons who completed the course for Red Cross nurses' aides at Mt. Auburn Hospital when the group was capped, recently.

PREACHING JESUS' WAY

It gives me a sense of shouting either — Mere excitement won't do. It does not conform. Laymen, radical pot-boiling preaching — The Preachers are responsible — GOD for preaching. The Gospel of CHRIST is only "The power of God unto salvation"—Rom. 1:16.

After his 37 years giving Bible Counsel and Winning Souls to Christ

Hear Messenger JOSEPH GWYNN A.M.E. Evangelist Non-Denominational Messages

God's Prescription Cure Sin Sick World—Isph. 2:2

WORSHIP

MORNING GLORY CHRISTIAN ASSOCIATION CHAPEL 324 E. MONUMENT ST.

7:30 P.M. One Sunday Each Month. With the Lewis and Dorman Band Team and the Glory Choirs Sens Gospel Bible Reference Sermon; followed by Our Lord's Supper for all Christians. Eph. 4:4—One Lord, one Faith, One Baptism, One Father. Sermons Broadcast Sunday 11 A.M. By The Every Home Salvation Institute. Office: 1205 N. Broadway, Baltimore, Md.

Age 79 — Lovers God — Praise to Kingdom. Preaching Gospel Improvised Sermons.

LIVE SUBJECTS—TODAY'S DOINGS 1 Sun. July 8th—"Hell, Purgatory and Salvation."

Sun. July 15—"Licensed Liars"

Sun. July 22—"THOMAS and SIS. GENEVA CAMPBELL, Asst. Directors"

SIS. GENEVA CAMPBELL, Mistress of Ceremonies and Narrator.

Jerusalem Bapt. Church
254 W. BIDDLE STREET
REV. P. D. DOUGLAS, Pastor

10 A. M. Church School.
11 A. M. Sermon by Rev. Lucas
6:30 P. M. Evening Worship.
Thursday Night Choir Rehearsal.

Every 4th Sunday Communion
ALL ARE WELCOME

TRINITY BAPTIST CHURCH
DRUID HILL AVE. AND McMECHEN ST.

9:30 A. M.—SUNDAY SCHOOL.
11:00 A. M.—PREACHING BY THE PASTOR—Music by The Senior Choir.
6:00 P. M.—BAPTIST TRAINING UNION.
8:00 P. M.—PREACHING BY THE PASTOR—Music by the Senior Choir.

WE WELCOME YOU REV. V. V. K. STOKES, Minister

Orchard Street Methodist Church
Orchard St., nr. Druid Hill Ave.

HOLY COMMUNION
Morning and Evening
11:00 A. M.—Sermon by Pastor.
1:30 P. M.—Church School.
8:00 P. M.—Sermon.
REV. J. J. BARNES, Pastor

MEMORIAL BAPTIST CHURCH
CAROLINE AND PRESTON STREETS

9:30 A. M.—CHURCH SCHOOL.
10:30 A. M.—PRAYER AND PRAISE SERVICE.
11:00 A. M.—SERMON BY THE PASTOR.
3:00 P. M.—COVENANT and HOLY COMMUNION.
6:30 P. M.—BAPTIST TRAINING UNION.
8:00 P. M.—EVENING WORSHIP.
ALL ARE WELCOME
REV. C. EDWARD BROWNE, Pastor

ELDER HOWARD, says

COME & SPEND A DAY OF PLEASURE IN
CONEY ISLAND, N. Y.
JULY 8th, 1951
Busses leave 1435 Laurens St. at 1 A.M.
Returning at 9 P.M.
GET YOUR TICKET TODAY
Round Trip $7.75
TICKETS ON SALE
201 W. 24th St. — 1044 Hartford Ave.
For Private Consultations Call HO. 5623
From 10 A. M. to 8 P. M.
ALL ARE WELCOME

FAITH BAPTIST CHURCH — "The Praying Church"
BOND STREET AND ASHLAND AVENUE

9:30 A. M.—CHURCH SCHOOL.
11:00 A. M.—MORNING WORSHIP—PREACHING.
3:30 P. M.—WE WORSHIP AT CONCORD BAPT. CHURCH.
6:00 P. M.—BAPTIST TRAINING UNION.
8:00 P. M.—PROGRAM BY SENIOR CHOIR No. 1.
All Are Welcome CEPHAS ARRINGTON, Church Clerk
REV. SIMON WILLIAMSON, D.D., Pastor

FIRST BAPTIST CHURCH
SUNDAY, JULY 1st
14th ANNIVERSARY OF THE PASTOR
9:30 A. M.—SUNDAY SCHOOL.
11:00 A. M.—MESSAGE BY REV. WERTH W. WILLIAMS of Norfolk, Va.—Brother of the Pastor.
3:00 P. M.—ANNIVERSARY MESSAGE BY DR. J. T BODDIE, Minister of the New Shiloh Baptish Church, Accompanied by his Choir and Congregation.
8:00 P. M.—MESSAGE BY REV. WERTH W. WILLIAMS.
ALL WELCOME
REV. E. W. WILLIAMS, Pastor

Perkins Square Baptist Church
GEORGE AND OGSTON STREETS

REV. WARD D. YERBY, Pastor

REVIVAL DAY
9:30 A. M.—SUNDAY SCHOOL.
10:30 A. M.—OPEN HEART SERVICE.
11:00 A. M.—SERMON BY THE PASTOR. Subject: "AT EASE IN ZION."
6:00 P. M.—BAPTIST TRAINING UNION.
8:00 P. M.—BAPTIZING.
MONDAY, JULY 2, THROUGH SUNDAY, JULY 8, "DEACONS' WEEK"

CONCORD BAPTIST CHURCH
FRANKLIN AND POPPLETON STREETS

9:45 A.M.—Sunday School.
11:00 A. M.—Sermon by the Pastor. Subj: "Following Christ With the Cross."
3:00 P. M.—Communion. The Faith Baptist Church will worship with us. Rev. S. Williamson, Pastor.
8:00 P. M.—Evangelistic Service.
REV. J. M. RAYNOR, Pastor

MOUNT ZION METHODIST CHURCH
GILMOR STREET and RIGGS AVENUE

9:00A. M.—CHURCH SCHOOL.
11:00 A. M.—Sermon by the Pastor—Subj: "Faith Exploits."
8:00 P. M.—INSPIRATIONAL HOUR.
WE WELCOME YOU
REV. JOSEPH W. CARROLL, Minister

Grace Presbyterian Church
ETTING and DOLPHIN STREETS

9:30 A. M. — Church School.
11:00 A. M.—Morning Worship—Sermon by the Pastor.
THE PUBLIC IS INVITED REV. JOHN T. COLBERT, Minister

Hear DR. J. W. FRYE
OF INDIANOPOLIS, IND.

DR. J. W. FRYE

National Evangelist of the Christian Church
Assisted by Mrs. Frye
in a
REVIVAL
At
MOUNT OLIVET CHRISTIAN CHURCH
Fulton & Penrose Aves.
SUNDAY, JULY 1, to SUNDAY, JULY 8
Earnest Preaching
Good Music
EVERYBODY IS INVITED AND WELCOME
REV. C. L. WHITFIELD, Minister

Metropolitan Methodist Church
Lanvale St. and Carrollton Ave.

10:45 A. M.—JUNIOR CHURCH.
11:00 A. M.—SERMON: Subj. "Concepts of God and Their Values."
1:30 P. M.—CHURCH SCHOOL.
6:00 P. M.—YOUTH FELLOWSHIP.
8:00 P. M.—EVANGELISTIC SERVICES.
KELLY L. JACKSON, Minister

ST. MARK'S METHODIST CHURCH
MONROE and LEXINGTON STREETS

9:30 A. M.—CHURCH SCHOOL.
11:00 A. M.—SERMON BY REV. F. J. FRYE. Dist. Supt. South Baltimore District.
5:00 P. M.—SERVICE IN THE LAFAYETTE SQUARE.
8:00 P. M.—INSTALLATION AND CONSECRATION OF OFFICERS.
Monday, July 2nd—Registration for Vacation Bible School
A HEARTY WELCOME TO ALL.
REV. ALBERT H. HAMMOND, SR., Minister

EBENEZER BAPTIST CHURCH
GUILFORD AVE. and 23rd STREET
REV. EDWARD T. JORDAN, Pastor

9:30 A. M.—SUNDAY SCHOOL.
11:00 A. M.—MORNING WORSHIP—Sermon by Visiting Minister.
6:00 P. M.—B. Y. P. U.
8:00 P. M.—EVENING WORSHIP. Sermon by a visiting minister.

Installation Services
of
Rev. John L. Tilley
PASTOR OF THE
NEW METROPOLITAN BAPTIST CHURCH
McCULLOH AND MOSHER STS.
BEGINNING
JUNE 25th, Through JULY 9th, 1951
RECEPTION — MONDAY, JULY 9th
PROGRAM CONTINUED

SUNDAY
JULY 1st
9:45 A. M.
CHURCH SCHOOL
11:00 A. M.
MORNING WORSHIP
Sermon by the Pastor
6:00 P. M. — B.T.U.
8:00 P. M.
EVENING WORSHIP
Sermon by the Pastor

MONDAY, JULY 2nd
REV. WARD D. YERBY, pastor of Perkins Square Baptist Church. Choir and Congregation.
TUESDAY, JULY 3rd
REV. V. T. WILLIAMS, pastor First Baptist Church. Choir and Congregation.
THURSDAY, JULY 5th
REV. NATHANIEL WICKS, pastor Morning Star Baptist Church and his Choir and Congregation.
FRIDAY, JULY 6th
REV. J. M. RAYNOR, pastor Concord Baptist Church and his Choir and Congregation.
SUNDAY AFTERNOON, JULY 8th, at 3:30 P.M. INSTALLATION SERMON, REV. ARTHUR J. PAYNE, pastor of Enon Baptist Church. Choir and Congregation.

FEET HURT?
Cramps in Calf of Leg, Rheumatic-like Pain in Knees, Hips and Small of Back?
These conditions can be readily overcome with the wearing of our feather-weight arch supports, which can be worn in any shoes.
ALL SUPPORTS MADE TO ORDER
EXAMINATIONS FREE
J. H. Mergehenn & Son
513 N. Eutaw St. LExington 0081

Eugene H. Mayo
FUNERAL DIRECTOR
and EMBALMER
Services at your home
or
Conveniently located
Funeral Home
609 GEORGE ST.
Phone SA. 6473 or LA. 5355

PEACE AND COMFORT TO ALL
Whose Loved Ones Sleep Within Its Portals
Beautiful Arbutus Memorial Park
Be wise and be considerate of your Loved Ones. Investigate our easy and convenient Before Need Plan. This will give you Peace of Mind and Family Protection. This is protection akin to life insurance.
1827 W. North Avenue LA. 8127
CARRIE MYERS ROWLETT, Gen'l Mgr.

Our every equipment is thoroughly modern and we spare no effort or courtesy in performing the duties confidently imposed in us by those in bereavement.

Rolland Funeral Service Offers the Utmost in Complete, Dignified Fulfillment of Every Responsibility.
HOLLAND FUNERAL HOME
MRS. GEORGE H. HOLLAND — C. L. PRESTON LINBERRY
Directors
1631 DRUID HILL AVE. Phone MA. 0692

Prompt, Dependable Service

THOMAS E. KELSON
FUNERAL DIRECTOR AND EMBALMER
Successor to Mr. and Mrs. James Dennis
1303 PRESSTMAN STREET
GEORGE O. KELSON, Manager
Phones: MAdison 5901 LAfayette 0988

Personal and Dignified Service
JAMES A. HAYES

FUNERAL DIRECTOR AND EMBALMER
638 N. Gilmor Street Phone ED.2406

NEWS FROM HOME

Revival Service

SHELBYVILLE, Tenn. — The Rev. W. M. Jones, pastor of Mt. Zion Baptist Church, Tullahoma, will conduct a week of revival services at Flat Creek Baptist Church here, July 2-8, and the Rev. A. L. Stokes, pastor of the Rev. Mr. Jones at Mt. Zion on July 8.

Wed To Georgian

CHATTANOOGA, Tenn. — Miss Minnie Kathryn Sherrell of this city and Roscoe Austin of Buford, Ga., were married here June 8. She is daughter of Mr. and Mrs. Earl Sherrells of 705 Dodson Ave. and he is son of Mr. and Mrs. M. Latimore of the Georgia city.

Mark Silver Anniversary

NORFOLK, Va. — Mr. and Mrs. Eddie Folk of this city celebrated their 25 wedding anniversary Sunday, June 17, at their home 2532 Broad Creek Road.

Mrs. Folk is the former Miss Julia Dodson of Norfolk, who was married to Eddie Folk on June 17, 1926, at First Baptist Church, with the then pastor, the Rev. Richard H. Bolling, officiating.

Dress Revue Winners

GOLDSBORO, N.C. — Winners in the Wayne County Home Demonstration Club's annual dress revue held at the community center recently were: Mesdames Ada Green Pikeville; Pearl Coley, Gesta Grove; Gladys Edwards, White Oak Grove; Ethel Weeks Ward, Wheat and Hope Bizzell, Seven Springs.

MISSISSIPPI BOYS GOES FROM TENNESSEE ST. TO HARVARD

NASHVILLE—(ANP)—Eddie H. Harris, Camden, Miss., native and 1951 graduate of Tennessee State College, will enter Harvard University Medical School in September on a scholarship of $500 for each of four years from Harvard.

CON-MAN GETS 10 YEARS

MEMPHIS (ANP)—John Calloway, 47, who swindled Mrs Lola B. Stokes, 22, out of $1,445 in the well-known "pigeon drop" racket, was given a sentence of 10 years in the penitentiary last week.

YOUTH GETS SENTENCE

ASHEVILLE, N.C. (ANP)—Lindsey L. Martin Jr., Roanoke, Va., member of Jehovah's Witnesses, began his appeal here last week against a three year prison sentence for refusing to register.

HERRING-FITZGERALD

GREENSBORO, N.C.—Miss Sallie B. Fitzgerald and Harrison Herring were married June 10 in Grace Lutheran Memorial Church here, the Rev. J. A. Hunt, pastor, officiating.

BURIED IN GREENSBORO

GREENSBORO, N.C. — Funeral services for Mrs. Almira Thacker Daniels, 30, of 800 Julian St., who died following an operation in St. Leo Hospital, were held here last week.

TWO WHITE BOYS RESCUE

MEMPHIS, Tenn.—(ANP)—Y. C. Alexander, 11, went boating in the Chickasaw Lagoon Tuesday, but he selected a sinking ship. The old boat leaked and went under, taking Y. C. with it. Two white boys, Lee Slaughter and Gary Emerson, both 12, saw Y. C. go under, pulled him out and gave him artificial respiration saving his life.

HONOR DEGREE CONFERRED

NATCHEZ, Miss.—At the 68th commencement exercises of Natchez College, Dr. Calvin Perkins, president, the degree of doctor of laws was conferred upon the Rev. T. J. Griffin, pastor of St. Matthew Methodist Church, Chicago.

Eastern States' Hotel Bias Hit

SWAMPSCOTT, Mass. (ANP)—The Eastern States Conference of Commissioners Against Discrimination went on record this week as condemning discrimination based on creed or color at hotel and vacation resorts.

At its concluding session, conference representatives invited the cooperation of hotel and Trade associations to take immediate steps to eliminate policies or practices opposed to the laws against discrimination of the several States represented at the conference.

The conference also called upon the hotel officials to eliminate that type of advertising which tends to create in the public mind the impression that public accommodations are unavailable to certain minority groups.

The conference voted to hold its next conclave in New Jersey.

Among those attending the sessions were:

Mrs. Patricia K. Ritter, deputy chairman, Connecticut Interracial Commission; Mrs. Mildred H. Mahoney, chairman, Massachusetts Commission Against Discrimination; Joseph B. Bustard, assistant commissioner of education, Division Against Discrimination, New Jersey.

Louis B. F. Raycroft, secretary, Philadelphia FEPC; Edward W. Edwards, New York SCAD; Joseph M. Finkle, commissioner, Rhode Island Fair Employment Practices Commission; J. B. Meier, deputy minister of labor, Toronto, Ont.; and William Van Meter, deputy commissioner of labor, Oregon.

N.C. Youth Faces Death for Murder

NEW BERN, N.C. — Ernest R. Simmons, 17, has been sentenced to death in Craven County Superior Court following his conviction of first-degree murder in the slaying of Joseph I. McGhee, white farmer, on April 20.

The youth was sentenced by Judge Leo Carr to die in the gas chamber at State prison Sept. 7 after the jury that tried him failed to include in its verdict a recommendation for mercy. The all-white jury deliberated less than 10 minutes before reaching its decision.

GET ON THE BAND WAGON WITH GALLAGHER & BURTON'S

The "Carriage Trade" Favorite
"Americans who demand the best"
GALLAGHER & BURTON'S
1.14 ½ PINT
BLENDED WHISKEY
86 PROOF • 72½% GRAIN NEUTRAL SPIRITS
GALLAGHER & BURTON, INC., BRISTOL, PA.

A SMOOTH NUMBER!

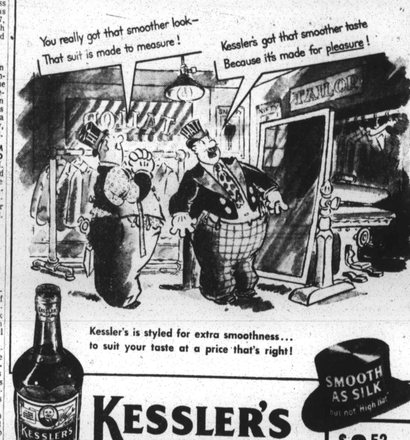

Kessler's
Blended Whiskey
THE BEST OF TODAY'S BETTER WHISKIES
$3.52 ⅘ Quart
$1.13 Half Pint
86 Proof. 72½% Grain Neutral Spirits. Julius Kessler Distilling Co., Inc., Lawrenceburg, Indiana

BEECHWOOD PARK
ON THE BEAUTIFUL MAGOTHY RIVER
BEECHWOOD SCORES AGAIN WITH ANOTHER SUPER ATTRACTION
SUNDAY, JULY 1st
"THE CAP-TANS"
For Information Write:
BEECHWOOD PARK — PASADENA, MD.
ARMIGER 752
IN BALTO.: CALL LOngwood 9015
★ *WASHINGTON'S OWN* Singing "With All My Love" and "Waiting at the Station"
★ **GEORGE BOTTS AND HIS ORCHESTRA**
MABEL DAVIS,
Singer on Radio, Television and Stage
★ FOR A BEACH *That's Best* IT'S BEECHWOOD
HAVE SOME FUN BEECHWOOD PARK
DIRECTIONS
DIRECTIONS TO BEECHWOOD PARK FROM BALTIMORE: Go out Ritchie Highway, about 7 miles, turn left on Route No. 177. Continue on this road to the direction of Gibson Island until you pass Jacobsville, about 6 city blocks. Turn right and follow signs to Beechwood Park. CHURCHES, CLUBS, FRATERNITIES and SORORITIES—MAKE YOUR RESERVATIONS NOW.

SPARROW'S BEACH
"MARYLAND'S FINEST"
SUNDAY, JULY 1st
ARNETT COBB AND HIS ORCHESTRA

SPECIAL 4th of JULY ACTIVITIES
MUSIC • ORCHESTRA
BATHING • FISHING • BOATING
DINING • DANCING
Accommodations for Sunday School and Church picnics
Special Rates to Parties and Clubs
Tourist Cabins Board a[illegible]
RESERVATIONS, WASHINGTON AREA — MRS. FRANCES BOWM 3429 U St., N. W.
BALTIMORE: JOHN W. BESSOMS, 2511 McCulloh St. MI
MRS. FLORENCE C. SPARRO J. A. BISMAN, Mgr. ANNAPOLIS 5086
[illegible] TO SPARROWS. [illegible] Rd. at or about 7 miles north of [illegible] direct you from this point. [illegible] from there to Beach.
[illegible] MORE, MD. [illegible] Annapolis. [illegible] way to Annapolis. Street and Road [illegible] Annapolis, Md. Taxi from station [illegible] Bridge to Easport. At foot of [illegible]

FOR PLANNING YOUR VACATION
The AFRO TRAVEL BUREAU suggests you check this list of Hotels, Guest Houses and Cottages

GO BY BUS...to the EASTERN SHORE
NORFOLK AND OTHER POINTS
With Terminal Points in Baltimore, Washington, Philadelphia and Norfolk, Red Star Motor Coaches operates a fleet of fast, comfortable buses giving a perfect network of connections to Eastern Shore of Maryland, Delaware and Virginia Points, as well as THROUGH SERVICE between Norfolk & Philadelphia.
CALL ANY OF THESE OFFICES FOR INFORMATION
In Baltimore PLaza 4008 — In Washington NAtional 8000 — In Philadelphia LOcust 7-4300 — In Norfolk 2-9489
COMPLETE CHARTER SERVICE AVAILABLE
RED STAR MOTOR COACHES, INC.

Atlanta Records Population Shifts
The population shifts for metropolitan Atlanta (Ga.) during the decade 1940-50 show that 25 per cent more colored people are moving to the city while 12 per cent more white people occupy suburban areas.
The 1950 census reveals that the population of the city of Atlanta numbers 329,000. Of this number 134,700 or 41 per cent are colored. In 1940 the city boasted a population of 302,288, with a colored population of 104,802 or 35 per cent.
Income Vary
In Atlanta colored families, at the 1949 average of $1,343 per year, received only 42 per cent of the wages received by white families.
In 1950 the proportion for colored women working had slipped from 53 to 44 per cent.
4 FROM VIRGINIA GET SMITH U. DEGREES
CHARLOTTE, N.C.—William H. Shepperson 3rd, Roanoke; Vernon S. Gatling, Portsmouth; Edith M. Reynolds, Martinsville; and Clyde I. Siler of Virginia Beach were among the 129 seniors who received bachelor of arts and bachelor of science degrees recently during son C. Smith University.

NEW JERSEY
SPEND YOUR VACATION AT
LA PETITE COTTAGE
180 AVE. BELMAR, N. J.
Enjoy the quiet, restful atmosphere of the beach. Rooms, beds, bathing, fishing, bicycling, boating, etc.
Located Only Two Miles From Asbury Park, Belmar, Spring Lake
DELICIOUS MEALS
To Be Sure of Accommodations Make Reservations in Advance
W. A. DEBNAM, Prop. Tel. SE. 5-1012

CONNECTICUT

DADD'S HOTEL
ON LONG ISLAND SOUND
Private Bathing Beach in Front of Hotel
BROILED LOBSTER AND SEA FOODS
LARGE ROOMS—EXCELLENT FOOD
What 3-0571
Beach and Washington Ave.
WEST HAVEN, CONN.
MR. and MRS. RALPH S. DADD Props.

ASBURY PARK, N. J.

CUBA'S NIGHT CLUB
1147 SPRINGWOOD AVENUE
ASBURY PARK, N. J.
"The Shore's Best Shows"

MARYLAND

SPARROW'S BEACH
Maryland's Finest Beach on the Chesapeake Bay — near Annapolis, Md.
BATHING, BOATING, FISHING
DINING, DANCING
TOURIST CABINS - Boarding - Lodging
Cottages—Day, Week, Week End, Month
Accommodations for CHURCHES SUNDAY SCHOOLS - PICNICS - PARTIES
Our Policy — Courtesy and Service
For Information—Write or Phone
MRS. FLORENCE SPARROW
PHONE — ANNAPOLIS 5088
P.O. Box 266, Annapolis, Md.

SCARLETT'S COUNTRY CLUB
WESTMINSTER 660-J
Famous Venison Smorgasbord of the Season
• COTTAGES
• SWIMMING POOL
• TENNIS COURTS
• FOOD AND DRINKS
• HORSES
• DANCING

YOU'RE ALWAYS WELCOME
Hotel Theresa At Your Service! Make New York your number one playland—when in New York arrange for accommodations at Hotel Theresa. Catering to a distinguished clientele. Smart newly redecorated bar, cocktail lounge and dining room air-cooled equipped. Convenient coffee shoppe. All air-cooled. Enjoy outstanding—superlative food. Supper dancing—Floor show nightly. At your service because you're always welcome. Write today for particulars.
Hotel Theresa
WILLIAM H. BROWN, Resident Mgr.
SEVENTH AVE., 124-125 STREET
NEW YORK 27, N. Y.
Opposite, near everything downtown

Telephone WArwick 55-6854
Only 38 miles from NYC
jim & mildred randolph's
MOUNTAIN LAKE LODGE
OPEN YEAR ROUND
ACCOMMODATIONS BY DAY WEEK — MONTH — SEASON
Superlative American Food
Greenwood L