Real Estate For Sale 44

CHURCH FOR SALE
With or Without Parsonage
In fee, if desired.
For Full Information
Call Agent
S. Salinger Real Estate
Laf. 0103

2307 Reisterstown Rd.
2-story brick. Lot 14x85. 1st floor: Ent. hall, living room, dining room, very large kitchen. 2nd floor: 3 bedrooms & bath. Hot water heat—gas. Insulated and weatherstripped. Some venetian shades and screens. House is in excellent condition.
HENRY L. FRANK & CO. INC.
Realtors SA. 3380

2106 GUILFORD AVE. — 8 rooms & bath. Hot air heat, venetian blinds, screens and two gas stoves included, all daylight rms., third floor belonging in over $600 year rent. Price $6500. G.R. $78.

ATTENTION G.I.'s!
New listing! It's a beauty! 2503 Riggs Ave. Modern home with unit kit., tile bath, hardwood floors, oil heat, nice basement, porch front. Lovely yard with Anchor Post fence. Laundry trays, nice picture window in living room, venetian blinds. No ground rent. G.I. only. $950 down and $62 mo. Call Mr. Pensel—Lo. 0334.

48 GORMAN AVE.
Off 2300 Blk. Fayette St. G.I.—$550 down and $50 mo. Nice 2 family home. Call Mr. Pensel—Lo. 0334.

1825 WARWICK AVE.
G.I.—$650 down and $50 mo. Two apts. 2 kits., 2 baths. Oil heat. Sep. entrances. Storm windows and venetian blinds. Call Mr. Pensel—Lo. 0334.

W. Burton Guy & Co., Inc.
Realtors Mu. 4084
WE MULTIPLE LIST

Doc's Realty Brokers
2301 McCULLOH STREET
MAIN OFFICE

"The Doc"
Member of the National Association of Real Estate Brokers.
BONDED BROKERS
607 N. MONROE STREET
BRANCH OFFICE
Offices
LA. 8332
Residence
MA. 7127

3 STORY HOUSE
LOW DOWN PAYMENT
2429 BARCLAY ST.
8 rooms, bath, stone front, oil heat, new roof. Rent plus an income see this today.
SAratoga 7905
Eves. & Sunday - MO. 8388

BUY NOW AT
REDUCED PRICES
G.I. FINANCING
ARRANGED
ARRANGED—$495 Down
1400 Blk. DUKELAND ST — Modern, 5 rms., tile bath, brick group homes. H.W. heat. Kitchen is fully built, with facilities for 2 apartments. Stone porch. Hardwood floors in perfect condition. Low down payment.
N. GORMAN AVENUE—2 sty. brick dwelling, 6 rooms and bath. Fine condition, oil heat, small down payment.
W. FAYETTE STREET—2 sty. brick dwelling, 6 rooms and bath. Hot water heat. Will renovate, small down payment.
N WHEELER AVENUE—2 sty. brick dwelling, 6 rooms and bath. Hot air heat. Fine condition, small down payment.
A fine modern home for a doctor. All modern conveniences. Please call for particulars.
HOME OF DISTINCTION
BRYANT AVE.—3 large bedrooms, tile bath, porches.
OWINGS MILLS PARKWAY—Its fee—A magnificent home. $15,500.
WHITTIER AVE.—It is a peach home. 3 bedrooms, kitchen, dinette, 2 porches.
For full particulars regarding prices and down payments please call this office. Our memorandum of fifteen (15) trained salesmen are always at your disposal.
GEO. A. ALLEN Supervisor
HOWARD H. HOLLAND Sales Manager, Multiple Lists
GEORGE C. KING Manager Branch Office
LOUIS C. GRIFE Bookkeeper
CRESTON (DOC) WOINGUST Bonded Broker
We Sell Properties in Any Part of the United States.

FOR SALE
1409 BIX. W. LANYALE ST.—2 sty. brick, 3 rms., 2 bath, individual heat, tile floors, tub, back porch. 1st floor: Entry, recreation, living rm., dining rm., kitchen, tile bath, screened rear floors, screens, cellar, extra commode, laundry trays, gas range, hot water heater. 2nd floor: 3 bedrms, bath. Nice condition. Price $6500.
1106 BRYANT AVE. — 2 sty. brick, 7 rms., 1st flr.: spacious reception hall, living rm., dining rm., kitchen, 2 lav. 2nd flr.: 4 large bedrms, tile bath, screened rear porch, hwd. flrs. Gas heat throughout. Gas range included. Lge. lot. Large back yard. Nice corner location. Price $8500.
1811 W. LANVALE ST.—6 rms., bath. $500 down.
2526 W. LANVALE—3 family. 4 rms., bath each flr., oil heat.
2136 PRESSTMAN ST. — 2 family, 8 rooms, 2 baths, oil heat.
1620 ELLAMONT ST.—2 apts., 3 rms. and bath each. Corner, oil heat.
THE
Dolmar Real Estate Co.
REALTORS
"WILL HELP FINANCE"

N. J. HOME BUYERS
HERE IS ONE OF THE GREATEST OPPORTUNITIES FOR RICH & POOR ALIKE: HOMES, BUILDING LOTS and 5 ACRE FARM PLOTS at the Nationally known Development, MIZPAH, N. J., 25 miles from Atlantic City and 40 miles from Philadelphia. Prices for building lots reduced from $150.00 to $75.00 and from $250.00 to $125.00. Terms as low as $2.00 down and $2.00 per month on each lot. 5 acre Farm Plots as low as $150.00 per acre, $50.00 down and $20.00 per month. Price and down payment on homes will be given on request.
Please Note: This most outstanding leaders and leading organizations as THE NATIONAL BAPTIST CONVENTION OF AMERICA, THE GRAND LODGE OF THE STATE, THE LARGEST POST OF THE AMERICAN GRAND LODGE Veterans Foreign Wars, THE JAMES WEIDON EUROPE POST No. 5, have an option. Several others, but have also endorsed the coming city of MIZPAH, for further information write for free descriptive booklet containing photographs of homes, etc. Write to:
N. RATHBLOTT & SONS CO.
ARAMINGO and GIRARD AVE. PHILA. 25, PA.
PHONE: GA 5-1103

WHY PAY RENT?
Buy a home of your own. See our Real Estate "For Sale" ads. Page—. There are several houses from which to choose.

Real Estate For Sale 44

SMALL DOWN PAYMENT
918 N. WOLFE ST.
6 daylight rooms, automatic hot water heat, near transportation.
1605 N. BOND ST.
6 rooms, bath, excellent condition.
1940 W. FAYETTE ST.
Hot water heat, 6 rms., powder room.
Call MR. BANKS
LA. 1128

VACANT
$50 to $300 DOWN
2017 DUKELAND—(2 apts.)
612 N. PAYSON—6 rms.
1915 E. PRESTON ST.—6 rms.
1422 N. CHESTER ST.—5 rms.
509 PATTERSON PK.
2226 RUSKIN
906 BERGUNDY
1726 BRUNT—6 rms.
1610 WASHINGTON—6 rms.
1610 WARWICK—5 rms.
2535 LAURETTA—6 rms.
2525 LAURETTA—6 rms.
857 W. FRANKLIN ST.
706 SARAH ANN ST.
602 W. CROSS ST.
608 W. CROSS ST.
J. COY DAVIS
917 N. CAROLINA ST.
ORLeans 0784

$295 DOWN
1711 E. OLIVER ST. — 6 rms., 2 kitchens.
420 E. LANVALE ST. — 8 rooms, buff brick, storm windows.
RAND REALTY
111 N. CHARLES ST.
MU. 9090
NIGHTS and SUNDAYS
LAf. 1128

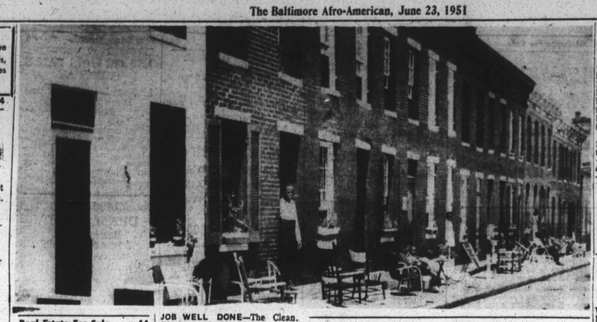

JOB WELL DONE—The Clean. Blockers of Inc. on Bradford St. sit in their newly painted chairs and relax after a morning of putting things in spic and span order. Your block can look just as pretty with a little effort and cooperation.

Real Estate For Sale 44

DESIRABLE HOMES
1909 MOSHER ST.
2119 E. PRESTON ST.
938 GREENMOUNT AVE.
1630 N. WOLFE ST
2615 EDMONDSON AVE.
2119 E. PRESTON ST.
These homes can be bought with small down payments. Balance weekly.
Samuel Rosenthal, Inc.
11 E. LEXINGTON ST.
SAratoga 8224

TWO HOUSES FOR SALE
7812 Beech Ave.
One frame house and one cement block house. Equipped with hot and cold water, baths. To Sell As Is. Call Boulevard 17461.

$395 DOWN — VACANT
1939 W. FAYETTE ST.
This beautiful home is in tip-top condition. Inside it has been completely papered and painted. Has 3 bedrms, tile bath, hot air heat, large, cement cellar containing flush and laundry trays. Yard enclosed with heavy wire fence. A home of exceptional value. Price $6500.
WILLIAMS & WILLIAMS
LI. 6906—Eves. and all day Sunday

For Sale — $500 Down
POSSESSION IMMEDIATELY
1613 N. BOND ST.
Hot water heat, oil burner. Very beautiful.
J. COY DAVIS
917 N. Carolina St. OR. 0784

HOUSE FOR SALE
VACANT
7 rooms, bath, heat
G.R. $18.75—Price $3,500
Must be Sold at Once.
CALL OR. 4919
MRS. WALKER

YOU CAN'T BEAT AFRO CLASSIFIED ADS — FOR SALES AND SERVICE
CALL MUL. 6015.

1619 N. WOLFE ST. This desirable brick row dwelling located in a preferred section of Ba. Balto. for sale-6 rooms bath, furnace heat $6650, G.R. $69.00
Terms Arranged
Call Mohawk 9726
After 5:30 P.M.

$50 DOWN
BALANCE LIKE RENT
Buys Nice Homes In All Sections Of The City.
CALL
LAf 1637 or FOr. 2362
EQUITABLE REALTY COMPANY
1613 W. North Ave.
2200 Blk. WHITTIER AVE.—Porches, 6 rooms, bath, cold hot water heat. 1st. class condition.
2100 Blk. BRYANT AVE. — Porch front, 8 rms., bath, hwd. firs all over, oil hot water heat.
2200 Blk. WHITTIER AVE.—Porch front, 7 rms., bath, hwd. firs., finished attic. G.I. applications accepted.
Suburban—HOFFMAN AVE.—(Patapsco Park)—5-room bungalo, good condition. Owners will sacrifice in fee. Vacant.
3 STORY PROPERTIES
1600 Blk. DIVISION ST.
318 N. FULTON AVE.
1810 W. LEXINGTON ST.
LOT—REISTERSTOWN — On north side of Bond Ave.—165 x 181.68.
LOTS — Nr. RITCHIE HIGHWAY (near the Open Air Theatre.)
CHOICE LOTS on which to build your ideal home. 50 x 137.
SUBURBA — near RITCHIE HIGHWAY — An attractively designed home with 4 rooms, bath, breezeway, full cellar and other modern conveniences.
CHURCH — Conveniently located.
CALL—LA. 3553; 9 A. M - 5 P. M.
Eve., J. L. LEWIS - MA. 5139-W
MRS. MAIDEN - MA. 0612-W
M. B. TAYLOR - MA. 4601-W

School Board Fires Farmville Principal

FARMVILLE, Va. — — Dubois Jones, principal of Robert R. Moton High School here, where the 450 pupils went on strike last month, over what they termed "inadequate facilities," has been fired from his position.

He was informed by the Prince Edward County School authorities Friday that his contract as principal of the school would not be renewed for the coming school year.

He has, however, been granted a hearing before the school board, set for later this month, to discuss the action. A citizens' committee is reportedly planning to petition the board for a public hearing on the matter.

Leaders in the community told the AFRO that school authorities are holding Mr. Jones responsible for the strike and the dismissal is punishment.

Mr. Jones, who is attending summer school at Hampton Institute, was not available for comment.

The strike at Moton' School resulted in the filing of a petition in U.S. District Court at Richmond to compel the State of Virginia to abolish the so-called "separate but equal" school system and allow a children to attend the same schools.

Moslems Sue B&O Railroad

WASHINGTON — Nineteen members of the Islamic Temple of Moslems (N. Y.) have filed suit in the U. S. District Court seeking damages totaling $1,350,000 against Odious G. Faust, a parfer, and the Baltimore and Ohio Railroad in the aftermath of a Feb. 23rd fray between the cultists and Maryland State Police.

Charging that Faust, who was dispensing pillows on the Chicago bound train on which the group occupied a private car, made improper advances to one of their number, the 19 plaintiffs insist that he precipitated the ensuing struggle with police officers.

T. Emmett McKenzie, attorney for the plaintiffs, reports that Faust, when reprimanded by the male members of the group, retaliated by reporting a threat on his life to railroad officials, who in turn had policemen meet the train at Silver Springs, Md.

Enter Riot Squad

When a riot squad invaded the private car, a struggle of small-riot proportions followed in which passengers claim they had to hide behind their seats in order to save their lives.

Eventually eight members of the group were detained in Silver Spring jail, while the remainder continued to Chicago.

Eight of the plaintiffs are listed as residents of Jessup, Md., while 11 are residents of New York.

The Jessup plaintiffs are Larry Abrams, Hubbard Corlon, Jacob, James, and Walter Dawson, Samuel H. Manning, James McIntyre and Samuel Hudson.

Giving New York addresses were Eustace Anderson, Irene Dew, Estelle Hyton, Bertha Jackson, Anna L. James, Rebecca Josey, Edith Woods, Henry Dawson, Joseph Carter, Willie D. Mallette and Hubert Sobie.

MINISTER JOINS L.I.

MANHASSETT, L.I. (ANP)—The Rev. Isaiah A. McCoy was sworn in as a member of the North Hempstead Housing Authority last week at the City Hall.

NCNW Committee Quits in Protest

Irked by Board Action on Caribbean Tour

WASHINGTON

Tremors of disunity within the ranks of the National Council of Negro Women were felt in the atmosphere around Washington this week.

The seismograph of Capital chic that registered rumblings of discontent with the way some affairs of the Council are being administered. A definite split was also recored between NCNW and the bulk of its intercultural committee.

It was learned from reliable sources that practically the entire membership of this committee had signed in a quiet protest against what the committee considered summary and unjustified action by NCNW's executive board.

Meanwhile, Dr. Dorothy Boulding Ferebee, Council president, expressed regret over the resignations and stated that the basic issue was a matter of policy.

Caribbean Tour a Cause

Cause of the cleavage between the committee and NCNW was the Caribbean tour on which a group women departed from the National Airport last Saturday.

The tour had developed out of the work of NCNW's intercultural committee which, headed by Mrs. Edmonia Davidson of this city, had for some time been engaged in intercultural activities.

These activities included receiving travelers in the Capital, maintaining relationships with embassies and legations here, and staging cultural, political, and economic tours of foreign lands.

Arrangements for the tour were worked under way when the committee was suddenly notified in a letter from NCNW's executive secretary, Mrs. Jeannetta Welch Brown, that the projected tour involved Council policy and had not been properly cleared with the chairman of NCNW's department of human relations.

Hadn't Been Informed

The committee, in reply, stated that it had not previously been informed who this chairman was and that it had not regarded the tour as an official NCNW project, although it would be glad to carry summary and unjustified action by NCNW's executive board.

The answer to this, according to a committee spokesman, was a letter from NCNW's executive committee, divorcing the tour entirely from NCNW and stating that Pan-American Airlines, which was handling the trip, was being so informed.

This letter was signed by Mrs. Marion Jackson of the executive committee which, headed by Mrs. Ferebee, is the member at large of the intercultural committee.

Intercultural committee members were doubly indignant over this move, which, it is reported, had to be accomplished by letters from NCNW to the governments of Caribbean countries on the tour, notifying these governments also that the tour's sponsors did not represent NCNW.

"Petty" Tactics Charged

It was pointed out that the matter of policy clearance had not been brought to the attention of the committee, although the committee had been holding its meetings at NCNW headquarters where plans for the tour were well known.

It was also pointed out that the new human relations chairman, Mrs. Stella Counselman of Chicago, had announced no plan of work for the year and also had directed no inquiries to the intercultural committee.

In view of these considerations the committee felt that it had been treated unfairly. All active members, except two, decided to resign from the committee and to carry on the tour as planned, acting independently as the Committee on Cultural Relations.

Still retaining their membership in the local Metropolitan Council, members of the committee also voiced the opinion that "petty" tactics had been used to resign what amounted to a mere technicality.

Dr. Ferebee's Statement

At Council headquarters Dr. Ferebee, who has just returned from a mission in Europe, said that she had reviewed the minutes and correspondence on the intercultural committee's tour. She said: "I find the basic issue to be a matter of board policy.

"Any major project in the name of the National Council of Negro Women must be submitted to the board for approval. A program of this magnitude, which involved a visit to other countries in the name of the National Council of Negro Women, should have been cleared with the executive committee.

"As in any national-organization with widespread interests, certain rules must be adhered to. I cannot emphasize too strongly that in the National Council of Negro Women, composed of national organizations and local councils throughout the country, adherence to rules is imperative.

Had Happened Before

"The policy of clearance with the executive committee on major projects was brought specifically to the chairman of the intercultural committee in connection with another project on a previous occasion.

"The intercultural committee failed to observe this prime rule of the organization in promoting and promulgating this current project without the knowledge or approval of the executive board.

"Under no circumstances was the executive committee felt it had no other alternative than to withdraw the name of the National Council of Negro Women from the proposed tour—and to carry the project forward without value, not because it lacked significance or was counter to the National Council of Negro Women's program—indeed, it was all of this.

"I repeat, the basic issue was clearly, solely only board clearance. I deeply regret that some members of the intercultural committee found it necessary to resign, and wish to reassure them that the doors of the National Council of Negro Women are always open to them."

Singer's Death Breaks Up Famed Hampton Quartet

HAMPTON, Va. — Death of Freeman W. Crawley here last week "broke up" one of Hampton Institute's famous "first quartets."

Crawley, a charter member of the Quarter-Century Club of Hampton Institute's employees, retired, was living at 49 E. Tyler St., when he died on June 13.

Funeral services were held at St. Cyprian's Church, June 15, with burial in Hampton National Cemetery. Rev. Lloyd Alexander, rector, conducted the funeral services.

The "first quartet" for which Crawley was lead tenor from 1897 to 1924 was so called because it was a professional quartet which assisted in fundraising campaigns, traveling all over the country and singing before the crowned heads of Europe.

There was also a student "second" quartet.

Other Members of Quartet

Members of the "first quartet" with Crawley included

Alonzo H. Meeks, '04, an Institute employee for many years, and Dr. Tuskegee Institute and in the real estate business in Indianapolis.

Dr. S. A. Thomas, '06, a Newport News, Va., dentist; and John H. Wainwright, '88, retired Hampton employee now living in Phoebus.

Survivors include Mrs. Crawley, the former Lizzie A. Savage, Hampton '08; a son, William R. Crawley, Richmond, music teacher and 1950 Hampton graduate; and three daughters, Mrs. Rosa A. Satisfield, Miss Mary E. Crawley and Miss Sarah Crawley, all residents of the Virginia Lower Peninsula.

Another son, Freeman Crawley Jr., Hampton '40, died in 1941.

Met Theatre to Screen Lamotta-Murphy Fight

The Jake Lamotta-Irish Bob Murphy light heavyweight fight to be held Wednesday night, June 27, at Yankee Stadium, New York City will be fed exclusively to the Met Theatre screen.

The fight is the same as the Louie-Savold bout, will not be available to home TV sets.

The theatre-TV showing from ringside to the screen of the met is being co-sponsored by the Met, Regent, Harlem, New Albert and Royal theatres.

Doors Open At 8

On Wednesday night, the Met will close at 6 o'clock and reopen its box office at 8. Fight time is, as usual, 10:00 o'clock.

The third fight of the series, the Rex Layne-Rocky Marciano go, scheduled for July 11, will be shifted either to the Regent, Royal or New Albert.

There ill be no TV or radio coverage in the New York area.

Real Estate For Sale 44 Real Estate For Sale 44

ATTENTION
LODGES and CLUBS
300 SEAT CAPACITY
Also office rooms modern baths. Social hall and large kitchen. Ideal location-Nothing else like it on the market
Call PHILLIP KLEIN LA. 0251

'Nurse' Who Lost Fight for Victim's Life Jailed

BOSTON—A South End matron who stabbed a female boarder during an argument and kept her home 11 days in a vain effort to nurse her back to health was sentenced last week to six years in the Reformatory for Women at Framingham by Judge James G. Donnelly in Suffolk Superior Court.

She is Mrs. Dorothy Sears, 35, of 15 Savoy Place, who pleaded guilty to a charge of manslaughter

Auto For Sale 45

'41 FORD, 1 door sedan Radio & heater-Good condition-Reasonable Call Mohawk 8130 Mon. after 9A.M. No dealers

! ATTENTION !
Defense Workers
These cars will be put on sale Wednesday morning at 9 A. M. Everyone of these cars will be here waiting for you. None sold before 9 o'clock.
'49 BUICK $1,295
'50 BUICK Roadmaster $1,795
'50 BUICK Special $1,495
'51 OLDS. "88" ..... Save $350
'50 FORD 2-Door $1,295
'48 CHEVROLET $995
'50 CHEVROLET $1,250
'48 FRAZIER Manhattan $895
'46 FORD Cl. Cpe. $895
'47 PACKARD Convert. $100
TERMS & TRADE
HARRIS MOTORS
1010 W. North Ave. MA. 9710
OPEN 'TIL 9 P.M.

TRUCK CLEARANCE
1950 FORD F 1 Pick up, 8 cyl. $1,045
1948 FORD F 6, 3 yard dump, 8 cyl. $1,395
1949 FORD F 6, 3 yard dump, 8 cyl. $1,795
1950 FORD E. Q. X., 5 yard dump $2,395
1948 MACK F 6, 3 yard dump, 6 cyl. $2,095
1950 FORD F 6, 3 yard dump, 8 cyl. $2,295
1948 AUTO CAR C 50-D, 5 yard dump $2,095
The above trucks are in first class condition in all respects.
Triplett & Co., Inc.
QUALITY USED CARS
1210 MACON STREET
(AT GRMAN AVENUE)
BALTIMORE 2, MD.
EA. 1434

ORIOLE
PONTIAC CO.
Charter Oak Dealership for 19 Years!
ORIOLE'S usual early Summer Used Car Clearance. Prices reduced from $50 to $100 on all cars. Every car in our stock offered for sale, showing in our office. Every car priced to sell at a profit. Come in or phone for a Special Clearance Listing.
PONTIAC '50 "8" Chief. 2-Dr. Hyd. $1,695
PONTIAC '50 "8" Chief. 2-Dr. Hyd. $1,695
PONTIAC '50 "8" Streamliner 2-Dr. R&H. $1,795
PONTIAC '50 "8" Streamliner 2-Dr. $1,695
No. 650—Black & Dark Blue.
PONTIAC '50 "8" Streamliner 2-Dr. $1,545
No. 670—Dk. Green.
PONTIAC '50 "8" Chief. 2-Dr. $1,545
No. 650—Black & Dark Blue.
PONTIAC '50 "8" Chief. 4-Dr. R&H. $1,545
No. 652—Dk. Green.
PONTIAC '48 "8" & "6" 4 Dr. $1,195-$1,245
PONTIAC '48 "8" Chief. 2-Dr. Hyd. $1,245
PONTIAC '48 "8" Del. 2-Dr. Hyd. $1,245
PONTIAC '48 "8" 4-Dr. $1,195
PONTIAC '47 "8" & "6" 4-Dr. $1,045
PONTIAC '47 "8" Chief. 2-Dr. $1,045
No. 610—Black & Dark Blue.
PONTIAC '46 "8" Chief. 4-Dr. $945
No. 610—Black & Dark Blue.
PONTIAC '46 "8" Chief. 2-Dr. $1,045
No. 670—Dk. Green.
CHEVY. '49 Fleetline 2-Dr. $1,295
No. 750—Green. W. S. Wall tires.
CHEVY. '48 Fleetmaster 2-Dr. $1,095
No. 855—Lake green.
CHEVY. '47 Fleetmaster 2-Dr. $895
FORD '49 Del. 4-Dr. $1,145
No. 855—Lake green.
FORD '48 Super 4-Door Sedan. $795
FLYM. '41 Spec. Del. 2-Dr. $395
FLYM. '41 Spec. Del. 4-Dr. $395
FLYM. '40 Spec. Del. 2-Dr. $395
FLYM. '40 Spec. Del. 4-Dr. $395
200 W. North Ave. PAYSETTE.
MU. 9784—Open Evenings—Sat. 1 P. M.

AS LOW AS $100 DOWN
'50 FORD 2-Door $1,195
'50 NASH Amb. 2-Dr. R&H. Hyd. like new 7,500 mi. $1,595
'50 BUICK 4-Dr. R&H. $1,695
'50 NASH 4-Door R&H. $1,395
'49 CHEV. Del. 2-Dr. R&H. $1,195
'49 KAISER 4-Dr. R&H. $995
'49 STUDE. Com. 2-Dr. O.D. $1,295
'48 PLYM. 4-Dr. Heater $995
'48 PLYM. 4-Dr. R&H. w.w. $995
'47 CHEV. 4-Dr. R&H. $795
'47 DE SOTO Cl. Cpe. $795
'47 PLYM. 2-Dr. $795
'46 FORD 4-Dr. $695
'46 FORD 2-Dr. R&H. $695
'47 STUDE. Com. Cpe. $1,195
'47 BUICK RM. 4-Dr. R&H. $1,095
'46 NASH Amb. 4-Dr. R&H. Overdrive $795
'49 NASH Amb. 4-Dr. R&H. Overdrive $1,295
'46 LINCOLN 4-Dr. R&H. Overdrive $895
'46 CHEV. Cl. Cpe. R&H. $895
'46 CHEV. Cl. Cpe. R&H. $895
'47 FORD Sta. Wgn. $795
'46 CHRYS. N.Y. 4-Dr. R&H. $995
'41 PLYM. Conv. R&H. $495
'41 FORD 2-Dr. $295
'46 LA SALLE 4-Dr. like new $1,495
'47 NASH Cl. Cpe. R&H. $895
'46 OLDS. Cl. Cpe. $795
'41 OLDS. "6" Sedan $295
'41 CHRYS. 7 Pass. $295
'41 FORD 4-Dr. $295
'40 PACKARD "6" Cl. Cpe. $295
'40 DODGE 4-Dr. $295
'39 OLDS. 4-Dr. $295
'39 CHEV. 4-Dr. $295
'35 FORD Coupe $95
Many Other Cars to Choose From
MONUMENTAL AUTO SALES
1013 W. Baltimore St.
OPEN TILL 9 P. M.
PL. 5617

Auto For Sale 43

ANDERSON
USED CARS, INC.
'50 CHEV. 4-Dr. R. & H. $1,395
'50 CHEV. Power Glide $1,545
'50 FORD 2-Door $1,345
'49 CHEVROLET, 4-Dr. $1,195
'49 CHEVROLET 2-Dr. $1,095
'48 OLDS. Sedan. R. & H. $1,095
'48 STUDE. 4-Dr. R. & H. $1,095
'47 CHEV. 4-Dr. R. & H. $895
'46 PLYMOUTH 4-Dr. $795
'46 CHEVROLET 4-Dr. $795
'41 PLYMOUTH 2-Dr. $295
'49 CHEVROLET 2-Dr. $195
829 W. Baltimore St.
PL. 7796. Open Eves.

Kelly Buick
Corner Eutaw and Lanvale Sts.
ALL CAR REPAIRING
LOW PRICES
Kelly Buick
C. Markland Kelly
☆☆ BUICKS ☆☆
☆☆ OTHERS ☆☆
☆☆ BUICKS ☆☆

A GOOD DEAL DEPENDS ON THE DEALER
ONLY PARK CIRCLE MOTOR CO.
Balto.'s Largest Chevrolet Dealer
OFFERS YOU 10,000-MILE GUARANTEE
Labor & material at no cost On LATE MODELS
PLUS
LIFE INSURANCE PROTECTION
With Low G.M.A.C. Terms
200 "O.K."
ONE-OWNER USED CARS
'50 CHEVROLET Conv. $1,295
Power Glide. Driven less than 5,000 miles by one owner. Fully equipped. Can be purchased with 10,000-mile guarantee of labor and material at no cost.
'50 CHEV. Belair Power G. $1,295
'50 FORD Tudor $1,245
'50 CHEV. Town Sedan $1,295
'50 DODGE Sedan $1,295
'50 BUICK Spec. Dyn. Sed. $1,695
'50 PLYMOUTH Sedan $1,195
'50 STUDE. Champion 2-Dr. $1,295
'49 STUDE. Champion Sed. $1,375
'49 BUICK Super Sed. Dyn. $1,695
'49 FORD Station Wagon $1,295
'49 CHEV. Tn. Sedan $1,295
'49 FORD Custom Sedan $1,195
'49 OLDS Sedan $1,595
'48 CHEV. Town Sedan $895
'48 PLYMOUTH 4-Dr. Sed. $1,095
'48 OLDS. "98" Sedquet $1,395
'47 CHEV. Town Sedan $695
'47 NASH Club Coupe $695
'46 CADILLAC "62" Sedan $1,395
'46 FORD Sedan $495
'42 CHEVROLET Sedan $495
'40 PONTIAC Tn. Sedan $395
TRUCK HEADQUARTERS
TERMS TO SUIT.
'50 CHEV. ½-Ton Panel $1,095
'49 FORD ¾-Ton Stake $995
'49 CHEV. ½-Ton Panel $895
'48 FORD ½-Ton Panel $745
'46 FORD 1½-T. C.& Cab $495
'42 FORD Chassis & Cab $395
'42 CHEV. 1½-T. platform. $395
'41 DODGE Carryall $395
'41 CHEV. ½-ton Pickup $295
'41 CHEV. C. & Cab $295
'41 CHEV. 1½-Ton Stake $295
EASY TERMS
PARK CIRCLE MOTOR CO.
HOME OF "O.K." USED CARS
3—Showrooms—3
3400-26 Reisterstown Rd.
Phone FOrest 9000—MO. 8200
Open 7:30 P.M.
'A good deal depends on the dealer.

3 PROVED Indian FORMULAS
By INDIAN CHEMIST
Who Knows
1. JABONDI HERB FLUID Hair Pomade for LADIES Use.
2. WALNUT JUICE Hair Dink, your, for YOUTHFUL BLACK HAIR.
3. VITAMIN F For Cross by 2 LIGHTER and SMOOTHER Complexion. Get results or your $1.00 G.B.B.
AGENTS WANTED
INDIAN CHEMISTS CO., P. O. Box 223 Detroit 31, Michigan

MAIL ORDER
PERIOD DELAYED
(Overdue)
I DON'T RISK DISASTER
DON'T WORRY
At last—It CAN BE SOLD, a new, entirely effective Doctor approved formula—"Quick-Ease" capsules may relieve at your biggest worry—when due to simple functional irregularity. Contains no poisonous drugs. Scientifically prepared by registered Pharmacists. "Quick-Ease" capsules contain the highly recognized drugs having no harmful effects. Not to be confused with other so-called medicinal preparations. Send no money and we will mail "Quick-Ease" trial tablets and C.O.D. charge, $1.00 each and we will rush ABL MAIL. Just the time to have on hand.
Available only from
PERSONAL DRUG CO.
8 Hester St. Dept. 6, New York 2, N.Y.

Minister's Alliance Meets at Isreal CME
WASHINGTON
The Interdenominational Ministers' Alliance will meet at the Israel CME Church, New Jersey Avenue and Morgan Street, N.W. Tuesday, June 26, 1951, 1:00 a.m.
The Rev. Giles R. Wright, minister of Giles Memorial CME Church, will deliver the principal address. John R. Duncan of Freedom Rally will address the session on the progress of the coordination program.

MAIL ORDER
Get Lots of Letters
Are you LONELY for a Companion or Friends? Write
TERRY'S SOCIAL & LETTER CLUB
3112 S. State St., Chicago 9, Ill.

HAVE TRIPLE POWER — Make others obey your every wish. Send 25c for Secret Formula. Satisfaction or money back. Write: Vo Fix Box 1000, Newark, N. J.

DRESSES, 16c. Men's Overalls, $2.00. Sensational Bargains. Free Catalog. Sample, CHOWNS, 104-A Meadow Street, New York 2.

BE A DETECTIVE—Work home—travel. Experience unnecessary. Write A. W. WAGNER, 125 W. 69th, N. Y. 23.

A SURE HIT!!
Weird! Love! Mess? Troubles $25
FREE
Albert, Box 146 A, Miami 37, Fla.

FREE
VALMOR AND SWEET GEORGIA BROWN DREAM BOOK
with this coupon
FILL IN BELOW—MAIL TODAY!
VALMOR PRODUCTS CO.
2141 Gr. Boulevard, Chicago 16, Ill.
Please send me absolutely FREE of any cost or obligation your Sweet Georgia Brown Dream Book.
Address
City State

ELDER M. WHITOUS
48 N. 19th St.
World's Sweetest Hypnotist Advisor
Write or See Me for Luck and Success
Office Hours: 9 a.m. to 6 p.m., Mon., Tues., Wed., Thurs. Other days by appointment. Call HU 2-4234 (Hurst 2-4234). Sunday 9 a.m. to 1 p.m. Walk-ins welcome. Send 25c for 1-oz. vial. Send a self-addressed stamped envelope for reply.

GOOD LUCK FOR YOU
Complete Horoscope Reading
Send one your birth date and year. I will tell you your compete life. One question answered. Send $1.00 to MADAM MARY LEE
Box 236 Newark, N. J.

SWEETHEART
Take Your Choice of Perfumes
Alluring, self-portrable amor. Lasting perfume with an exciting feline fragrance. Or romantic, classic, Lily of the Valley. Or Gardenia, lovely, lasting, delicate perfume in your favorite scent. Take advantage of this special introductory offer. Send 25c for trial size or dollar for full size bottle. Specify which scent. Tax incl. Postpaid. Satisfaction or money back. Trial Size, THE BARNES CO., P. O. Box 226, Dept. AA, Portsmouth, Va.

Kelly Buick
Corner Eutaw and Lanvale Sts.
ALL CAR REPAIRING
LOW PRICES
Kelly Buick
C. Markland Kelly
☆☆ BUICKS ☆☆
☆☆ OTHERS ☆☆
☆☆ BUICKS ☆☆

IF NATURE SLEEPS
Take "O.S.B." if you lack Pep, Energy, for fun and good times. Take it if you want sex vigor. Take it if you want to be active like little boy or girl. Take it if you want to be full of fun. Take it if you want to be a real man. Take it if you want to be a real woman. Take it if you want to be a real man. Take it if you want to be a real woman. Take it if you want to be a real man. Take it if you want to be a real woman