Guest at Fellowship Lunch Swiss YWCA Worker to Be

Mrs. Victor L. Gray, chairman of the committee of Management of the Madison Ave. YWCA will preside at the Donor Luncheon sponsored by the World Fellowship Committee in honor of Madame Jean-Francois Reymond of the Swiss Central YWCA on Saturday, June 23 at 1:30 p.m.

Special guests will be representatives from some organizations that are helping to further world fellowship in Baltimore.

They will include Mrs. Nelson H. Winter, Baltimore Council of Church Women; Dr. Bruce H. McDonald, Baltimore Peace Center; William M. Rawlings, Nationality Committee; Charles E. Cockey Jr., United Nations Association; Dr. Palmer Futcher, United World Federalist; Mrs. William Brainard, Women's International League for Peace and Freedom.

Other Guests Named

Mrs. Henry E. Corner, vice president of the Young Women's Christian Association of the United States of America will bring greetings. Other guests will be Mesdames Clyde Alvin Clapp, Carrington L. Davis, Andrew Cavacos and William H. Chambers.

Hostesses for the luncheon will include: Miss Mary Louise Allen, Mrs. David Banks, Miss Nellie F. M. Brown, Miss Heloise Barnes, Mrs. Ethel R. Freeman, Mrs. J. Arnett Frisby, Mrs. William Gibson, Mrs. Walter Gray, Mrs. Beatrice Hall, Mrs Louis Harmon, Mrs. W. Winston Hunt, Mrs. Anne G. Huppman;

Mrs. Elmyria S. Hull, Mrs. G. Lake Imes, Miss Maude E. Laforest, Mrs. Beatrice Martin, Mrs. Cordova Monroe, Mrs. Carl Murphy, Mrs. Harold Seaborne, Mrs. Walter Smith, Mrs. Lillian S. Watty Miss Charlotte E. Williams, Mrs. Gilbert Banfield, Mrs. Ethel J. Day, Mrs. Henry C. Welcome and Mrs. Julius S. White.

Planning Committee, Mrs. David Glenn, Mrs. Albert Simon, Mrs. Kenneth Smith, Mrs. Anne Huppman and Mrs. Alice B. Arrington.

MADAM REYMOND

Police Boys' Club Ask for Aid From Citizens

Members of the Police Boys' Club delivered material about the "Child in Need" Campaign to a quarter million families last Saturday.

William G Meyers, chairman of the Variety Club, stated that the Club invested nearly $100,000 in equipping and maintaining the Boys' Club, and now they are asking citizens to help make it possible for the good work to be continued.

Celebrate Anniversary

Mr. and Mrs. William Jennings of 520 W. Barre St., Baltimore, celebrated their first wedding anniversary on June 11.

Miss Estelle Holsey Is Wed to Rev. L. B. Smith

The altar of Sharp Street Methodist Church was banked with palm, white hyacinths and lilies of the valley, Saturday, for the double-ring ceremony which united Miss Estelle A. Holsey and the Rev. Lawrence B. Smith of Washington.

Miss Holsey is the daughter of Mr. and Mrs. Augustus J. Holsey, and a member of the faculty of School No. 113.

Given in marriage by her brother-in-law, Charles S. Harper, Jr., the bride wore a gown of Chantilly lace and ivory satin, with a veil of nylon illusion held by a lace cap trimmed with seed pearls. She carried a white Bible marked with white orchids.

Mr. Harper served in place of her father who is hospitalized.

She bride's sisters, Mrs. Charles S. Harper and Miss M. Juanita Holsey, served as matron of honor and maid of honor, respectively. They wore gowns of crisp maize net embroidered in a lacy pattern, with melon sleeves and satin midriffs.

The bridesmaids' gowns, made like those of the honor attendants, were of Nile green, and all the attendants carried fans of lacejon maline marked with orchids.

The maids included Mrs. Robert Johns, Mrs. Jessie Kerr, Miss Louise Holsey, Miss Marian Holsey and Mrs. E. Lloyd Davis, all of this city; and Mrs. Carver Joyner of Portsmouth, Va.

Cheryl A. Harper, niece of the bride, was flower girl, and William Wright of Washington, godchild of the bridegroom, was ringbearer.

Phillip Jordan of Washington was best man for the Rev. Mr. Smith, and ushers included Dallas Barcliff of Elizabeth City, N.C.; E. Lloyd Davis of this city; David Briddle of Berlin, Md., Leonard Miller of Philadelphia and Winfield Creekmur of Portsmouth.

Additional ushers serving at the church were Eugene Atkinson of Newark, N.J., Irvin Lockman and John Jackson of this city, and Frank Brown and Clarence Beverly of Washington.

Two Officiants

The double-ring ceremony was read by the Rev. J. O. Williams of Sharp Street Church and the Rev. John Peters of Ebenezer Methodist Church, Washington. It was followed by a reception at the home of the bride, 1408 Druid Hill Ave. where her parents entertained 200 guests.

Mother Wears Rose Crepe

Mrs. Holsey selected a gown of rose crepe with lace peplum and a matching veil held by yellow roses. Her corsage was of talisman roses.

Mrs. Alice Smith of Washington mother of the bridegroom, was gowned in blue crepe and wore a corsage of pink roses.

The couple left for a week at Highland Beach. She wore beige silk shantung with matching hat of beige and dark brown. She accented the ensemble with multi-colored lizard shoes and bag, and added a corsage of orchids.

NU Graduate

Mrs. Smith, who graduated from Coppin Teachers College, won a B.S. degree from Morgan and received a master's degree from New York University on June 6.

The Rev. Mr. Smith is a graduate of Dickinson College in Carlisle, Pa., will study at Johns Hopkins during the summer and in the School of Religion at Howard University this fall. He was ordained in May by the Washington Conference and assigned to a three-point charge in Libertytown and Unionville, Md.

Mrs. Evan Gilkes Heads Auxiliary

Mrs. Evan A. Gilkes, this city, was inducted as president of the Women's Auxiliary to the Maryland Medical Society at the 11th annual conference, here, this week.

Other officers elected were:

Dr. Bessie Small, Denton, president-elect; Mrs. Julius White, Baltimore, first vice president; Mrs. Herbert Sembly, Salisbury, second vice-president; Mrs. Catherine Johnson, Baltimore, recording secretary; Mrs. Herbert Mosley, Baltimore, corresponding secretary; Mrs. W. Berkley Butler, Baltimore, treasurer; Mrs. G. Franklin Phillips, Baltimore, chaplain; and Mrs. Henry Welcome, Baltimore, parliamentarian.

Social Activities

Interspersed with the business sessions were a number of social affairs.

On Monday evening the Baltimore unit entertained delegates at a banquet at the Marley Creek home of Dr. Maybelle Weaber.

Among those attending the affair were:

Mesdames Mae Campbell, Lydia Lawrence, Glodine Adams, Thelma Bando, Verda Welcome, Bessie Small, Rachel Hatcher, Helen Mosley, Pauline Watts;

Mesdames Ruth Johnson, Edna Barksdale, Ethel Harris, Emmie Gilkes, Datie Russell, Catherine Johnson, Vivian Pendleton, Harriet White;

Mesdames Kay Carter, Wilhelmina Garner, Blanche Purnell, Omega Mason, Ruth Lighston, Senora Reckling, Audrey Butler, Hilda Higgins, Catherine St. Clair and Dr. Weaver.

8 Graduate From NE Conservatory

BOSTON — Eight candidates for graduation from the New England Conservatory of Music—three from Massachusetts and one each from Arkansas, New York, North Carolina, Ohio and Tennessee—received their diplomas or degrees during commencement exercises June 19. The graduates are:

Carmen V. Fuller, 21 Dilworth St., Boston, diploma in piano; Marvin E. Gilmore Jr., 69 Dana St., Cambridge, diploma in percussion, popular music; Cecil P. Taylor, 3216 100 St., Corona, N.Y., diploma in arranging, popular music; Louis G. Davis, 860 Blair Ave., Cincinnati, Ohio, Mus. B. in voice;

Buckner Gamby Jr., 504 Massachusetts Ave., Boston, Mus. B. in piano; Walter L. Hunt, 864 Florida St., Memphis, Tenn., Mus. B. in music education; Tranas L. Long, P. O. Box 176, Lexington, N. C., Mus. B. in piano, and Emmett I. Wroten, 1521 Bishops St., Little Rock, Ark., Mus. B. in organ pedagogy.

YWCA Notes

Over 100 members of the Madison Ave. YWCA attended the "June Activities Review" as a program round-up.

Mrs. Alice Matthews was chairman of the planning committee which included representatives from the Membership, Young Adult and Recreation Committees, Mesdames Thelma Ashe, Clarice Parish, Beatrice Hall, Ethel J. Day, Magnolia Parker, Rachel Dodd, Addie Rowland, Annie Bennett, Winnie Lee, Lilyan Nicholas, Marguerite Dixon, Vera Coe, Elmyria S. Hull, and Mrs. Alice B. Arrington, branch executive director.

The program included mixers led by Miss Mildred Burke, group singing led by Mrs. Ethel Freeman, plus an original skit interpreting YWCA activities by Messames Ethel J. Day, Ethel Parish, Ruby Tarter, Beatrice Hall and Louise Gambrill.

Murphy Singers Heard

Music was supplied by the Martha Murphy Singers and dancing was demonstrated by Misses Pat Evans, Audray J. Briscoe, Joan Taylor, and Mary Elizabeth Jackson.

One of the highlights of the evening was the awarding of Certificates to members of the Adult Education classes by Mrs. Thelma Ashe, Young Adult Committee Chairman who was assisted by Mrs. W. Pettiford, June graduate of the Sewing Class; Mesdames Iris A. Lee, Gladys E. Balis, Fay D. Redfern, Mildred F. Hood, Murphy Singers: Mesdames Mabel Henderson, Mary Hopkins, Gladys Randolph, Theresa Tate, Victoria Jackson, Eleanora C. Moore, Bertha Stevenson, Lois Wright, Misses: Sadie Allen, Ruth Crawford, Aureta Hall, Bernice Hall, Margaret Davis.

Millinery: Mesdames Laura Gist, Mary Holmes, Mary Cockrell, Goldie Hinton; Needlearts: Miss Marjorie Joiner; Spanish: Mesdames Pearl Clark, Audrey Weaver, Katherine Georges, Messrs. William Stanley, William Freeman, Albert Waters; Book on Parades: Mesdames Anita Thomas, Lillian Lottier, Katherine White, Misses F. Marion Reid, Pearl Ward.

Teachers Participated

Teachers on hand to participate in this event included Mrs. Morphelia Winston, Miss Lucy Wright, Mrs. Rebecca Scott, and Gerald Burke Wilson.

Miss Beatrice Faulkner was elected president of the Y-Debs of the Madison Ave. Branch. Other officers of the group include Miss Ethel Jeter, vice president; Miss Betty Coleman, secretary; Miss Betty Coleman, secretary; Miss Alice Simpson, assistant secretary; Miss Zelma Pullen, treasurer; Miss Betty Jones, assistant treasurer; Miss Irene Shannon, business manager; Miss Jeanette Christian, program chairman; and Miss Matilda Simmons, sergeant-at-arms. This group is planning a full summer program at Gwynns Falls.

The summer program for the Young Adults of the Madison Ave. YWCA formally opens on Wednesday at Gwynns Falls. Activities will include dancing, tennis, archery, horse shoe pitching, discussions, ping-pong, singing, badminton, soft ball, needlearts and cooking.

DON'T GUESS...GET Goetze's BONELESS SKINLESS SMOKED SUGAR-CURED CANNED HAM

FOR CLEAN, WHITE WASHES WITHOUT ROUGH HANDS...

"I'VE GONE BACK TO DUZ!"

I tried some of those No-Rinse Chemicals and quit them in a hurry! Why should I put up with rough hands when Duz washes clothes beautifully clean and white and leaves my hands soft and smooth!

ONLY DUZ—of all leading washday products—gives you this combination of rich, real soap and two scientifically tested detergents for dazzling clean, white washes!

ONLY DUZ, of all leading washday package soaps or "suds," is so kind to your hands, so safe for colors! Yet no soap known gives you a cleaner, sweeter-smelling wash!

DUZ DOES EVERYTHING WORKS WONDERS EVEN IN HARDEST WATER!

A. J's DOG HOUSE "IF IT AIN'T GOOD WE DON'T SELL IT" HOT DOGS HAMBURGERS and Everything Good STORES LOCATED AT: 430 McCulloh St. Fallsway and Monument Sts.

HAND-MADE by you..

FASHION at your fingertips if you crochet. MORTON SCHENK has a large variety of threads expressly made for crocheting HATS, BAGS, GLOVES, ACCESSORIES and NOVELTIES, all low priced.

CORDE 1 lb. spools 500 yds. ... 2.75
CORDE 75 yd. spools ... 39c
STRAW 2 oz. tube ... 50c
STRAW GOLD & SILVER TINSELLED ... 75 yds. 65c
GOLD or SILVER TINSEL ... 75 yds. 50c
DRAW STRING BRAIDS ... per yd. 15c
WOODEN BEADS ... per string 15c

BAG BOTTOMS AND FOUNDATIONS Leatherette, linen, plastic, chints, velvet and rayon. All shapes! All colors! 75c to $1.25

MORTON SCHENK 412 W. BALTIMORE ST. MAIL and PHONE ORDERS — Call Mulberry 2950

IT'S HERE AT LAST --- OLDE MILL 604 N. FREMONT AVENUE Presenting "OLD CUBAN WEEK" LAST NIGHT, JUNE 26 CORONATION CELEBRATION SOUVENIRS TO ALL featuring CHARLES BECKLES TRIO GEORGE TYLER M. C. PLUS "DOC" WOINGUST Featuring Newest Drink Sensation 'MOSCOW MULE'

CHAS. BECKLES TRIO

GEORGE TYLER, M.C.

OLDE MILL 604 N. FREMONT AVENUE JOE MAZER, Prop. CARROLL LAWSON, Mgr.

Train at Home TO BE A PRACTICAL NURSE BIG DEMAND... Full or Part Time. Employment Opportunities. Help fill the great need for Trained Practical Nurses and be well paid for it. Learn in spare time by Walter Nelson Home Course volumes 6. High school not necessary. SEND COUPON FOR FREE INFORMATION. Ages 18 to 55 accepted. Easy Payments. Nurses Outfit included. ACT NOW and get sample of lesson FREE. Dept. P-176 WALTER NELSON SCHOOL OF PRACTICAL NURSING 2325 N. Sheffield Ave., Chicago 14, Ill. Name Address City State

Grand Opening New Empire Plant Store CAREY and LAURENS STREETS OPENING SPECIALS—

Any 2 Plain DRESSES or Any 2 SUITS or ANY COMBINATION OF ABOVE Reg. Price 79c each 2 For $1

Any 3 Pairs PANTS or 3 Plain SKIRTS or ANY COMBINATION OF ABOVE 3 For $1

Offer Good Until July 8th

8-HOUR Shirt—Dry Cleaning Service On Request

Empire Laundry Dry Cleaners PLANT STORE CAREY and LAURENS STREETS OPEN 7 A.M. to 6 P.M. DAILY

Among the Clubs

CONGENIAL 12—The group met at the home of Mrs. Rosa Valentine, 812 W. Franklin St., Wednesday. Plans for a supper and excursion were discussed. Mrs. Mary Anderson of 930 N. Fulton Ave. will be hostess at the next meeting. Mrs. Maggie Daze heads the club. Mrs. Alverta Round is recording secretary and Mrs. Valentine is treasurer.

MINUTE MEN—The social club held their weekly meeting, Friday at 339 Dolphin St.

Luther Jackson presided.

Plans were made for the annual excursion to Coney Island on July 29. Following the business session Mrs. Irene Jackson entertained the group. The next meeting will be with William Freeman of 1934 Mosher St.

RATE YOUR REPUTATION!

A good cook can easily gain a wonderful reputation just by adding an extra touch or two to an old favorite recipe. For example old-fashioned cole slaw becomes very gourmetish if you toss in a few caraway seeds and some chopped ripe olives.

PUBLIC STENOGRAPHERS MRS. STRELSA J. GORHAM MRS. CATHERINE C. COSTLEY Day CL. 0914 2647 LAURETTA AVENUE 2310 BAKER STREET Night Lof. 9061 All Typing and Mimeographing Done at a Reasonable Rate.

Prepare for success NOW! APEX BEAUTICIANS MAKE MORE MONEY

YOUR success in life depends upon your own efforts. You have the ability to make an independent living, so here is your opportunity. Take immediate advantage of it. The demand for APEX beauty operators is greater than the supply. A good position always awaits you.

Enter class at any time. Classes mornings, afternoons and evenings. Attend either class you desire.

Price of the course is reasonable. Small down payment, balance small weekly payments. Diplomas awarded.

ENROLL NOW!

APEX BEAUTY SCHOOL 1854 PENNSYLVANIA AVENUE BALTIMORE, MD. LAfayette 1642

ONLY APPEARANCE IN WASHINGTON The International Star . . . EXOTIC JOSEPHINE BAKER Assisted by Leo DeLyon and 15 Piece Orchestra $150,000 WARDROBE TO BE WORN IN 2½ HOUR SHOW National Guard Armory WASHINGTON, D. C. MONDAY, JULY 2, 8:30 p.m. Sponsored by NATIONAL COUNCIL OF NEGRO WOMEN TICKETS IN BALTIMORE Mrs. Henry C. Welcome—1131 Harlem—Gilmor 4304 YWCA—MAd. 6443 YMCA—LAf. 4664 Mrs. Sarah Bundy—601 Sheraton Rd., Cherry Hill CUrtis 4211 N. C. Mutual—704 N. Gay—OR. 4682 Mrs. Avon B. Collins—6124 Rich Ave.—Catonsville 8675

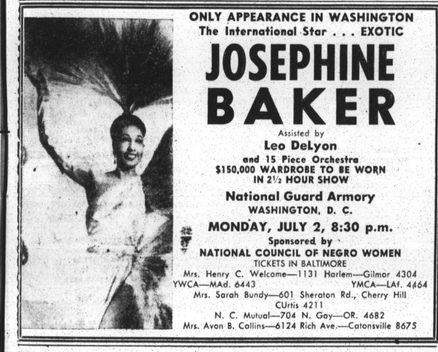

"Gray Hair" Troubles are over... with LARIEUSE!

LONELY?...OR LOVELY?

Why feel lonely and unwanted because of gray hair—when it's so easy to give your hair lovely new color with Godefroy's Larieuse Hair Coloring! Larieuse colors your hair quickly, easily—leaves it softly shining. In flattering colors, too! Ask at your cosmetic counter for Larieuse Hair Coloring—the dependable hair coloring in the red box—used and approved for more than 65 years! Caution: Use only as directed on the label.

GODEFROY MFG. CO. • 2510 OLIVE ST. • ST. LOUIS 3, MISSOURI

Gadabouting in Baltimore

YWCA's Donor Luncheon to Top Week-End Events

With Lula Jones Garrett

Top event on this week end's schedule will be the donor luncheon Saturday afternoon at 1:30 when the Madison Avenue Branch YWCA will present Madame Jean-Francois Reymond of Switzerland at the affair sponsored by its World Fellowship Committee.

The luncheon is designed to serve three purposes: that of providing an opportunity to meet Mme. reymond who is the daughter of the president of the national committee of the Switzerland YWCA, which entertained our executive director, Mrs. Alice Arrington, last year; to present some evidence that fellowship does exist in some areas in Baltimore; and to express our belief in brotherhood of man and to aid the program of World Fellowship.

MRS. PETTIFORD FETED

Mrs. Josephine Wallace of Whittier Avenue entertained at bridge last for her daughter, Mrs. Blanche W. Pettiford, June graduate of the Cortez W. Peters Business School, after the Alumni Association formal on last Friday night.

Those attending were:

Misses Gladys Josephine and Bernice Wallace, Ellen Christmas, Ann Simms;

Robert Smith, Robert Murphy, W. Merefith Birche, Jr., Edward Offer, Calvin Carrington, James Sample Abner Roberts; and Messrs. and Mesdames Russell Lucas, and James Brunson of Mansfield, Ohio.

LAMBDAS CLOSE

Lambda Kappa Mu sorors held their closing meeting of the year at the YWCA, Saturday, and voted to retain their present roster of officers, including:

Nevie Streeter, basileus; Eunice C. Proctor, first anti-basileus; Eunice Brooks, 2nd anti-basileus; Naomi Johnson, recording grammateus;

Ida Wroten, corresponding grammateus; Esther Yancy, tamiochies; Mamie Knox, parliamentarian; and Louise Turks, epistoleus.

The sorors are of course, at the end, when they will journey to New York to attend the annual convention of the Alpha Kappa Alpha Sorority.

MEMBERS MEET

Members present were:

Sorors Jessie Nicholson, Fannie Poulson, Ida Newton, Naomi Lee, Vivian Young, Louise Johnson, Berryce Welling, Emma Hilson, Frances Morris.

Sorors Mable C. Waters, Evelyne D. Wilkey, Gladys Palmer, Gladys McCoy, Margaret Johnson, Josephine E. Wallace, and Beatrice Wright.

Sorors Beatrice Wright and Vivian Young were hostesses for this meeting.

BIDGETTES MEET

The Morgan State College Bridgettes closed the season by entertaining their husbands at a dinner in the Morgan College Refectory

After dinner, bridge was played in the Home Economics residence.

The Bridgettes and their guests were:

Coach and Mrs. Talmadge Hill, Dr. and Mrs. George Spaulding, Dr. and Mrs. C. R. Campbell, Dr. and Mrs. Cyril Atkins, Dr. Secretaries Saunders, Miss Theresa Kennedy, Mr. and Mrs. Howard Cornish, Miss Grace Eppis, Dr. and Mrs. McDonald Bando, and Mrs. Glodine Adams.

MRS. CARDOZO HOSTESS

Mrs. Frank Cardozo entertained the SSS Club at a delightful luncheon on Saturday, after which the ladies played canasta.

Members present were: Mesdames Vashti Murphy, Florence Carter, Marjorie Hawkins, Trixy Hatchett, Grace Murpy, Beadie Hawkins; and Misses Frank Murpy and Edna Brown.

Guests playing were Mesdames Flossie Wright, Clara Rhetta ndNettie Allen.

Mrs. Kate Brown, of the club, was prevented from attending by illness. The club will hold their closing meeting in Washington where they will be guests of Mrs. Edwardie Anderson

MRS. HUNT HOSTESS

Small and cosy was the session at cards and luncheon which Mrs. Raymond Hunt hostessed, Friday.

And about for the smart affair were:

Mesdames Sally Logan, Mascelia Smith, Mattie Coasey, Nellie Callis, Sarah Diggs, Daisy Jones, Verda Welcome, and Bertha Thomas.

PEREGRINATORS

Mrs. Uruth P. Thornton and son flew in from Chicago, Tuesday, to visit with her relatives. Mr. and Mrs. Albert Peters and Dr. and Mrs. Leslie Jones. A native of this town, Mrs. Torston is the wife of William F. Thornton, Chicago architect.

Hilda Butler Parker was in New York, last week, where she garnered a master of arts degree in education at New York University's commencement exercise. Dr. and Mrs. Harry Faggett were in North Carolina, this week, having been called there by the illness of her mother.

Joiners by or mother, Mrs. Hattie Sampson of Cambridge, Md., Mrs. Thelma Ennals of this city went to Nashville, Tenn., for the graduation of their son and brother, Dr. Calvin C. Sampson, from Meharry Medical College last week.

Mrs. Lelia Conyers of Bermuda arrived Saturday to spend the week with Mr. and Mrs. Billy Mitchell of Catonsville. Mrs. Malinda Howard of Cedar Hill Lane, Brooklyn, Md. will desert the town on the fifteenth for the summer at Blue Ridge Summit.

Mrs. Lenora Wilson of Washington who visited Lincoln University, last week, for the graduation of her son, George Wilson, was accompanied by Miss Lillian Willis and Miss Beulah Watson of this town.

Mr. and Mrs. A. B. Koger have returned from East Northfield, Mass., where they attended the commencement exercises of their daughter, Sandra, from Northfield School for Girls. Enroute home they stopped in New York to see "South Pacific" and also made a trip to Poughkeepsie to Vassar College which Miss Koger will enter in September.

YWCA Delegates Leave for Camp Site

Six club girls from the Baltimore YWCA Association will leave on Friday to attend the summer conference for employed women in Sloatsburg, New York at the NYU Camp Site. The conference which is scheduled for a week will have "The Purpose Is the Thing" as its theme.

Workshops will be led by Baltimore staff, which includes Modern Dance, Vera L. Cole; Membership, Alice L. Parks; and Leadership, Sara Reed. Conference delegates include: Bernice Banks, B. and P. Club; Nannie Fowler, Lillian Wheeler, and Evelyn Robinson, Young Adult Group; Peggy Rutter, Live 'Yers and Elaine Dawson Saturday,-Sunday Club.

Loves Her Job!

ELAINE SHOEMAKER

Perhaps you have already recognized Elaine as one of the friendly, courteous young ladies who may have helped you at HENDIN'S.

Elaine is a recent graduate of Douglass High School, she lives at 1016 West 43rd Street and has been "helping out" at HENDIN'S after school hours and on Saturdays.

"It's almost as thrilling and exciting to sell HENDIN'S Hollywood Fashions as it is to wear them yourself" — says Elaine. "They really sell on sight!"

Yes, HENDIN'S Hollywood Fashions do practically sell themselves! For one thing, they are EXCLUSIVE fashions—which no other stores can have. Then, too, they are created by the foremost Fashion Designers of the nation—and best of all, you can buy them at LOW prices and on friendly budget terms.

CHARGE IT AT AIR-CONDITIONED Hendin's HOLLYWOOD FASHIONS 1725 Pennsylvania Ave. Open Mon., Thurs., Fri. and Sat. Nights

JEFF'S Self-Service FOOD MARKET 908 MADISON AVE. FEATURES Meats Chickens Sea Food Groceries Open Daily 7 to 10 P. M. Sunday 8 to 12 Noon Free Delivery Call SA. 7195

North Ave. Market Complete Services! Fine food — of course! That's the specialty of our more than 80 merchants. But the North Ave. Market gives you free parking, free delivery, an enclosed market — plus many shops and other services in the same building! North Ave. Market Free Parking — Free Delivery North Street and Charles Street, North Avenue at Maryland Avenue. STORES OPEN EVERY NIGHT

HAPPY GIRL

MISS EUNICE THOMAS of 1745 E. Federal Street, says: It sure does make me happy to know that when I need shoes I can go to the Lincoln Credit Shoe Store and be fitted up courteously by one of their staff of trained salesmen. After I am fitted up with a pair of Nationally Advertised Saks New York shoes I only have to say Charge It. If I am short of cash I don't have to wait until pay day; I just use my Charge Account at the Lincoln Credit Shoe Store. Lincoln's Charge Accounts are also convenient for large families, so that the entire family can be fitted up at one time, and payment can be made $1.00 weekly. The accounts are opened while you wait and the shoes can be worn home. Lincoln has Saks New York Shoes for the Ladies, Jarmans for the Men and Chapmans for the Children. The most stylish shoes in all Baltimore.

LINCOLN CREDIT SHOE STORE 580 N. Gay St. PE. 8229 "Open A Charge Account"

A SPENCER Will Make Your Work EASIER It will be designed especially for you to support abdomen and back — give you healthful posture and due figure lines. MRS. ANNIE HARCUM SPENCER CORSETIERE 2325 MADISON AVENUE MAdison 10603

Every day For Home Cooking, Try SNEED'S RESTAURANT Home-Made Rolls - Biscuits Corn Bread - Cakes - Pies Daily Roasts Chops — Steaks Bar-B-Q — Sea Foods Fresh Vegetables Quick Service Hot Meals Served or Sent Out From 6 A. M. to 12 Midnight BREAD BAKED TO CARRY OUT at 6 A.M. — 11:30 A.M. 5 P.M. 825 MADISON AVENUE Phone MUlberry 6647

A PORTRAIT OF YOU . . . SPECIALIZING IN EVERYTHING PHOTOGRAPHIC and REPRODUCTIONS WE ARE AGAIN MAKING PING PONGS OPEN DAILY—9 A.M. to 9 P.M. SUNDAY—2 P.M. to 7 P.M. CLOSED WEDNESDAYS MAdison 1600 E. VICTOR Wright Studio 1629 DRUID HILL AVE.

Acme Super Markets JUNE IS DAIRY MONTH Enjoy NATURE'S NUTRITIOUS Foods

Have you tried the butter that has been America's favorite for generations? Get Louella and taste why it won over 500 prizes for quality.

Homogenized Vitamin Enriched Louella EVAP. MILK 3 baby cans 20¢ 2 tall cans 27¢

Sweet Cream Louella Butter The Pride of Dairyland lb 78¢ wrapped quarters

Princess Enriched Yellow Margarine lb 26¢ wrapped quarters

Richland Fraternity Butter lb 76¢

Ideal Yellow Margarine lb 34¢ (¼'s)

Here's a beautifully illustrated, interesting booklet on The Art of Butter Making FREE! The Story of Louella Simply drop a postal card to Louella, P. O. Box 147, Baltimore 3, Md.

For Richer Flavor, Try Asco Heat-Flo Roasted Coffee lb 79¢ Win-Crest Coffee lb 77¢ Ideal Vac. Pack Coffee lb 85¢ Ideal Instant Coffee 4-oz 49¢

GLENDALE CLUB WIS. AMERICAN LOAF CHEESE 2 lb 85¢ Here's a smooth blend of American Cheddar Cheese and other nutritious milk solids with a tangy cheese flavor. Serve it as is, sliced or cubed, with crackers, salads, apple pie, in sandwiches, etc. Great for cooked dishes, casseroles, soups, sauces and macaroni or spaghetti.

IDEAL FANCY CALIF. Fruit Cocktail No 2½ can 35¢

OLIVAR SPANISH Stuffed Olives 4½-oz jar 29¢

GOLD SEAL ENRICHED All Purpose FLOUR 5 lb bag 39¢

Fresh Virginia Lee Bakery Treats Delicious Peach Bar Cakes ea 39¢ Square Golden Pound Cakes ea 43¢ Vanilla Iced Angelfood Cakes ea 49¢ Fresh Orange Iced Layer Cakes ea 65¢ Supreme Rye or Vienna Bread plain or seeded loaf 17¢ Virginia Lee Do'Nuts plain; doz 24¢ sugared; doz 25¢ Brown 'n Serve Pan Rolls pkg of 12 19¢ Best Bread Value in Town --- Supreme Bread large loaf 15¢

Our Sales Checks are Not "Scraps of Paper"—Save them to Help Put a 16-in. PHILCO T-V IN YOUR SCHOOL This is not a contest—there is no time limit. Your cash register receipts are votes. Ask for details or write P.O. Box 147, Baltimore 3, Md.

Bala Club Sparkling BEVERAGES 2 qt bots + dep. 23¢ Ginger Ale, Pale Dry, Root Beer, Sarsaparilla, Orange, Cola, Grape or Cream Soda. Club Soda 2 qt bots + dep. 21¢

Prices effective in this area June 21-27-28, 1951. Quantity Rights Reserved. YOUR DOLLAR BUYS MORE AT THE ACME

Free 100 tested recipes for Better Baking Easy-to-follow recipes make it simple for you to bake your own rolls, biscuits, cornbread . . . cookies, cakes, muffins . . . anything! The handsome, color-illustrated Washington Flour Recipe Book gives you 100 tried and proven recipes for all kinds of baked goods plus icings, frostings, pie fillings. Get your FREE copy now!

Washington FLOUR WILKINS-ROGERS MILLING CO., INC., WASHINGTON 7, D. C.

Absolutely Free! Send no Money! Wilkins-Rogers Milling Co., Inc., 3241 K St., N. W., Washington 7, D. C. Please send FREE Recipe Book postpaid to: Name Address City Zone State