Baltimore agrees with Washington— ARROW WINS!

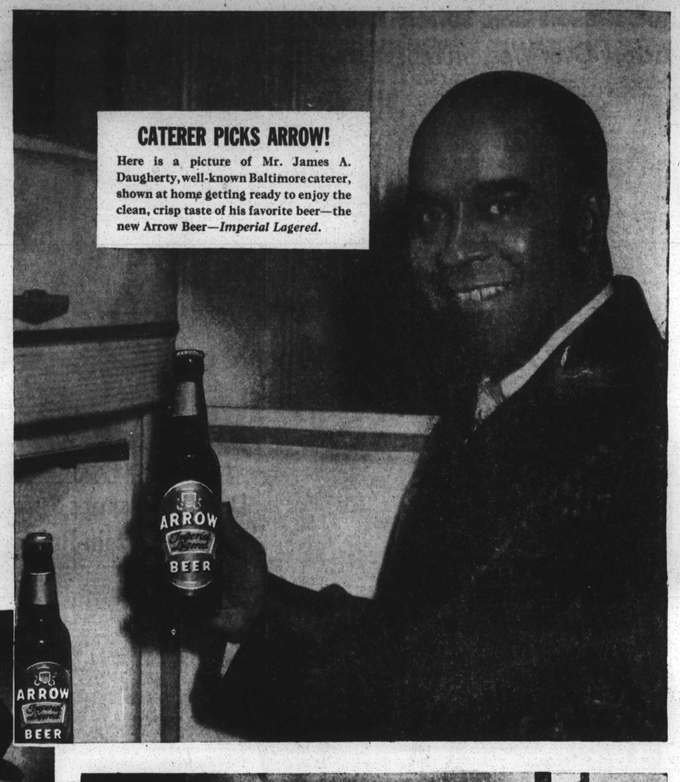

CATERER PICKS ARROW!
Here is a picture of Mr. James A. Daugherty, well-known Baltimore caterer, shown at home getting ready to enjoy the clean, crisp taste of his favorite beer—the new Arrow Beer—*Imperial Lagered.*

FURRIER PICKS ARROW! His wife does, too! Here we see Mr. and Mrs. Alexander Burroughs of Baltimore, pouring themselves big, cold glasses of the beer with the Imperial Lagered flavor. That's the new Arrow . . . the beer that wins the Burroughs' first choice!

EX-PUBLISHER PICKS ARROW!
Here's Mr. F. Morris Murray, the famous Washington publisher who retired recently. Mr. Murray says, "I have tried them all and find Arrow Beer is the most satisfying!" Thousands agree with Mr. Murray. Have *you* tried Arrow yet?

BUYER PICKS ARROW!
Mrs. Lottie Johnson is famous for her good taste. She is a buyer for the Charm Center, Baltimore. Here you see Mrs. Johnson in the Chinese Room of her beautiful apartment. In her hand is a glass of the beer she prefers to all the rest . . . Arrow Beer . . . the winner!

How do you know?

Until you try it and you decide it, how do you know? Thousands of Baltimoreans and Washingtonians agree—Arrow wins! Match the new Arrow against your old brand and let your own taste tell you why.

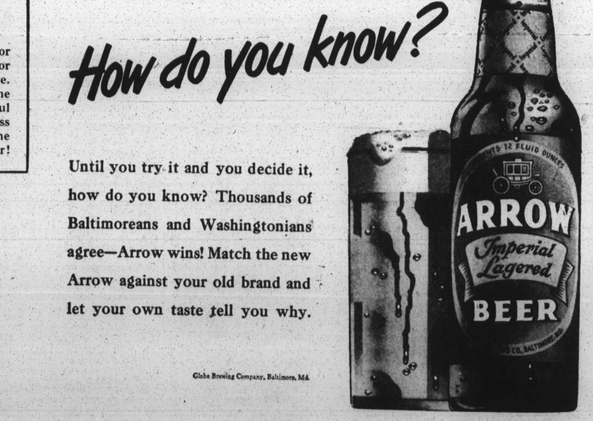

Globe Brewing Company, Baltimore, Md.

LISTEN TO BILL DYER—MONDAY THROUGH SATURDAY, 4 TO 6 P.M., W-W-I-N — 1400 ON YOUR DIAL

Honor Row As Dunbar High Held Graduation Exercises

Shown are (left to right) Misses Noel Rebecca Cousins, salutatorian; Jean Juanita Johnson, valedictorian; Peggy B. Shepherd, Michaelle R. Holland, Ruby McGlacklin and Stella A. Bailey, all honor students. Graduation ceremonies were held Thursday night at school auditorium.

Top Honor Grad

Miss Jaynor J. Waters was the highest honor graduate in the June class at Morgan State College.

YWCA News

Over 100 junior high boys and girls attended the closing affair of Teen Whirl at the YWCA on Friday night.

The girls were dressed in their colorful cottons and the boys in their soft flannels.

The girls and boys attending the Canteen are students at Schools 130, 130A, 137, 116A, 122 and Dunbar Junior High School.

The guests of the Canteen were: Gloria Simpson, Cythania Bryant, Janet Thompson, Setella Mottage, Orethea Simpson, Joan Bryant, Mary E. Bunn, Shirley Porter, Marion Morris, Patricia Grofenweid, Edna Jones, Carolyn Blackwell, Delores Hill;

Albert Lewis, James Harris, Herbert Gwynn, Kenneth Coleman, Edward Turner, George Johnson, James A. King, Raleigh Sykes, Lewis Richardson, Eugene Lewis, Herbert Jones, Leonard Hill, Warren Gwynn, Kenneth Coleman, Edward Wofford, Robert Clark.

Mrs. Malinda Wyatt and Mrs. Genevieve Lee led as hostesses. Misses Helisse Barnes and Eugenia Boney are the staff members in charge of the Canteen.

Club Malekola Outing

Decoration Day was spent in grand style by Club Malekola of the Madison Ave. YWCA. Miss Camilla Jordon is president. An enthusiastic and energetic group sponsored an outing and weiner roast at Gwynns Falls.

Activities included badminton, tennis, volleyball, softball, informal games, dancing, horseshoes and a round-up Picnic.

Those in attendance included: Misses Evelyn G. Robinson, Thelma M. Turner, Arlandes Terry, Camilla Jordon, Doris Yancey, Jeanette Christmas, Ellen Christmas, Ruth M. Taylor, Etta L. Faulcon, Ruth Peters, Margaret Wiggins, Lillian Wheeler, Edith M. Booker; Leatrice Myles, Nannie Fowler; Marie Johnson, Bernice Johnson, Helena Newman, Audrey J. Briscoe, Helena Jordon;

Messrs. William Reaves Culbreath, Robert Blackwell, David J. Hill, Clarence Smith, Calvin Carrington, David Echols, Alexander Isabelle Jr., William B. Hill; David Hill, George E. Ford, Douglas Anthony Jr., Richard Burley, Emerson Knox, Bob Webb, Arthur Scribner, W. R. Dickerson, Charles Roundtree, Amos Louden, James Johnson, Carlin Rivers, Herbert Story, Francis Gray, Jinivais Stanford.

Camp Opens June 27

Camp Grace McCard, which is operated by the YWCA will open its six weeks camp period on June 27.

The camp staff will include: Miss Nellie F. Brown, camp director; Mrs. Vera L. Cole, program director; Misses Eugenia Boney, assistant program director; Jeanne Locks, music instructor; Audrey J. Browne, arts and crafts instructor; Patricia Evans, waterfront and recreation instructor; Lois Staples, cook's helper; Mrs. Mildred Rideout, nurse; and Mrs. Mae Worthen, cook.

To Attend Conference

Six teen-age girls from the Madison Ave. Branch will attend the Y-Teen Summer Conference which will be held at Albright College, Reading, Pa., June 17-23.

Misses Jean Powell and Ann Fowlks will represent the Modernettes Y-Teen Club. Carolyn Jackson, Ann Scott, Siemper Fidelia and Thelma Applewhite, Les Amies Y-Teen Club.

Miss Helen C. Harris, a Y-Teen Club adviser and a member of the Committee for Teen-Age Program, will be the leader in charge of the arts and crafts workshop.

Miss Eugenia Boney, program assistant in the Teen-Age Department and who will be in charge of the evening programs, will be the staff member accompanying the group.

Members of the Young Adult Committee met recently at the home of Mrs. Thelma Ashe, chairman, to entertain Mrs. Elmyria S. Hull, program director.

Mrs. Hull, who is leaving the YWCA staff, received a beautiful pen and pencil set, and a basket of flowers from the committee.

Those present included: Mrs. Thelma Ashe, chairman; Mrs. Alice B. Arrington, branch executive director; Mesdames Ethel J. Day, Lilyan Nichols, Elaine Chestnut, Ruperta Waters, Eugenia F. Young and Clarice Parrish. Misses Jeanne Hamlett, Glendora Vaughn, Mary C. Allen and Alice L. Parks.

Camp Council

The members of Camp Council are making plans for activities to be held at Camp Grace McCard.

The girls made plans for discussions to be held at camp. The girls will solicit the help of their friends to secure magazines for camp.

The council members are busily engaged in getting new campers. The person bringing in the highest number of campers over three will recieve a campership.

The following girls were present at the meeting: Jean D. Powell, Vivian Banks, Clara Woodall, Joy Newsome, Joan Taylor, Bernadette Ellison, Shirley Hollan, Jacqueline Johnson.

The Y-Co-Ed group of the Banneker Housing Project held its social at the YWCA.

The highlight of the evening was two specialty numbers done in ballet. Mrs. Beatrice Caldwell is the adviser to the group and James White is the pianist.

The YAGS of the YWCA entertained their guests at a gay Cotton Ball. The auditorium was decorated with colorful streamers and multi-colored balloons. Miss Lillian Wheeler was chairman of this project.

Among those seen at the affair were: Mesdames Octavia Jones, Dorothy Doyle; Misses Lillian Wheeler, Arlandes Terry, Eleanor Askins, Bernice Johnson, Helena Newman, Theresa C. Briscoe, Coretta Grigg, Willie Mae Wynn, Edith Booker, Alva Simmons, Shirley Coleman, Shirley Fowlkes, Irene Jordon, Camilla M. Jordan, Juniviais Lee Stanford, Ford Duncan, Heming Taylor, Charles Roundtree, Clarence N. Spears.

YWCA staff members closed their meetings prior to summer vacation with a luncheon in the YWCA dining room. Miss Helisse Y. Barnes and Mrs. Vera L. Cole led the singing and games, after which two friendship tokens were presented to Mesdames E. R. Freeman and E. S. Holl who are leaving the YWCA staff.

Miss Alice L. Parks is branch staff chairman. Staff members present included: Mesdames Alice B. Arrington, Vera L. Cole, Ethel R. Freeman, Elmyria S. Hull, Beatrice F. Martin, Bernyce W. Welling, Constance C. Hilles, Amelia Redd, Florine H. Thomas, Fairlean Holcomb, and Mrs. Cordova Monroe.

Misses Marion L. Jones, Elaine Carter, Alice L. Parks, Nellie F. Brown, Mary L. Allen, Eugenia Boney, Heloise Y. Barnes.

Boddie Brothers Receive Degrees

BERTRAND M. BODDIE

THE REV. CHARLES E. BODDIE

Bertrand M. and the Rev. Charles E. Boddie, brothers of the Rev. Timothy Boddie, pastor of New Shiloh Baptist Church, recently received degrees from the University of Rochester and Kenka College, Kenka, N.Y.

Bertram Boddie, M.D., will interne at Genesee Hospital in Rochester, N.Y. His pre-medical work was at Union U., Richmond.

Pastor of Mt. Olivet

The Rev. Charles Boddie, pastor of Mt. Olivet Baptist Church, Rochester, received an honorary D.D. Degree. He is a member of the board of education and publication, American Baptist Convention.

He also is past president of the Pastor's Union of the Rochester Federation of Churches. He holds an A.B. Degree from Syracuse University, B.D. from Colgate - Rochester Divinity School and M. A. Degree from the University of Rochester.

Among Honor Students at Dunbar High School

Graduation scenes at Dunbar High School. Shown at left are Robert and Link Perry Jr., brothers, and both honor students. At right, Miss Madeline West; also honor student, as she picks up flowers and gift from table.

'We Made It,' Say Happy Graduates

Clutching prized diplomas, five graduates smile happily after commencement exercises. From left to right, they are: Larsetta D. Johnson, James L. Camphor Jr., Marie K. Matthews, William Jessup Jr. and Sonya Carney.

296 Douglass Grads Hear Mayor at 63rd Annual Commencement

"One of the happiest functions in being mayor is to attend our high school graduations," commented Mayor Thomas B. D'Alesandro in his address to the 296 Douglass Senior High School graduates during commencement exercises held at the school on June 12.

High Scholarship

Douglass seniors won scholarships and awards totaling more than $3,000, enabling them to enter several colleges, including Swarthmore, Morgan State and the University of Pennsylvania.

"This class is one not only of quantity," said Ralph W. Beckling, principal of the school, "but one of quality. These pupils have earned success in the arts, literature and other fields."

Old Grad Returns

It was the school's 63rd annual commencement. Dr. George B. Murphy Sr., one of the first two graduates from the old colored high school (later to become Douglass) was an honored guest.

The commencement began with a musical prelude by the Douglass High School band, directed by Stanley Williams, a teacher.

When the prelude concluded, the graduates marched into the crowded auditorium and down through the center aisles onto the stage amid an enthusiastic ovation by parents and friends.

Mayor Waves

Mayor D'Alesandro strode in, accompanied by Herbert Frisby, science teacher.

The mayor waved to the audience. Behind him were Deapetment of Education officials, including Houston R. Jackson, and Mrs. Lillian Parrott, his assistant. Mrs. Julia Neal, president of the school's parent-teacher association.

The Rev. Marion C. Bascom, pastor of Douglass Memorial Community Church, gave the invocation, saying "For the glory of this hour, for those parents who have worked tirelessly, O Lord, we give thee thanks."

The graduates then sang the prayer from the opera, "Cavalleria Rusticana" by Mascagni.

Pupils Sing Opera

A highlight of the commencement was the performance of an excerpt from the opera "Lucia di Lammermoor" by a sextet comprised of five pupils and a teacher at Douglass: Lorraine Robinson, Marida Savage, Robert Wilson, Paul Hinton, Joseph Wilson and the teacher, Aldrich Adkins.

The audience gave the singers a long-round of applause.

Compliments Mayor

"I'm filled up," said Houston Jackson before introducing the mayor, "Shakespeare must have been somewhere near music like this when he wrote 'The man who hath no music in himself is fit for treason, stratagems and spoils.'"

Mr. Jackson introduced the mayor as a "man of great personal conviction and courage," and complimented him on his recent ordinance setting up a commission to study inter-cultural problems in Baltimore.

The mayor told the graduates that "Today, when man's humanity to man is so prevalent, we need unity. In unity, there is strength." Foreign propaganda designed to sway them from allegiance to this nation must be vigilantly warded off.

Paraphrases Prayer

In emphasizing this point, the mayor made a paraphrase of the Lord's Prayer, "Deliver us from various "isms" that would change our Americanism."

"Whatever the future holds for you," the mayor continued, "Go forth with the knowledge that Douglass has prepared you well."

Douglass Chorus, led by Mrs. Georgeanna Chester, sang three religious songs, "To Thee We Sing," "Allelulia," and "My Spirit Sang All Day."

Myrna White Leads Class

Myrna Joyce White and Antony B. Mason were valedictorian and salutatorian respectively. Young Mason was awarded a four year scholarship to Swarthmore College valued at $1,000.

Miss White, in addition to winning the Alumni gold medal, was one of five pupils who received four-year scholarships to Morgan State College.

Other award winners were:

David William Robinson, the Secondary Schoolmen's Award; Joan E. Hall, the William Leroy Berry award of a $25 savings bond; Donald Rigby, the Parent-Teacher Association award; Joyce M. Young, the National Junior League, Baltimore Chapter Award;

Faculty Award to Lambert

Harry Lambert, the Faculty award; Reba E. Miller, the Alpha Kappa Alpha award; Meta Leah Patterson, the Delta Sigma Theta award; Edith E. Burgess, the Iota Phi Lambda award; Shirley R. Bailey, the Zeta Phi Beta award; Sylvester Reese received the Bessie Quill Memorial award and the Minnie E. Samuelson award of $450 went to Georgianna Boyer.

Morgan Scholarship Winners

Morgan State College scholarships of $110 for four years went separately to Sara E. Bragg, Margaret Erwin, Helen T. Sorrell, Charles N. Saunders and Myrna J. White.

Deiches Scholarship awards went to Antony B. Mason ($1000), Barbara C. Smith ($800) and Joan G. Wilson ($850) for study at Swarthmore College, University of Pennsylvania and University of New Jersey respectively.

The list of graduates follows:

B. L. Adams
J. P. Alexander
Anthony Allen 3rd
C. Allen Jr.
M. L. Anderson
O. Arrugones
M. A. Bailey
S. R. Bailey
Elmer Barksdale
S. A. Barland
J. G. Baskerville
M. Baughns
J. Beasley
F. E. Beauty
L. E. Bennett
L. L. Blackwell
M. Blackwell
C. Blake
H. Blake
J. Bland
M. Bolton
H. Boyer
M. W. Bradford
M. M. Bradshaw
S. Bragg
E. Braxton
H. Braxton
A. Briderix
A. L. Briley
M. A. Brooks
S. L. Brooks
C. Brown
E. M. Brown
M. Brown
J. Brown
N. Brown
A. L. Browne
E. L. Burgess
J. F. Burris
V. P. Buster
B. Butler
J. R. Campbell
L. Carroll
M. Carthen
L. Chapman
M. A. Chesser
M. A. Childs
J. H. Clayton
J. D. Clemons
R. L. Coates
F. L. Coleman
Bessie Collins
Bessie E. Cooper
J. Cornish
C. C. Countess
H. H. Culley
L. L. Curtis
E. L. Davis
William Davis
W. E. Day
J. L. Dean
D. Defoe
J. Dorsey
A. J. Dorsey
W. W. Douglas
C. H. Duggins
E. R. Dumas Jr.
J. M. Dyson
A. M. Edwards
A. Epps
M. Epps
R. Ellerson
M. M. Evans
M. Fagan
D. A. Fields
L. Fields
L. L. Fitzgerald
J. Fleet
A. M. Foxx
M. Forrest
V. Foster
B. S. Figueredo
C. F. Frederick
G. C. Freeman
J. Garr
H. L. Gee
M. L. Gibson
P. V. Giles
W. Gipson
D. L. Goodwin
S. M. Gordon
G. J. Grandison
M. A. Green
J. Green
J. F. Green
E. C. Grimes
J. E. Grimes
Marinta Gross
J. Hall
C. J. Hall
E. R. Halsey Jr.
C. M. Davidson
A. Harris
J. R. Harris
W. Harrison
E. W. Haynes
J. Hayes
Hebron
M. M. Hemphill
M. D. Hogan
D. A. Heigh
W. L. Henson
R. E. Hill
P. S. Hines
H. Holland
M. H. Holland
Q. M. Holly
M. L. Hopkins
V. P. Howard
D. E. Humphries
J. Ingram
B. J. Jackson
M. P. Jackson
M. A. Jacobs
E. James
B. E. Jason
T. Jefferson
D. A. Jeffries
M. M. Johnson
L. O. Johnson
E. Jiggetts
B. A. Jenkins
Lula M. Johnson
J. Johnson Jr.
T. Johnson
J. P. Johnson
J. L. Johnson
V. A. Johnson
V. M. Johnson
C. D. Jones
H. E. Jones
A. Jones
A. Jones
C. Jones
F. Jones
J. E. Jowers
D. J. Kelsum
D. V. Knight
E. L. Knight
J. B. LaGrange
M. Lambert
E. J. Latimore
E. L. Leeper
J. Lewis Jr.
M. Litsker
A. Lloyd
F. Lofton
C. Logan
C. Lokeman
R. P. Lowers Jr.
E. M. Markey
H. M. Mallory
M. L. Mangum
F. A. Martin
R. J. Martinez
R. McCallum
C. T. McCleary
D. P. McCoy
U. D. McDonald
J. McKinney
J. L. Mason
D. Miller
*R. E. Miller
C. I. Mitchell
N. Mooney
J. D. Morris
J. M. Moss
*K. E. Moulden
J. E. Nichols
E. Noel
J. Oliver Jr.
G. D. Owens
*I. E. Page
G. M. Palmer
V. Palmer
Joyce Y. Parks
M. D. Paul
A. Parrott
M. Patterson
*G. M. Paul
D. E. Payne
*S. E. Petties
D. A. Pindle
J. Polston Jr.
F. L. Poulson
*A. Randall
M. A. Rawlings
*M. A. Reagan
*D. E. Redmond
M. Reed
M. B. Reed
J. Reese
*J. G. M. Reid
J. Reynolds
D. Rich
E. L. Richardson
C. Richardson
*D. B. Ricks
D. L. Ridout
D. E. Rieber
*M. A. Robertson
B. Roberts
J. Richardson
*V. W. Robinson
V. T. Rose
C. Saunders
A. Shaw
J. S. Shelton
J. Shepard
*J. Shoemaker
J. J. Shoemaker
E. Y. Shorter
C. Smith
E. D. Smith
E. Smith
J. Smith
M. L. Smith
C. Smith
J. Smith
Y. Soden
H. T. Sorrell
C. J. Spesall
T. O. Stanley
O. D. Stanley
*J. D. Stiefel
G. E. Stewart
J. E. Stith
M. Stokes
Lula Berlin Tabb
Gladys M. Taylor
J. E. Taylor
S. M. Taylor
J. L. Thompson
J. Thompson
J. E. Thomas
J. E. Tilghman
M. Tilghman
A. W. Turner
J. J. Turpin Jr.
C. Valentine
J. M. Valentine
A. Wade
M. P. Wainwright
H. Washington
H. V. Washington
M. Watkins
D. P. Watson
E. D. Watts
E. C. Watts
A. White
I. L. White
Mary White
M. E. White
N. W. Whitney
C. Williams
D. E. Wharte
*M. J. Wharte
*R. Williams
*J. V. Williams
*M. L. Willis Jr.
K. Wilson
J. C. Wilson
J. Winder
M. L. Wood
E. H. Wood
S. E. Woods Jr.
M. H. Worthy
V. L. Wright
*D. Woodridge Jr.
E. E. Woodward
*E. E. Wyatt
*J. Young
M. Young
M. E. Young
*Honor Roll

Dunbar High June Class Largest In School's History

The largest senior class in the history of Dunbar Senior High School, with 116 members, held its commencement exercises on June 13 before a standing-room-only audience in the school auditorium.

It was the school's 23rd annual commencement and Mrs. Vivian E. Cook, principal, in addressing the assembly, predicted that future graduating classes would be even larger.

41 Honor Students

There were 41 honor students. Some 20 pupils in the June class received 24 awards and scholarships totaling $2,950.

Dressed in white formal attire, the seniors marched into the auditorium to the strains of "Pomp and Circumstance" played by the school band, under the direction of John Coppock.

The Rev. Edmond D. Meade, pastor of Israel Baptist Church, delivered the invocation, after which the graduates sang a chant, "O Rest In The Lord" and a hymn, "Send Forth Thy Spirit."

School Official Speaks

Mrs. Cook introduced the principal speaker, Dr. J. Carey Taylor, assistant superintendent of secondary schools, who gave the graduates their diplomas.

Speaking of Dr. Taylor, Mrs. Cook said the audience that "he has been an educator for two decades. Dr. Taylor is the definite friend of every high school boy and girl in this city."

In addressing the graduates, Dr. Taylor stressed their recognition of the responsibilities and obligations due their parents and teachers.

"As a father," Dr. Taylor told the parents, "I have some idea of what your dreams for your children are."

Don't Let Them Down

Then facing the seniors, he said, "If your parents who have done so much for your mean anything to you, if you are appreciative of what Dunbar has done for you, then I say do not let them down."

After Dr. Taylor's remarks, the class sang three melodies, "My Spring Bouquet," "A Spirit Flower" and "The Donkey Serenade." They were led by Miss Mildred M. Williams, music teacher.

Mrs. Cook, gave the audience a review of the school's growth within the last decade.

140 Graduates

"From June, 1940," she revealed, "Until this latest class, Dunbar graduates have totaled 1,400 young men and women."

Dunbar graduates, she said, have entered industry, the arts, teaching and many other areas of community service. Mrs. Cook cited some of the former pupils who have distinguished themselves scholastically.

Nursing School Precedent

Miss Esther McCready, the youngest woman who won a law suit against the University of Maryland and who is now enrolled in that institution's school of nursing is a Dunbar graduate.

Martin Dyer, the first colored youth to enter St. John's College, Annapolis, Mrs. Cook pointed out, was also a former Dunbar pupil.

Awards for this June class went to 20 pupils, one of them, Andrew F. Jackson, garnered three prizes for general excellence and popularity.

Jean Johnson Ranking Pupil

Miss Jean J. Johnson, with a 90.5 average, was valedictorian. The salutatorian was Miss Noel R. Cousins.

The following awards were given class members:

Jean J. Johnson received the Alpha Kappa Alpha Sorority, Epsilon Omega Chapter award of $100. The Carrington L. Davis Medal, presented annually by the Dunbar PTA, went to Ruby McGlocklin.

Andrew F. Jackson received three awards. The Good Citizenship Medal of the Maryland Society Sons of the American Revolution, the Kappa Alpha Psi Silhouettes Award of $100 and a four-year scholarship to Morgan State College.

Morgan Scholarships

Other Morgan scholarship winners were: Nobel R. Cousins, Gloria A. Grove, Michaelle R. Holland and Robert Perry. The grants are issued in four $110 allotments to cover tuition costs for full college study.

The Paul Laurence Dunbar Alumni Association Medal went to Thema J. Wood. Shirley M. Roberts was awarded the Faculty Medal and Golden Masque guild awards went to Robert Perry, Charles S. Sills Jr. and Edward J. Williams.

The Dunbar Health and Physical Education Award was given John C. Harlan Jr. and James H. Thornton received the Secondary Schoolmen's prize of 7%.

Jean J. Johnson received the Sarah W. Mitchell Memorial Medal and a $25 award from Sigma Gamma Rho Sorority. Alpha Alpha Sigma Chapter went to Aline Rollins.

Dubois Circle Prize

Evelyn Floyd was granted the DuBois Circle $25 award and Robert Fulton was awarded the Howard Club of Baltimore Award of $100.

Evelyn J. Faulcon received the Iota Phi Lambda Sorority, Kappa Chapter Award of $20 and Evelyn H. Bryant won the Zeta Phi Beta Sorority $100 prize.

The National Women's Auxiliary of the National Alliance of Postal Employees selected Noel Rebecca Cousins to receive their annual five dollar award.

$600 Music Grant

Camilla J. Booth received a $600 William Deiches scholarship in Music and Roxie Elion Craig was given the Chi Eta Phi Sorority Gamma Chapter $50 award.

Winner of the Phi Delta Kappa Gamma Chapter Chapter award of $100 in scholastic competition with 11 other high school girls, was Noel Cousins.

After awards and the presentation of diplomas, the graduates sang "Where In the World—But America?" followed by the alma mater and "Baltimore, Our Beautiful." The exercises ended with the singing of the Star Spangled Banner.

Graduates are:

[illegible]

Douglass Grads Wait Anxiously for Diplomas

These young ladies, members of the graduating class of Douglass Senior High School received their diplomas at commencement exercises on June 12. From left to right, they are: Bernice Yarba, Miriam B. Wainwright, Catherine D. Jones, Dorothy J. Kellum, Marilyn Y. Soden and Leonora A. Parrott.