FINISHES HAMPTON

HAMPTON, Va. — Thomas E. Mason of Newburyport, Mass., was one of the 244 seniors who graduated from Hampton Institute on June 4.

GIVES ORGAN RECITAL

WINSTON-SALEM, N.C. — Mrs. Permilla Flack Dunstan of Salisbury was presented in an organ recital at Wents Congregational Church June 3.

MID-CITY FLOOR SERVICE
2408 PENNA. AVE. LA. 4798

Cyrus Stevenson

- Hardwood Floors Installed
- Old Floors Sanded & Finished
- Asbestos Rubber Tile Installed
- Armstrong Linoleum Installed

A GUARANTEE with every pair of glasses

The LATEST Styles at the LOWEST Prices
PENN OPTICAL CO.
1525 Pennsylvania Ave. LA. 6359 — 520 N. Gay Street DI. 1414

94.4 PROOF • 100% NEUTRAL SPIRITS DISTILLED FROM GRAIN • GORDON'S DRY GIN CO. LTD., LINDEN, N. J.

SUN FURNITURE CO.
111-113-115-117 W. PRATT ST. (Nr. Hanover)
Call PL. 0938 - 3712 Open Daily 9-6 - Thurs. 9-9
CARLOADS OF
NEW UNCLAIMED FURNITURE
SAVE 20 to 85%
CREDIT IN 5 MINUTES
OR USE OUR LAY-A-WAY PLAN

$398.00 New Bedrm. Suites, Mah., Maple or Wal.	$ 69.00 up
349.00 LIVING ROOM SUITES	89.00 up
149.95 CHROME DINETTE SETS	49.00
119.95 Chippendale LOUNGE	69.00 up
398.00 HIDE-A-WAY	98.00 up
149.50 SOFA BEDS & STUDIO COUCHES	39.95 up
49.00 CRIBS, All Colors	16.95 up
1000 8.95 9x12 RUGS	4.98
249.00 DELUXE GAS RANGES	85.00 up
498.00 Solid Mah. DINING RM. SUITES—9 pcs.	198.00
398.00 7-PC. DINETTE SUITES	139.50 up
59.95 INNERSPRING MATTRESSES	29.50

THOUSANDS OF OTHER BARGAINS ON 8 FLOORS
AT SIMILAR SAVINGS
DON'T FORGET OUR E-Z TERMS
Look for "SUN FURNITURE" Neon Sign in Middle of Block
FREE PARKING Opposite Store or in Rear of Store

Animal Circus to Entertain at Church Festival

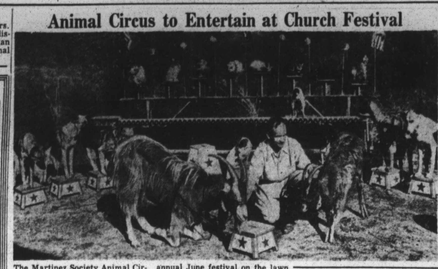

The Martinez Society Animal Circus will be presented at 3 p.m. and 7 p.m. on June 21 at the annual June festival on the lawn of Madison Ave. Presbyterian Church.

16 to 71, Bound for Altar

The Baltimore marriage license bureau did a rush business, this week, with 81 couples being issued wedding permits.

The marriage bug not only bit those of tender age, including three 16-year-olds, but also those of maturer years. Oldest in the group was Robert W. Locke, 71-year-old widower, of 594 W. Preston St., who obtained a license to wed Miss Pearl Mack, 47.

Others licensed were:

FORD-BINDER — Charles W., 31, divorced, 1237 E. Biddle St.; Virginia M., 27, 1731 E. Eager St.
DRUMWRIGHT-HARRIS — Arthur, 23, Mary C., 22, 933 W. Franklin St.
WALKER-COX—John H., 22 ,Bernice O., 21, 1731 E. Eager St.
PUGH-BISHOP — Adolphus B., 23, 1124 Argyle Ave, Dorothy V., 19.
ARMSTRONG-BRADLEY — James, 20, 1000 Pulaski St.; Claudette, 18.
MYERS-MAYO — Robert E., 28; Lula A., 22, 2 N. Stricker St.
ROSBOROUGH-THOMAS — Samuel L., 36, 1401 Saratoga St.; Alice D., 28, divorced.
POPE-HUMPHRIE — Addison W., 25, 520 N. Carey St.; Pauline G., 25.
EDMONDSON-JACKSON — Algernon E., 21, 2507 Madison Ave.; Mary L., 18.
SALOMON-GREEN — Earl L., 31, 619 N. Appleton St.; Audrey, 16.
ALLEN-HOGANS — Joseph J., 43, divorced, 620 George St.; Fayte M., 37, widow.
GREEN-HUGHLEY — Manuel, 22, Tenita M., 19, 1304 Brentwood Ave.
HARRIS-GILLIAM — Andrew, 50, divorced, Margaret, 34, 708 Tessier St.
PULLIAM-COUBINS — William, D., 25, 209 N. Ann St.; Lucille M., 24, Bethel St.; Aline, 16.
DALIN-STEWART — Harry L. M., 27, 835 W. Fayette St.; Marguerite, 19.
JONES-GREEN — Walter, 38, 153 W. Henrietta St.; Evelyn, 37.
WHITE-TATE — Alonza M., 21; Alice A., 23, 211 N. Fulton Ave.
BAKER-FURNELL — Joseph, 23; Mabel L., 22, 1434 N. Bond St.
WOOD-JACKSON — Donald, 23; Thelma, 22, 516 N. Bradford St.
SHARPE-BRAXTON — Henry, 27, 1712 Brentwood Ave.; Lucille A., 18.
ROBINSON-THOMPKINS — Klie, 41, 1518 Fremont Ct.; Sammie M., 31.
ROBERSON-SMITH — James E., 25, 18 N. Bruce St.; Cathryn, 26.
COOPER-MILTON — Simon, 38; Eileen, 22, 108 S. Parkin St.
RUFF-LEWIS — John W., Jr., 23, 1324 W. Lanvale St.; Grey St.
BUNION-WATSON — Frank, 32, 1307 Argyle Ave.; Thelma, 19.
HOUSE-MASON — Elroy M., 30, 583 Orchard St.; Bernice J., 30.
POMPEY-WARD — Floyd L., 21, 1202 Jefferson St.; Phyllis A., 19.
RIDDICK-MORRISON — Joseph, 27, 445 W. Biddle St.; Viola, 26.
BROWN-BRIDGES — Thomas, 23, 1000 N. Fulton Ave.; Leona C., 22.
WYNN-ANDERSON — Willie, 49, widower, 1003 W. Lexington St.; Lula, 43, widow.
MILLS-HATCHELL — John, 50, widower, 1422 Division St.; Nancy, 31, widow.
HAMMOCK-TUCKER — John W., 37, divorced, 2556 Madison Ave.; Ada M., 31, divorced.
COSTER-GRAY — Charles, 25; Phyllis, 20, 344 Baker St.
CARROLL-MATTHEWS — Charles, 33, 1624 W. Franklin St.
SMITH-WILLITT — Harrison N., 31, 1321 Edmondson Ave.; Bertina, 39.
KELLY-ELLIS — John W., 25, Pauline, 22, 1000 Tessier St.
KING-JOHNSON — Samuel, 32, divorced, 1042 Harford Ave.; Doretha, 30, divorced.
McCRAY-SMITH — Roy, 26; Elizabeth, 28, 1210 Nolon Ct.
COLEMAN-SLAUGHTER — James C., 23, 2103 Druid Hill; Geraldine, 21.
BARNES-WARREN — Marion, 21, 1000 Carrollton Ave.; Estelle St.
PORTER-PERRY — Ben, 45; Armae, 43, widow, 3 N. Poppleton St.
WILLIAMS-CHADWICK — Benjamin, Jr., 28, 1808 Saratoga St.; Teda, 20.
COOPER-JOHNSON — George R., 29; Doris A., 22, 1337 Woodyear St.
COOK-GATHER — Bernard, 22, 1007 Druid Hill; Mae, 20.
McMAC-CARR — Fred E., 1126 Druid Hill; Shirley D., 21.
BROWN-LEAZER — James R., 22; Shirley B., 19, 758 W. Mulberry St.
DOVE-MANUEL — William, 32, 743 Bradley St.; Thelma M., 17.
HICKMAN-CARPENTER — Leon N., 21, 1000 Carrollton Ave.; Barbara A., 18.
WELDON-ROBINSON — Clifton R., 20, 608 W. Lanvale St.; Theresa D., 20.
JOHNSON-HOLLAND — John W., 23, 1301 Madison Ave.; Willa, 23.
NOLLIE-BAILEY — Lee, 36, divorced, 1122 McDonogh St.; Roxana, 38, divorced.
HALL-FOSTER — Frank, 34; Nannie, 28, 1045 N. Central Ave.
FLOYD-RALPH — Samuel, 26, 1607 E. Monument St.; Bertha F., 24.
TURNER-CORBIN — James H., 50, 1205 E. Biddle St.; Ethel, 38.
BESSICK-JONES — Harry, 47, divorced, 1703 Ditman Ct.; Blanche, 45.
SILVER-BOURNE — Harry, 29, divorced; Mary, 24, divorced, 328 N. Pulaski St.
HOLLIDAY-HARRIS — Spencer, 39; Anna, 47, divorced, 1000 Leadenhall St.
ROSS-FITZGERALD — Herman F., 23, 210 S. Fremont Ave.; Doris, 27.
BATTLE-KING — Leroy A., 29; Shirley, 21, 1000 Hutchinson St.
COLEMAN-LEWIS — Paul, 21; Virginia V., 23, 1915 Etting St.
SCROGGINS-GOYNES — Joseph F., 22; Pearl, 22, divorced, 717 W. Fayette St.
WRIGHT-SAMPSON — Chester A., 23, 1918 Madison Ave.; Hilda, 25.
CLAYTON-HALL — Paul L., 28, 1005 Monroe St.; Margaret, 27.
GREEN-TOSTEN — William, 23, 688 W. Mulberry St.; Hattie L., 23.
WILSON-EPPS — Preston, 46, 632 Gold St.; Alice M., 45, widow.
McCANN-LEE — Angus, 41, divorced, 1215 N. Chester St.; Georgia, 38, divorced.
HOLLY-PARKINSON — Herbert R., 19, 832 N. Carey St.; Sylvia, 18.
HOLLINGSWORTH — Harold H., 23, 904 Robert St.; Elsie, 22.
MOSBY-JONES — John H., 32, 567 W. Mosher St.; Nellie A., 29, divorced.
KEENE-CALDWELL — Charlie, 31; Corinne, 35, 503 W. Lanvale St.
MANNING-ROBINSON — Frank, 51, widower; Ora, 48, widow, 1208 Harford Ave.
FELDER-HARRIS — Ernest, 37, divorced; Beatrice, 29, 312 N. Pulaski St.
MINNIEFIELD-POWELL — Milton G., 23; Mae Cole, 22, 1219 Harlem Ave.
SPENCE-SCOTT — Earl, 20, 1850 Lorman St.; Delores, 18.
SMITH-RUE — Donald, 24, 665 W. Mulberry St.; Catherine L., 21.
WILLIAMS-McGLOTTEN — Robert Lee, 19; Shirley D., 18, 1504 Miller St.
THRASH-JOHNSON — Harry, 26; Violet, 31, divorced, 1532 N. Fulton Ave.
KIMBROUGH-NELSON — Charlie C., 24, 707 W. Pratt St.; Geraldine, 18.
YOUNG-BOOK — Henry, 29, 1818 Saratoga St.; Ann, 22.
ROBINSON-THOMAS — James, 23, 2237 Druid Hill Ave.; Doris, 22.
WASHINGTON-GOMEZ — Douglass, 26; Rosetee, 21, 910 Leadenhall St.
LEE-BROWN — Robert E., 2; Ruth E., 22, 1613 McElderry St.
McBRIDE-FORREST — James G., 30, 838 W. Mulberry St.; Jean, 23.
McALLISTER-HUGHES — James W., 25; Ann E., 22, 1413 Druid Hill Ave.

So. Balto Notes

Members of the Eagle Pleasure Club will make their annual excursion on Sunday to Atlantic City, N.J. Vicent Wheeler is president.

The trustee aid group of Bethlehem AME. Church met Thursday night at the home of Mrs. Mamie Tyler, and completed plans for it annual bus trip to Wildwood, N.J. William Polk is president and Mrs. Ernestine Christian secretary.

Soft Season

South Baltimore boys are beginning another softball season. The Midget Softball League opens the season June 15 with six teams.

They are the Tom-A-Hawks, Midget Crisco Tigers, Jets, Royal Checks, Dominoes and American Aces. Games will be played at Swann Park on Monday and Wednesdays-4 p.m.

Another midget league is expected to begin June 27.

A Junior Franchise also will begin soon. The league is composed of the Jr. Clowns, Blue Jays, Rangers and Mt. Winans Juniors. Games will be played at Carroll Park and Swan Park.

Any teams interested in obtaining games should contact Robert Carr Sr., at Peach St. playground or call Mu. 5826 or La. 2238 before 11 a.m.

The Modern Mannequins met recently at the home of Mrs. Marjorie Washington of 135 Winter's Lane and Mrs. Susie Carter, 1018 Leadenhall St.

Officers are: Thelma Gamby, president; Goldie Cunningham, secretary; Susie Carter, Treasurer; Emma Evans, Business Manager; and Hilda Perkins, Sergeant-at-Arms.

Members are: Gurnee Brown, Marjorie Washington, Juanita King, and Jessie Sykes.

Church Gets Circus for Festival

The annual June festival will be held on June 21 and 22 on the lawn at Madison Ave. Presbyterian Church, the Rev. Reginald B. Daniels, pastor.

The June 21 program will be highlighted by two shows at 5 p.m. and 7 p.m. of the Martinez Society Animal Circus.

The Friday program will include a western movie at 4 p.m. and talent show at 5 p.m. The planning committe for the festival includes Mesdames Lillian Parrott, Elsie Carter, Edith Pinkston, Lillie Ross and Marguerite Daniels.

LOCAL PRINCIPAL NAMED TO OPS VOLUNTEER GROUP

WASHINGTON

Mrs. Rosa Jones, principal of the Giddings School here, was named on Wednesday a member of the executive committee for the OPS Volunteer Committee headed by Mrs. Donald J. Detimler. The committee's first meeting will be held today (Friday) at 3 p.m.

Gilmor Homes Takes Lead in AFRO Clean Block Work

"The Gilmor Homes will be the cleanest, prettiest project in the city," says the tenants of Delano Court, who have taken the iniative, and started the enrollment in the AFRO clean block campaign.

With promises from the management to install new fences, provide white paint for painting them, painting their screens and doors, the tenants have started planting flowers and grass seed.

Their next move will be to try to line up every court in the project.

Several calls to the Clean Block office inquiring to the eligibility of the participants, brings this reply: All children, in all sections, regardless of race, creed or religion, are invited to join the clean blockers.

The Clean Block office is always open for suggestions and information. Call or visit at any time.

Registration for the AFRO's 17th Annual Clean Block Campaign, got under way June 4. The official opening date is July 2, and the campaign will continue through August 31.

Things to remember—Captains are to be children, except where it is totally impossible. Early registration is very important. Neighbors are urged to cooperate with the Clean Blockers, by keeping their back yards, alleys and pavements free from trash and garbage. DON'T FORGET YOUR CONTRIBUTIONS!!!!!

SALE!
We Will Not Be Undersold
GAS or OIL BURNERS
Completely Installed
Was $349
Now only $279
GAS FURNACE
Completely Installed
With Hot Air Duct
Was $550
Now only $450
ALL WORK COMPLETELY INSTALLED AND FULLY GUARANTEED
30 MONTHS TO PAY
CALL NOW
FEDERAL CONSTRUCTION COMPANY
Day PE. 6675
Nite MEdford 1304-J.

SAVE 25% ON HOME REPAIRS
JOHNS-MANVILLE GUILD
DI. 4035
All Work Guaranteed
FREE ESTIMATES
DAY OR NITE ON

ONLY $1.78 PAPERS AN AVERAGE 12 FT. ROOM!
Fashion Feature!

This bright paper from the Manor House Collection can be used for entire room, or perfectly compliments three walls of solid grey or green. Bold pattern in gray, white and green on a light yellow background. Room Lot . . . $9.50. Another of hundreds of exquisite patterns in Plymouth's largest assortment of wallpapers.
Shop Thurs. & Mon. Nights 'til 9 P. M.

SAVE HALF! ROOM LOT SALE!
WALLPAPERS

$1.78 ROOM LOT $4.60 Value Save $2.80
Reg. $6.10 $2.78
Reg. $6.50 $3.85
Reg. $7.60 $4.78
Wallpaper Trimmed
Plymouth WALLPAPER CO.
PLAZA 1976
Free Delivery
Showroom: 725-727 W. BALTIMORE ST., near Hecht Bros.
PLENTY OF FREE PARKING AT REAR OF STORE

OUTSTANDING row home Beauty

Weatherproofs your home for a lifetime!
ASK your neighbor about the quality features of Form-Stone. Its colorful real-stone beauty . . . individually custom-styled to suit your taste. Its outstanding weathering and insulating qualities. And how FormStone saves you money! No more painting or repairs! And the cost is low.
The Original HAND SCULPTURED FORMSTONE
DON'T WAIT!
Let us schedule your order NOW! Form-Stone can be applied anytime, anywhere, so order now—and be sure! Call GL 5271.
THE FORMSTONE CO., 200 S. Franklintown Road

G. I. BILL ENDING
VETERANS
LAST CHANCE TO SIGN UP NOW
PART TIME 15 Hours Per Week OR FULL TIME 25 Hours Per Week
BRICKLAYING COURSE
CLASSES NOW STARTING DAY AND NIGHT
APPLY TO
MARYLAND'S LARGEST BRICKLAYING SCHOOL
MARYLAND SCHOOL OF BLDG. TRADES

1031 E. BALTIMORE ST.	ORleans 2868
2310 MADISON AVE.	LAfayette 8637
1511 E. BALTIMORE ST.	PEabody 3118
1224 PENNSYLVANIA AVE.	LAfayette 4155

START NOW

Like MAGIC
YOU ENJOY CONSTANT COMFORT when you convert to AUTOMATIC GAS HEAT with a GORDON Spreader-Flame CONVERSION GAS BURNER
A. G. A. LISTED
Imagine! Your home as warm as you wish it day in and day out without one minute's work on your part. Start enjoying this comfort now by converting your furnace to automatic, economical gas heat with a GORDON SPREADER-FLAME CONVERSION GAS BURNER. Low initial cost. Low operating cost. Long life. Come in for a demonstration.
PRICES START at $279.95
Completely installed depending on condition of furnace and chimney.
(Gas & Elec. Co. approved)
CONTRACT HEATING AND APPLIANCE CO.
701 LIGHT ST.
Call SA. 0770 - 0771

HOT WEATHER... MEANS MOTHS
CALL US FOR
SLIP COVERS
CURTAINS
DRAPES - BLANKETS
WINTER CLOTHES
One Call . . . Does It All!
MAD. 1664
1634 Druid Hill Ave.
DRUID LAUNDRY DRY CLEANING LAUNDRY
53 YEARS OF QUALITY SERVICE

'Tennessee Waltz' Reality Takes Wife of Baltimorean

Like the discarded lover in the song hit, "Tennessee Waltz" David Brown said this week that he introduced his closest friend to his wife, and they fell in love

Mr. Brown, who lives at 849 Madison Ave., won a divorce from the wife, Mrs. Esther Brown.

He testified that he and Mrs. Brown were married on June 7, 1941, and separated on Jan. 10, 1947, when, he said, both Mrs. Brown and their friend, Eugene Smith, told him of their love, after which she left.

J. Howard Payne, attorney, represented Mr. Brown.

Mr. Payne also represented Mrs. Lillian G. Risien of 628 N. Arlington Avenue, who divorced Kenneth Risien.

Mrs. Risien also testified that her husband fell in love with another woman and left her.

They were married in 1935 and separated in August, 1943. She named Miss Sarah Giles as co-respondent, adding that the two were now living in New York together.

Wife, Children Deserted

Mrs. Delores Jones of 3804 Fearn Avenue, was granted a divorce from Leva Jones and given custody of their two children. She charged her husband with deserting them on September 27, a year after they were married. She said he gave no reason for leaving.

Mr. Jones was ordered to pay her $10 per week for support of the children. Calvin Douglass, attorney, represented the wife.

A divorce also went to Frank Carter of 1705 Moreland Ave. from Mrs. Phoenecia Carter, whom he charged with infidelity.

Locked Her Out

Mrs. Gladys Harris of 826 E. Eager St. won a divorce from William Harris, who, she said, put her and their children out of the home, and locked the doors and nailed down the windows so they could not get back in.

Healthfully COOL NEW ALBERT (AIR CONDITIONED)
NOW PLAYING — TWO EXCITING FEATURES — TRUE! THRILLING! TERRIFIC! — NOW PLAYING

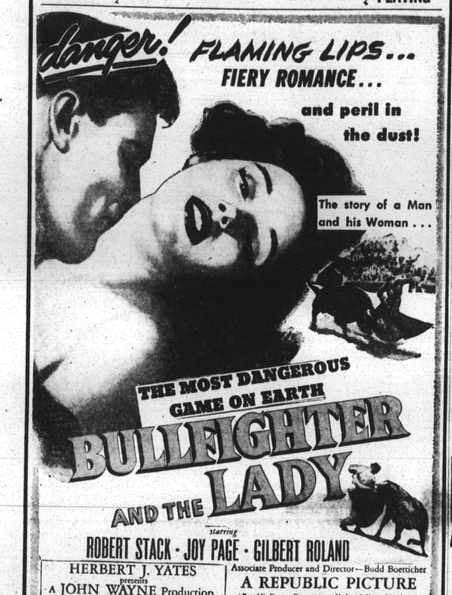

Starring ROBERT STACK · JOY PAGE · GILBERT ROLAND
As Low As $5 Per Month
FIRST PAYMENT IN JULY.
8 A. M.-5 P. M. DAILY CALL
DI. 4035
EVES., SUNDAYS & HOLIDAYS CALL
MU. 1726—EA. 2409—OR. 0511
— STAG —
HOME IMPROVEMENT Co.
942 N. PATTERSON PK. AVE.
HERBERT J. YATES presents A JOHN WAYNE Production
Associate Producer and Director—Budd Boetticher
A REPUBLIC PICTURE
Republic Pictures Corporation—Herbert J. Yates, President
PLUS ALLAN "ROCKY" LANE in Gunmaster

ON LOCAL SCREENS

Joy Page and Gilbert Roland in a tragic scene from "Bullfighter and the Lady," now showing at the New Albert.

Little Rudy Lee is co-starred with Edith Meiser and Adam Williams in "Queen for a Day," at the Met.

Susan Hayward who co-stars with Dan Dailey in "I Can Get It Wholesale for You," now at the Regent.

Lovely Ruth Roman co-stars with Zachary Scott in "Lightning Strikes Twice" at the Royal. Twin attraction in "Raton Pass."

SUMMER SCHEDULE FOR ART MUSEUM

Summer hours at the Baltimore Museum of Art have been announced by the director, Miss Adelyn D. Breeskin. The galleries will be open to the public daily, excepted Monday, from 11 a.m. to 5 15 and July 15.

Sunday hours remain the same, 2-6p.m. The museum will not be open on Tuesday evenings during the summer months. The museum's art reference library will also be closed to the public between June and July 2.

Arnett Cobb

PHILADELPHIA— Arnett Cobb who has been idle for some time because of illness, resumes his engagement at the Harlem Club here, July 2.

MET
NORTH AND PENNA. AVES. LAf. 3700
AIR CONDITIONED FOR YOUR COMFORT
••• NOW PLAYING •••
3 LIFETIMES OF ENTERTAINMENT... in ONE wonderful motion picture!!!
You've never dreamed the screen could bring you so much romance, excitement, tears and laughter!
QUEEN FOR A DAY
Three great American storytellers, FAITH BALDWIN, JOHN ASHWORTH & DOROTHY PARKER brought together in a picture produced against the background of one of America's most popular radio programs.

ALSO ON SAME PROGRAM
THREE TIMES FUNNIER THAN "SORROWFUL JONES"!
Bob Hope The LEMON DROP KID

SHOW BILL

Fight-TV at Harlem Is Real Thing

The twice-postponed Joe Louis-Lee Savold 15-round bout will be held tonight in New York's Madison Square Garden, beginning at 10 o'clock.

Not scheduled for radio or television for home sets, the bout will be televised on screen at the Harlem Theatre, direct from the Garden.

The Harlem telecast is not to be a film of the fight, but the fight as it actually takes place, round-by-round from ringside.

BRIDGE—Sun. Mon. Wayne Morris and Preston Foster in "THE TOUGHER THEY COME." plus Lon McAllister in "A YANK IN KOREA."
CAREY—Sun. to Tues. Louis Jourdan and Debra Paget in "BIRD OF PARADISE." plus Durango Kid and Smiley Burnett in "LIGHTNING GUNS."
DUNBAR (East Balto.)—Sun. to Wed. Forrest Tucker and Ella Raines in "FIGHTING COAST GUARD" plus Donald O'Connor and Helena Carter in "DOUBLE CROSSBONES."
EDEN (East Balto.)—Sun. to Tues. Jeff Chandler and Louis Jourdan in "BIRD OF PARADISE." plus added features.
FREDERICK—Sun. Mon. Charles Starrett in "LIGHTNING GUNS." plus "PRIDE OF MARYLAND."
FULTON—Sun. to Tues. Jeff Chandler and Louis Jourdan in "BIRD OF PARADISE." plus Steve Cochran and Virginia Mayo in "HIGHWAY 301."
HARLEM—Now playing. Richard Conte and Julia Adams in "HOLLYWOOD STORY." plus added features.
HILL (Cherry Hill)—Sun. Mon. "THE THING," the year's most terrifying film. plus serial, "PIRATES OF THE HIGH SEAS."
LAFAYETTE—Sun. to Tues. MacDonald Carey and Ellen Drew in "GREAT MISSOURI RAID." plus Lex Barker and Virginia Huston in "TARZAN'S PERIL."
LENOX—Sun. to Tues. Rene Tierney and John Lund in "THE MATING SEASON." plus John Ireland and Anne Baxter in "RETURN OF JESSE JAMES."
LINCOLN—Sun. to Tues. Steve Brodie and Nancy Hale in "THE MAN on the Run" plus "RETURN OF JESSE JAMES."
MADISON—Sun. to Tues. Burt Lancaster and Yvonne DeCarlo in "CRISS CROSS." plus Abbott and Costello in "MEET FRANKENSTEIN."
MET—Now playing. Edith Meiser and Adam Williams in "QUEEN FOR A DAY." plus Bob Hope and Marilyn Maxwell in "LEMON DROP KID."
NEW ALBERT—Now playing. Robert Stack and Joy Page in "THE BULLFIGHTER AND THE LADY." plus Rocky Lane and Black Jack in "WELLS-FARGO GUNMASTER."
PARK (East Balto.)—Sun. Mon. Wendell Corey and Ann Dvorak in "SOUND OFF." plus Ronald Regan in "BEDTIME FOR BONZO."
RALART—Sun. Mon. Gig Young in "HUNT THE MAN DOWN." plus Rocky Lane in "COVERED WAGON RAID."
REGENT—Now playing. Susan Hayward and Dan Dailey in "I CAN GET IT FOR YOU WHOLESALE." plus Barry Kate and Gene Tierney in "ON THE RIVER SIDE."
ROOSEVELT—Sun. to Tues. "THE THING," greatest horror picture of the year. plus "THE TOUGHER THEY COME," with an all-star cast.
ROYAL—Now showing. Dennis Morgan and Patricia Neal in "RATON PASS." plus Richard Todd and Mercedes McCambridge in "LIGHTNING STRIKES TWICE."

EXCLUSIVE THEATRE TELECAST
POSITIVELY TONIGHT--10 P.M.
FRIDAY, JUNE 15th
AT THE HARLEM THEATRE
DIRECT FROM MADISON SQUARE GARDEN
JOE Louis VS. LEE Savold
EVERY SEAT A RINGSIDE SEAT
TICKET tax inc. 65c
This Sensational Event Is Being Brought To You Thru The Co-operation of the MET—NEW ALBERT—REGENT—ROYAL & HARLEM THEATRES.
IN ADDITION TO THE HARLEM'S REGULAR FEATURE
DANGER STALKS THE WORLD'S MOST FABULOUS CITY!

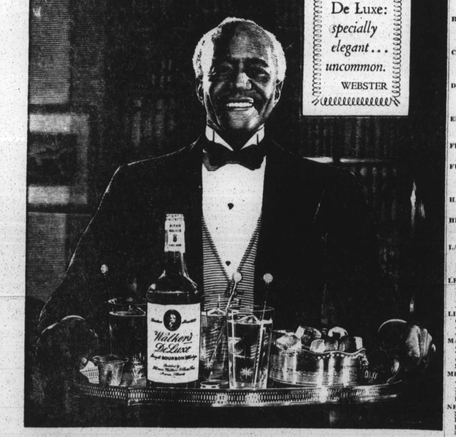

De Luxe: specially elegant . . . uncommon. WEBSTER
Walker's DeLuxe
is a straight bourbon whiskey, elegant in taste, uncommonly good ...a Hiram Walker Whiskey
Hiram Walker & Sons Inc., Peoria, Ill. 86 proof.
$5.05 4/5 QUART $1.60 ½ PINT
Plus Local Taxes

GRADUATES AT SPELMAN

ATLANTA, Ga.—Mamye A. Caldwell of Newark, N.J., was one of the 61 seniors who received bachelor of arts or science degrees on June 4 at Spelman College.