Mrs. Malinda Howard Hostess at Dinner

Mrs. Alma Marshall of New York City was granted a divorce from John Marshall of this city on grounds of voluntary separation, here Wednesday.

Mrs. Marshall, represented by Roy S. Bond, attorney, testified that she and her husband ended their marriage in 1924. She will resume her maiden name, Hudgins.

PROUD TO BE A HENDIN GIRL!

MRS. MILDRED LANCASTER

"I've always admired HENDIN'S Hollywood Fashions, and I never pass the store without stopping to look in at their beautiful windows. Wherever I go, the girls are always talking about HENDIN'S and what a fine store it is and how everyone there will go out of their way to please you.

"Over a year ago, I decided that I, too, would open a Charge Account at HENDIN'S . . . and I've been a regular HENDIN customer ever since . . . and proud of it!"

Yes, Mrs. Mildred Lancaster of 1105 North Eutaw Street is indeed proud to have a Charge Account at Hendin's—and so will you! Why not open one today? Then you, too, can enjoy wearing the stunning Hollywood Fashions which have made HENDIN'S so famous—and pay for your purchases in 30 days, 60 days or 90 days—whichever plan best suits your personal convenience.

CHARGE IT AT
AIR-CONDITIONED
Hendin's
HOLLYWOOD FASHIONS
1725 Pennsylvania Ave.
Open Mon., Thurs., Fri. and Sat. Nights

Four Generations at 55th Wedding Anniversary

When Mr. and Mrs. George E. Brummell, shown at front with their great granddaughter, Patricia Johnson, celebrated their 55th wedding anniversary recently, four generations of the family were present. They are, left to right, standing: Miss Bernadine Johnson, granddaughter; Mrs. Naomi Jackson, a niece; Mr. and Mrs. Bernard Johnson, John Brummell, and Mr. and Mrs. James Johnson. Last week Mr. Brummell celebrated his 75th birthday.

Integration Two-Way Job Superintendent tells Group

Integration must be a two - way proposition, Houston R. Jackson, assistant superintendent of schools, told members of the Public Scool Secretaries Association at their annual dinner meeting, Friday evening.

Mr. Jackson urged the group to meet liberals more than half way, to refrain from criticism of those who only make a single step towards liberalism, and to be sure that they do their full duty in dispelling segregation, not only between races, but within the group.

Mrs. Parrott Heard

Mr. Jackson's address, greetings from Mrs. Lillian Parrott, special assistant, a solo by Alfred E. Prettyman, and special piano selections by the Misses Harel and Roslyn Steward enlivened the session.

Mrs. Gladys T. Prestwidge presided, and other participants on the program were Mrs. Thelma Murray, who spoke the grace; Frank Jones Jr., vice president of the association, who gave the welcome; Mrs. Doris B .Smith, who led the group singing; Mrs. Houston Jackson, who brought greetings; and Mrs. Louise M. Church, president, who played for the singing.

Flowers for Guests

Corsages were presented to Mrs. Jackson, Mrs. Parrott, and Mrs. Lula Patterson, and tiny vials of perfume together with place cards designed by Mrs. Beatrice Wright, marked the covers for those attending.

The dinner meeting was arranged by a committee of which Mrs. Thelma Murray was chairman and which included Mesdames Claudine Franks, Beatrice Wright, Carolyn Willis and Gladys Prestwidge.

Officers other than Mrs. Church and Mr. Jones are:

Mesdames Murray, corresponding secretary; Marjorie Jones, financial secretary; Fannie Poulson, recording secretary; Catherine Roberts, treasurer; Evelyn White, journalist; and Wilhelmina Rawlings, chaplain.

Members include:

Misses and Mesdames Maisie Burton, Bessie Carroll, Margurite Dixon, Ethel Douglass, Charlotte Flowers, Claudine Franks, Doris Garrett;

Misses and Mesdames Odessa T. Howard, Martha Howell, Alice Jackson, Dorethea Jackson, Nicey M. Jarmon, Dorothy Johnson, Roxanna Johnson, Marjorie Jones, Bette Langley, Marion Ransome;

Misses and Mesdames Catherine Roberts, Elsie Robinson, Sallie Scott, Doris B. Smith, Marguerite Smith, Marian Thompson, Rosita Uncles, Gloria West;

Misses and Mesdames Florence Westfield, Evelyn White, Carolyn Willis, Lorraine Wood and Marionne Wright.

HOME SEWING MACHINE

11 and 13 N. HOWARD — MU. 7152 - LE. 5493

Please note our New Address — Bigger — Larger — Much More Complete, to serve you better.

SALE

Some New—Some Floor Samples—Salesman's Demonstrators — Some Used; all carry 20 yr. brand new machine guarantees.

TREADLES	$5 to $29.50
PORTABLES	$25 to $69.50
CONSOLES	$59.50 to $99.50
DESKS	$89.50 to $139.50

CONVENIENT TERMS

SINGER
Style No. 31-15
Commercials in all models — Terms — Guarantee 20 years.
Open Mon. and Thurs. till 9 P.M.

Among the Clubs

SOCIAL LADIES — The charity club held its weekly meeting with Mrs. Bessie Cornish of 732 George St. Plans were discussed for a bus trip to York, Pa., next month. Mrs. Mildred Jones of 1001 Stricker St. will entertain the group at its next session.

CHESTER — The pleasure and savings club met with the president, Mrs. Helen Conway, of 1033 Myrtle Avenue, Monday, and completed plans for a supper party at Mt. Olive Hall, tonight (Friday).

The group will also make a trip to Coney Island on July 8

DUTCHESS — The club held its weekly session at the home of Mrs. Mary Willie, 1342 N. Carey St., Thursday.

Prizes at cards went to Mrs. Bernice Harris, first; Mrs. Mary Johnson, second; and Mrs. Sarah Brooks, third. Mrs. Marie Clark won the booby prize.

VALIANT LADIES — will entertain at a cabaret party on the 23rd at the Elks' Home. Mrs. Dorothy Hudson heads the group and Mrs. Mildred Jones is business manager.

LAFAYETTE — The social club entertained at a card party on Saturday evening at 1502 Harlem Avenue. First prize went to Robert Robinson. M. Monk won second prize.

The club met Tuesday with the president, William Day. They will have a trip to Wildwood, N.J. on July 1.

COUNCIL—The Supreme Council of Clubs met at the Cloverdale Club, Sunday evening, with Clarence Bishop presiding. 11 clubs were represented. Mrs. Myrtle Skyler presented plans for a bus trip to Beechwood Park on August 5. Mrs. H. Green is reporter for the group.

DAHLIA — The club met at the home of Mrs. Anita Stanford, Monday evening, and completed plans for a supper party. The next session will be hosted by Mrs. Anna Hawkins of 916 N. Bond St. Mrs. Emma Chester is president of the club.

ELEVEN O'CLOCK — The savings club was entertained by Mrs. Katherine Randall of 532 N. Gilmor St., this week.

Following the business session a birthday party was given for Mrs. Georgeanna Brown.

GOOD WILL — The marching club met Saturday in the home of Mrs. Ella Gibson, 822 N. Calhoun St.

Mrs. Gibson has been elected president of the club, and the other officers are:

Mrs. Jessie Wells, financial secretary; Mrs. Katie Williams, recording secretary; and Miss Bertha Bennett, reporter.

12 PERSONALITY GIRLS—The club met on Monday in a session presided over by Miss Clifford and completed plans for a bus trip to Beechwood park, Sunday.

APOLLO — The whist club was entertained by Mrs. Florence Robinson of 902 W. Franklin St., Thursday. Prizes at cards went to Mrs. Theresa Fonseca, Mrs. Nina Young and Mrs. Dora Datcher.

ECLIPSE—Members of the club played pinochle at the home of Mrs. Anna Willis, 1200 N. Caroline St., Wednesday, with prizes going to Mrs. Marie Shannon, Mrs. Estella McKenny and Mrs. Bessie Henry.

Mrs. Henry and Mrs. Shannon are new members of the club.

VELVETEEN—The club held a meeting in the home of Miss Ruth Johnson, 1369 Whatcoat St., this week, and made plans for a supper party on June 23.

Members present were Misses Alice Ross, Martha Ross and Adalbyde Watts, and Mesdames Margaret E. Franklin and Arletha Thompson.

THRIFTY—Mrs. Mary P. Davis was hostess to the club on Monday night.

Guests for the evening were Mrs. Sophia Mathis and Benjamin Welch.

Members attending included:

Mesdames Madeline Perry, Mary Black, Josephine Pittman, Vila Lee, Amye Brown, Pearl Pemberton; and Messrs. and Mesdames George Moore, James Skinner, Waverly Wiggins, Thelmon Brown, James Garrett and Stephen Mathis.

The next meeting will be with Mrs. Dorothy Ward of 114 N. Payson St.

Mrs. M. P. Davis is president of the club; and Mrs. Viola Lee and Mrs. Pearl Pemberson, secretaries.

COMMUNITY — The Falls Road Community Club met in the home of Mrs. Rachel Holt, this week, and completed plans for a lawn fete to be held on June 21 and 22 at the home of Mrs. Virginia Champe, 463 Falls Road.

Mrs. Sadie Turner is president of the club and Mrs. Laura Mitchell and Mrs. Larinda Lee are co-chairmen of the fete.

ROYAL BLUE—The sewing club had a business session in the home of Mrs. Lucy Waters, 1907 Ruxton Ave., Monday.

The next meeting will be on June 12, when Mrs. Virginia Green will entertain the group at Solly, Md.

CO-ED—The club met with Mrs. Sarah Wilson, 2229 Division St., this week, and will be entertained by Mrs. Cassie Judson of 1320 McCulloh St. at the next session. Mrs. Lettie Palmer heads the group and Mrs. Helen Holland is reporter.

LA-VAYETTE—Mrs. Ethel Fletcher of 1508 Madison Ave. entertained the club on Thursday evening. The next meeting will be with Mrs. Sarah Butler of 1705 McCulloh St.

Mrs. Bertha Brown became a member of the club.

SPIDERETTES — met in the home o fMrs. Ruth Cheeks, 1524 Madison Avenue, Wednesday evening.

Mrs. Stella Jones of 504 N. Fulton Ave. will be hostess at the next session.

COED—The club was entertained by Mrs. Bertha Watkins of 1100 Riggs Ave., recently.

The next meeting will be with Mrs. Sarah Wilson of 2229 Division St.

Mrs. Lettie Palmer is president of the club.

THALIA—The Variety Club met with Mrs. Loudel Farrow, Friday evening.

After the business session pokeno was played. Prizes went to Mrs. Gross, Mrs. Ball and Mrs. Edwards.

Next meeting will be with Mrs. Ruby Gross. Guests were Miss Eva Wilson, Mrs. Douglas Ball, Howard Gross and David Williams.

VICTORY LADIES—Mrs. Hazel Curtis, president of the club, entertained the group at her home, 1537 Woodyear St., Friday.

League Guild Hosts at Tea

Some 80 persons were on hand Sunday for the International Tea given by the members of the Baltimore Urban League Guild at the Madison Ave. YWCA.

Mrs. Bernice Monroe, president, extended greetings to the guests and urged more Baltimore women to join the Guild.

Music for the occasion was furnished by Shellmar Johnson, Mrs. Adah Jenkins and Alfred Prettyman and Miss Sunyia Washington who sang solos.

Foreign Guests

Foreign guests present were Dr. Turgot Jeudy of Provident Hospital, a Haitian; Dr. Fritze Laroche of Fredmen's Hospital, Washington, also a Haitian, and S. A. Mawardi, an Egyptian research student at Johns Hopkins.

Mrs. Camila Coverdale of Philadelphia, sister of Mrs. Monroe and Mrs. James H. Fields of Cambridge, Mass., were among the out-of-town guests.

Mrs. Dorothy Gibson was program chairman and hostesses included:

Mesdames and Misses Edith J. Fields, Daisy Jones, Fannie Glascoe, Beatrice Martin, Margaret Ewing, Audrey Weaver, Alma Francis, Florine Washington, Sarah Diggs and Gladys Randolph.

for the finest in Venetians

. . . look for the LEVOLOR tag when you buy. It identifies easy-to-clean Venetians made from LEVOLOR products . . . to give you years of trouble-free operation and sparkling window beauty!

ONLY 43¢ sq. ft.

Bring in your size FREE ESTIMATES in your home. CASH or CREDIT

ALLEN
SHADE and LINOLEUM CO.
716 N. HOWARD ST.
LE 7273

EVERYBODY WELCOME
APEX
Commencement Exercises
SUNDAY, JUNE 17th, 5 P. M.
TRINITY A. M. E. CHURCH
(REV. A. R. POWELL, Pastor)
LINDEN AVE. & BIDDLE ST.

Commencement Address
REV. A. R. POWELL
Pastor, Trinity A. M. E. Church

Master of Ceremonies
REV. JENTRY McDONALD
Ass't Mgr., N. C. Mutual Life Ins. Co.

Guest Singers
FRIENDLY JUBILEE SINGERS

Musical Director
MR. CHARLES PARKER
Come and Bring Your Friends

GET ONE OF THE BEST PAYING JOBS IN YOUR TOWN

Lucky Heart will make it easy for you to make more money than you ever made before. Be our agent. Make big money by showing the Lucky Heart fast-selling and guaranteed line of more than 200 cosmetics, medicines and household necessities, used and needed daily everywhere by your neighbors, friends, strangers. You'll be your own boss, be independent and enjoy the security of more money from a steady business.

WE SEND YOU EVERYTHING YOU NEED

It's easy. You need no experience. We show you how and put you on the road to success and big money. Work when you want to, in your full time or spare time. You need more money to get by these days and as our Lucky Heart agent you'll have the money to get many things you have always wanted. Our other agents are making good and doubling their money. You can, too. Write today for FREE samples, FREE beauty book, sample case offer free. For complete details, write at once to Lucky Heart Co., Dept. B-7-70, Memphis, Tenn.

FREE SAMPLES SENT AT ONCE

LUSTROUS HAIR
Amazes Leading N.Y. Beautician

Mother vs. Baby:

Which would he choose?

He had quarreled with his wife, but they were reconciled when he found out she was going to have a baby. Just before the baby was born, the doctor told him he would have to choose between the mother and the child. One or the other would die at childbirth. How did the husband decide? You'll find out when you read "Fatal Choice" in the July issue of Tan Confessions now on sale at your newsstand. Or send 25c to Dept. A-6

TAN CONFESSIONS 205 E. 42ND ST., NEW YORK 17, N. Y.

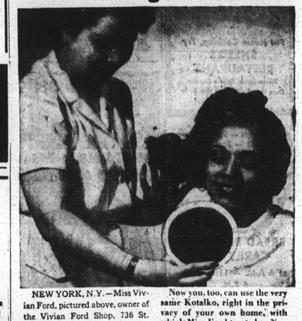

NEW YORK, N.Y.—Miss Vivian Ford, pictured above, owner of the Vivian Ford Shop, 736 St. Nicholas Avenue, New York City, states that she used full-strength, wonder-working Kotalko for six weeks on a customer whose hair was dull, dry and brittle due to lack of sufficient natural hair oils.

"Today," says Miss Ford," her hair is her crowning glory . . . I wish you could see how lustrous, how beautiful it looks. Kotalko supplements natural oils, adds silky, smooth beauty that every woman loves! It really rates hair raves!"

Now you, too, can use the very same Kotalko, right in the privacy of your own home, with which Miss Ford treats her New York customers.

If your hair is brittle, unattractive, hard-to-manage . . . if you're bothered by flaky dandruff, or itchy scalp . . . get marvelous medicated Kotalko and three large bars of foamy Kotalko Shampoo Soap at your neighborhood druggist today. See how—for only a few cents—you may have glamorous, gleaming hair that rates compliments, attracts (admiring glances from both men and women!

SOLD ONLY THROUGH YOUR LOCAL DRUGGIST

No Mail Orders Accepted

Guaranteed
Kotalko Ointment and Shampoo Soap are fully guaranteed to give you the good results you desire or your money refunded.

FOR SCALP FOR HAIR KOTALKO AT ALL DRUG STORES

See for yourself!
NEW WHITE OXYDOL
washes clothes whiter than ever before!

"NEW WHITE OXYDOL WASHES MY SHEETS AND SHIRTS AND TOWELS EVEN WHITER THAN OXYDOL GOT THEM BEFORE! IT'S WONDERFUL!"
SAYS MRS. MARENE W. EDEMY 706 N. Carrollton Ave. Baltimore, Md.

Whitest, brightest Oxydol washes ever—
Even when dried inside!

It's a new *whiter* wash—that you can see with your own eyes—instantly! Yes, with this new white Oxydol you can wash your clothes *any day* — dry them *anywhere*, even *inside*—and you'll get the *whitest* Oxydol wash you've ever had!

And new white Oxydol is truly safe . . . washable colors actually come out brighter!

What's more—as long as you use new white Oxydol your clothes will keep this new whiteness for the life of your clothes! Try it today!

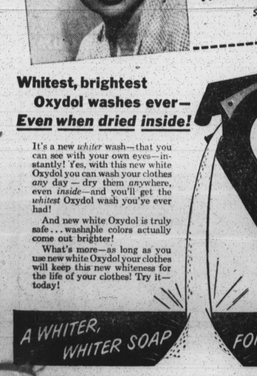

A WHITER, WHITER SOAP
FOR A WHITER, WHITER WASH

Relieve ITCHING, BURNING of TETTER
—bumps (blackheads), acne pimples, eczema simple ringworm and ugly broken out skin externally caused. Black and White Ointment is soothing and antiseptic, which aids in healing. So why suffer such discomfort any longer without help. Why be miserable yourself and ashamed to be around others. You can get real relief like thousands of other people have! Yes, begin using Black and White Ointment today. 25c, 60c and 85c sizes. Be sure that you buy the one and only Black and White Ointment today.

ASK FOR GENUINE BLACK AND WHITE OINTMENT

For daily skin cleansing be sure to use mild Black and White Skin Soap.

Les Camellias Have Jamboree

Les Camellias Club celebrated their third anniversary at "Hill Billy Jamboree" at Odd Fellows' Hall, Friday evening.

The hostesses were:

Misses Carolyn Carter, president; Vernadine Ames, secretary; Mildred Thompson, treasurer; Eva Trower, business manager;

Misses Vernell Connor, Zerita Skates, Lillian Spencer, LaNita Thompson, Elaine Jefferson and Cecelia Scott.

They wore cotton skirts trimmed at the bottom, and off-shoulder peasant blouses.

Their guests were:

Misses

Mary Carter, Margaret Sisco, Amelia Rudd, Norma Jackson, Ann Sykes, Rhoda Bowman, Andrea Newton, Ruth Jackson, Dora Jeffries, Merrial Rawlings, Juanita Watkins, Connora Harold, Marie Handy, Geraldine Thrower, Helma Dorsey, Marie Handy, Elaine Salaterro, Elsie Street, Thelma Slater, Betty Spencer, Joan Shaw, Elaine Carter, Hortense Hanes, Margaret Wiggins, Sarah Fleet, Francee Scott, Dorothy Street, Novella Sutton, Geneva Handy, Varonwell Tucker, Geneva Handy, Mildred Chenson, Geneva Sneed, Ruth Collins, Joan Collins, Tootie Brown, Virginia Mackay, Shelly Collins, Julia Johnson, Ida Davis, Carrietta Vaughn, Yvonne Lanta, Shirley Faulkner, Shirley Wills, Adelaide Turner, Louise White, Julia Collins, Edith Carr, Alfreda Vaughn, Shirley Samson.

Messrs.

Oscar Shorter, Frank Faulkner, Clinto Skates, Walter Tatyham, Walter Larkins, David Lyles, Elsworth Newton, James Shorter, Robert Lockley, Dana Lyles, Pete Carter, William Jackson, Livvy White, Emerson Lane, Sherman Henson, Conway Harold, Rastien Barrett, Robert Lockley, Ralph Brown, Irvin Scott, Rudolph Roberts, Lawrence Poole, George Collins, Morris Jackson, Roosevelt Smith, James McKay, Gerald Scott, William Handy, Culley Wilson, Sherman Henson, Gerald Scott, George Hankins, George Brown, Edward Perkins, Ralph Brown, Roland Anderson, William Curtis, James Tyler, John Coulter, George Godfrey, Harry Fitzgerald, Charles Shorter, George Fortune, Lee Harrison, Arnett Robinson, Charles Waters, Willard Dixon, Jerome Reynolds, Leon Marker, William Lewis.

Couple Marks 2nd Anniversary

Mr. and Mrs. John A. Montague of 2111 Division St. entertained on their second wedding anniversary, Sunday evening.

Guests were:

Mr. and Mrs. Benjamin Murphy, Mr. and Mrs. Richard Street, Miss M. Holt, Miss M. Mcadley, Mr. and Mrs. Austin Oliver of Freehold, N.J. and Mr. and Mrs. Arthur Brown of Atlantic City.

DIPLOMAS
FRAMED
JUNE SPECIAL
25% OFF
SAMSON'S
811 N. CHARLES ST.
SA. 6463
FINEST WORKMANSHIP
WRINKLEPROOF

A. J's DOG HOUSE
"IF IT AIN'T GOOD WE DON'T SELL IT"
HOT DOGS
HAMBURGERS
and Everything Good
STORES LOCATED AT:
430 McCulloh St.
Fallsway and Monument Sts.

Peter Pillen
5 to 11 8 to EE

A SPENCER Will Make Your Work E-A-S-I-E-R
It will be designed especially for you by a Spencer Corset Fitter. Also Spencer Beautiful posture and Slim Down lines!
MRS. ANNIE HARCUM
SPENCER CORSETIERE
2525 MADISON AVENUE
MAdison 10603

Enjoy Being A Woman Again
"Cardui Increases Appetite, Helps Thousands Through Monthly Misery"
Why not, instead of using a soft pain quiet drug that may only temporarily relieve your suffering, try Cardui, the famous tonic for female disorders? Many women use "Cardui Insurance" and go through each month with less suffering and more ease. Take one dose of Cardui "tonic-laxative" today. Buy Cardui ("card-a-dwy-eye") in your drugstore.
CARDUI MONTHLY CRAMPS CHANGE OF LIFE

Foam rubber cushioned
MESH or LINEN
3.69
You'll want both of these ankle-flattering styles . . . so charming with colorful summer dresses, so considerate of your comfort. Foam-rubber "pillows" foot from heel to toe . . . sturdy soles. Budget Shoes.
A. MESH with multi-colored stripping in black, navy or white.
B. LINEN with multi-colored embroidery. Black with yellow platform, brown with yellow or all-white.
Peter Pillen
Mail or Phone SAratoga 6244
207 N. CHARLES at Lexington

MY KNIGHT
OLIVE OIL
POMADE
Used by stars, professionals, and other smart men and women, all over the country, who know the *importance of perfect hair grooming!* (Only 10c too!)

Progressive Life Insurance Company Opens Offices

Officials of the Progressive Life Insurance Company took time out from entertaining a large number of local and out-of-town guests Sunday afternoon at the opening of their new offices in Baltimore, to present gifts to hostesses. Presentations are being made by George G. Fleming, territorial supervisor. At far left is Sidney H. Brown, manager of the Baltimore offices. Hostesses, (wearing the corsages) included, left to right, Mrs. John H. Murphy, Jr., Miss Pauline Caulk, Mrs. Lloyal Randolph, Miss Ruth Jenkins, Mrs. Edward Smith, Mrs. Lula Patterson, Mr. Fleming, Mrs. John Hall and Mrs. Ulysses Glover.

Gadabouting in Baltimore

Dean's Graduation Ball Highlights Morgan Week

With Lula Jones Garrett

The round of activities accompanying graduation at Morgan State College were highlighted by the graduation ball which the Dean of Women, Mrs. Thelma Bando, gave for the graduates at the Christian Center.

Assisting Mrs. Bando were member of her staff: Mrs. Winifred Howell, assistant to the Dean of Women; Mesdames Harriet Hutchins, Sarah Diggs, Addie Donnell, and Miss Christine Good, Directors of Residence Halls.

Traditionally, there were junior hostesses from the junior class. They were Misses Jeanette Long, Joyce Bransford, Joan Mulligan, and Annabelle West.

The Christian Center was transformed into a flower garden with only fresh cut-flowers and palms being used for decorations. James Knox's orchestra played from a bower of palms and honey suckle and throughout the evening a buffet service from a table gleaming white with silverware, was served.

Mrs. Bando received her guests, wearing a gown of muted shades of orchid and fuchia created in nylon chiffon. Her accessories were gold and she wore a corsage of orchids. Miss Joyce Bransford wore a gown of pink net, ankle length, with ballerina figures around the bottom. Miss Jeannette Long wore a gown of green taffeta.

Miss Annabelle West wore a blue organdy gown with a background of white designs; and Miss Joan Mulligan wore an off the shoulder gown of nile green net over taffeta with stole.

Priot to commencement, the senior resident women and their parents were entertained at breakfast by the Dean of Women and her staff in the sunken parlor of Truth House.

Deltas Close Term

Delta Sigma Theta sorors held their closing session at the YWCA, Tuesday evening, when they heard final reports of standing committees, and named officers for the coming year.

Lydia Mussenden was unanimously re-elected president of the chapter. Officers elected were:

Soror Sanoma Nixon, vice president; Beryll Williams, recording secretary; Lucille Johnson, corresponding secretary; Ellen Fisher, treasurer;

Elaine Davis, parliamentarian; Ardell Jones, sargeant-at-arms; Mathelda Medders, journalist and Marguerite Petersen, chaplain.

The officers will be installed in September.

A closing treat was provided by members of the executive committee including Mesdames Charlotte Mebane, chairman; Ruth Rosedom, Sanoma Nixon, Ellen Fisher and Margaret Gover.

Mrs. Hyte Elected

Mae Dyson was hostess to the final meeting of the We Wives, Tuesday night, when the group met and elected officers for 1951-52, including:

Margaret Hyte was elected president; Lillian Ross, vice-president; Anita Hawkins, recording secretary; Gwendolyn Tarber, treasurer; Priscilla Lansey, corresponding secretary; and Vernice Reynolds, journalist.

About enjoying TV, cakes and ices were Adelle Foreman, Anita Hawkins, Ida Smith, Hiwatha Shaw, Vernice Reynolds, Ada Weaver, Iraia Carpenter, Lillian Ross, and Mrs. Hyte.

Mr. Bright Honored

The faculty of School No. 109 held a banquet on Saturday, at the Madison Avenue YWCA to do honor to its departing principal, Ralph L. Bright.

The entire faculty assembled at 5 o'clock for dinner. Mrs. Kelly, on behalf of the faculty, presented Mr. Bright a two-suiter traveling bag. In speaking to the faculty Mr. Bright remarked on the close cooperation, initiative, harmony, and teamwork attained by the faculty members as demonstrated in the preparation of the banquet which was a surprise to him. Special mention is due to Mrs. Gladys Augustus and Mrs. Georgia Boston, who made plans for te affair.

Honors were extended to four faculty members who have received master's degrees in education from New York University this year. Compacts were presented to Mrs. Gladys Augustus, Mrs. Mary Jacobs, and Mrs. Mabel Walters, by faculty member, Mrs. Audrey Stewart. Wilbert E. Merchant received a folding tie rack.

Other faculty members and friends present included the Rev. John J. Barnes, who said the grace, and Mrs. Ruth H. Barnes; Miss Vivian Purviance, who presented a corsage to Mrs. Rosa Bright; Daniel Brewington, Mrs. Elizabeth Berry, Mrs. Zenobia Hollis, Mrs. Frances Gardner, Miss Marian Wright, and Samuel Armstong.

Alvin Waters served as toast master.

Firesiders Feted

Ada Weaver and Eula Watkins were hostesses to the Firesiders Saturday night at a very snazzy party that started off with the gals meeting at the Club 107 for dinner.

Hostesses Weaver, in a black and white Chinese print and Watkins in a form-fitting navy shantung plied the guests with cocktails and the specialty of the house, chicken in a basket.

Later, the club members were joined by the husbands at the Weavers for small talk, more supables and cards.

About were the Charles Browns, Warren Weavers, George Hardings, Ed Smith, Robert McDaniels, Henry Wests, John Cothorns, Clarens Nixons.

Mesdames Inez Reed, Milburn Brown; Miss Eula Watkins, Iris Carpenter and Lawrence Mapp and Miss Frances Ashby.

A.K.A.'s in Last Session

Saturday marked te closing meeting for Epsilon Omega Chapter of Alpa Kappa Alpha Sorority. Sorors met in the library of the YWCA.

Colorful reports from the Regional Conference held in Buffalo, N.Y., were given by Vernice Reynolds, Mildred Seaborne, and Lillian Parrott, regional director.

Soror Edna Grey presented plans for the coming December Boule. Final plans were completed for the picnic at Ruth Haven on Saturday.

Officers retained in the chapter were:

Mildred Seaborne, basileus; Anita Wheatley, anti-basileus; Flossie Dedmond, grammateus; Rachel Carroll, epistoleus; Laura Jones, anti-grammateus; Delphine Warrington, tamiochus; Ivy Leaf Reporter, Rosalind Allen; parliamentarian, Erma Davis; and historian, Vivian Cook.

Hostesses at this meeting were Mary Young, Maude Williams, Anita Wheatley, Elizabeth Williams, Jane West, Theresa Weaver, Vera Williams, Elizabeth White, Mamie Woodford, and Viola Wright.

Club Parties

Gay was the party given a Saturday nite ago by the "No Names" who recently organized to do a bit of civic work. The affair, which closed the club's activities for the season, was held at the Fulton Ave. home of Esther Hertzfeldt with the usual frolics and beaus being their only guests.

Delicious eatables and fine spirits kept the gang in a spirited mood throughout the evening.

Hostesses were:

Mrs. Marguerite L. Faxx, president; Mrs. Erma Stevenson, vice president; Miss Lillie Cole, secretary; Mrs. Given Chambers, treasurer; and Miss Esther Hertzfeldt, business manager.

Mesdames Lucille Smith, Emma Dixon, Pearl Stanley, Emily Bryant, Elizabeth Blackwell, Leona Jefferson and Georgia Grooms.

Their guests included:

Jesse J. Faxx, Sanley Stevenson, Alonzo Jetter, Ralph Chambers, David Bacon, Bernard Smith, Irvin Dixon, William Washington, George Blackwell, John Jefferson and W. Grooms.

Memorial Campersips

The Baltimore Club of the National Association of Business and Professional Women voted the sum of $15 to be used for a campership at Camp Grace McCard and for an ice cream freezer and kitchen equipment for the camp, at its closing meeting on Tuesday.

The campership is given in memory of the late Edna G. Thrower parliamentarian and past president of the club.

Reports of activities for the year, plans for a closing picnic and the re-election of the entire slate of officers made up the other business of the meeting.

The club will picnic at the Catonsville home of Mrs. Theresa McIver, Sunday, June 24.

Re-elected officers are:

Mrs. Lillian S. Watty, president; Miss Jeannette Spriggs, first vice president; Mrs. Vete L. Greig, second vice president; Mrs. Emma L. Hieson, recording;

Mrs. Anna G. Bennett, corresponding secretary; Mrs. Lillian P. Jones, assistant; Miss Miriam E. Gwynn, financial secretary; Miss Dorothy E. Webb, assistant; Mrs. Edna G. Rawlings, treasurer.

Gayettes' Picnic

The Gayettes, a newly organized club, had invited several friends to picnic with them at Sparrows Beach, where they had rented a cottage, Sunday.

But the rains descended and the storm came. They, however, would not be outdone, so they and their guests gathered at Charlotte Johnson's Dolphin St. home and held forth at an indoor picnic.

The members are Charlotte Johnson, president; Gwendolyn Conaway, secretary; Pearl Dyson, business manager; Doris Hart, treasurer; Zelma Cole, Doris Jackson, Barbara Bentley, Catherlena Showes and Catherine Parker.

Their guests were:

Sonia and Roland Henson, Edith and Howard Hall, Alice and Fin Anthony, Charlotte and Jack Jordan, Evelyn Hall, Theodosia Stokes,

Anne Harris, Emma Stephency, Sara Boyd, Miss Nash, Jean Bentley, Marjorie Hart, Clarence Dyson, Richard Showes, Trudy Bentley.

Henry Clayborne, Bill Parker, James Parker, Roscoe Parker, William Johnson, William Recardson, Vernon Donahue, Arthur" Hatcher, Charles Owens, Wesley Jones and Bill Gibson.

Ceremony in Baltimore

Mr. and Mrs. R. Burnett Haywood were married in Baltimore, Saturday. The bride is the former Miss Jean V. Julius, daughter of Mr. and Mrs. Robert M. Julius.

Miss Julius Wed to Mr. Haywood

Miss Jean V. Julius, city school teacher, was married to R. Burnett Haywood, son of Dr. and Mrs. John W. Haywood, here, Saturday.

The ceremony took place at the home of the aunt of the bride, Mrs. Alice Roberts, 2018 Madison Avenue. It was performed by the Rev. Vernon T. Williams, of First Baptist Church.

Wears Gown of Lace

Given in marriage by her father, the bride wore a gown of white lace, the bouffant skirt ending in a train, a lace-edged net veil attached to a cap of lace. She carried orchids in a spray of white delphinium, tied with white ribbons.

Mrs. Davage Attends

Miss Julius had as matron of honor Mrs. Lucille F. Davage, who wore a pink net over satin and carried a bouquet of pink roses and blue delphinium.

John W. Haywood, Jr. of Washington, was best man for his brother.

A reception followed the ceremony. Mrs. Julius received in a gown of brown lace and taffeta and wore a corsage of yellow roses. Mrs. Haywood, who wore a pring, also wore syellow roses.

Out-of-Town Guests

Among out-of-town guests were Mrs. C. W. Cousins of Oklahoma, Mr. and Mrs. Alphonso Griffin of Washington, Mrs. Milton Eaglly of New York, Miss Violet Haywood, Mrs. John W. Haywood Jr., Miss Patricia Haywood, and John W. Haywood, 3rd, all of Washington.

Mrs. Haywood is the daughter of Mr. and Mrs. Robert M. Julius, a graduate of Coppin Teachers College. Mr. Haywood, who graduated from Hampton Institute, is on the faculty of Bates High School, Annapolis, Md.

Colorful Party Marks Opening of Progressive's New Offices

Scores of Baltimoreans and out-of - towners braved the downpour of rain, Sunday afternoon to share the hospitality of the staff of the Progressive Life Insurance Company, and view their new W. North Ave offices.

The spacious offices, located on the second floor of 1217 W. North Avenue, in its decor of two shades of pale green, was a fitting setting for the profusion of flowers which decked the rooms, and against which a flower centered table, canape, punch, cake and candies laden, provided refreshments throughout the evening.

Hosts Listed

Hosts on the occasion were:

Stanley G. Ayres, of Red Bank, N.J., agency vice president; Oliver P. Dennis, Jersey City, N.J., division supervisor; Frank Brown, Jersey City, manager; Johnson C. Smith, Jersey City, staff superintendent;

Robert C. Campbell , Washington, manager; Miss LaVerne Fleming, Washington, supervising cashier; George G. Fleming, Washington, territorial supervisor of the Maryland - Washington territory; Sidney H. Brown, manager of the Baltimore office; Charles Ha. Nelson, and Herbert M Fisher, Baltimore, representatives; Mrs. Delores F. Jones, Baltimore, clerk, and Leroy Stout, New Jersey, district office examiner.

Hostesses Assist

They were assisted in receiving by a group of Baltimore hotlesses including:

Mesdames John H. Murphy Jr., Lloyal Randolph, Ulysses Glover, Philatea Carter Hall, Ida Murphy Smith, Lula Jones Garrett; and Misses Ruth Jenkins and Pauline Caulk.

The hostesses were presented with corsages and later received gayly colored umbrellas as souvenirs from the company.

out-of-Town Guests

Among those attending to opening were:

Mrs. Herbert Fisher of Plainfield, N.J.; Mrs. Katherine Fleming of Washington; Mrs. Rosina Dennis of East Orange, N.J.; Mrs. Laverne Fleming of Washington; Mrs. Alyce Brown of Westfield, N.J.; Mrs. Virgie Hobson of Martinsville, Va.; Clarence Parham; Mrs. Johnson Smith of Jersey City; Mrs. Frank Brown of Montclair, N.J.; Mrs. Leroy Stout of Jersey City; Mrs. Alvin