Clean Blk. Sunday to Be Celebrated

"Sunday, June 24th, will be Clean Block Sunday in all churches. Pastors and Clean Block representatives will make an appeal for participation, and cooperation from congregations throughout the city. An appeal will also be made directly to the children, who feature in the Clean Block Campaign, through the Sunday Schools and young people's clubs in the churches.

This appeal is being made to impress upon young people more forcibly that "Cleanliness is next to Godliness." Each church is asked to take one minute to have this message brought to their youth.

A personal gift for a great guy — DAD!

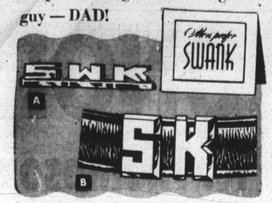

From our complete collection of famous Swank jewelry:
(A) Smart three-initial tie klip in gold color $3.55
(B) New two-initial belt buckle, with a thick, handsome belt of alligator or ostrich $4.00
Prices include Federal tax

PAY WEEKLY OR MONTHLY
No interest, no carrying charge

S and N Katz
LEXINGTON & EUTAW STS.
And 5 other convenient locations

Learn BRICKLAYING
Approved for G. I. Training
ENROLL NOW — DAY OR NIGHT CLASSES
THE MARYLAND SCHOOL OF BUILDING TRADES
1224 PENNSYLVANIA AVE. 1031 E. BALTIMORE ST.
3310 MADISON AVENUE 1511 E. BALTIMORE ST.

Notice Veterans
G. I. BILL—
EDUCATIONAL and SUBSISTENCE BENEFITS
END SOON
Will You Throw Away Your Opportunity for This Valuable Training?
ACT NOW!
Under the G.I. Bill of Rights eligible veterans may receive thousands of dollars worth of instruction in a lifetime skill, and the government pays the bill. In addition, they may receive up to $120 a month subsistence while learning ... BUT THIS OPPORTUNITY FOR YOU WILL END UNLESS YOU ACT SOON! It will be just like throwing money away. Let us aid you NOW! Get all the facts at Maryland Technical Institute, 1224 Pennsylvania Avenue.
ENROLL NOW
Learn
RADIO & TELEVISION
A 2-YEAR COURSE
Trained Radio and Television men are in great demand everywhere. You will do over 100 experiments, including building radios and television. Learn how to service, repair and install sets. Md. Tech's course covers everything. Get started toward a successful future today. You can Enroll at once at Md. Tech, 1224 Pennsylvania Ave.
Learn
TAILORING
IN THIS 2-YEAR COURSE
Take advantage of the wonderful facilities offered at Maryland Tech., Maryland's leading tailoring school. Learn the profitable tailoring trade! Excellent instructors teach you designing, custom tailoring and pressing. Get all the facts now at Maryland Tech., 1224 Pennsylvania Ave.
There Is Only a Short Time Left! . . . Will You ENROLL NOW or Will You Throw Away Thousands of Dollars?
FOR DOLLARS IN YOUR POCKET — FOR SECURITY THROUGH TECHNICAL TRAINING — ENROLL NOW!
DAY, AFTERNOON & NIGHT CLASSES
All Courses Approved for Veteran Training by the Maryland State Board of Education.
Come In, Write or Phone
MD. TECH. INST.
1224 PENNSYLVANIA AVE.
Phone LAfayette 4155

FOR PROPERTY OWNERS
A NOTE LOAN SERVICE
ALSO FURNITURE AND AUTO LOANS
WITHIN $300
MOST LIBERAL TERMS
As Permitted By Federal Regulation W.
Maryland Commercial Finance Co.
316 W. Saratoga St. LE. 3022

PRETTY PICTURE MARRIED:

Rucker General Defies President on Integration

(Continued from Page 1)

tegration at Camp Rucker when I came upon General Luplow's command.

47th Infantry Division Integrated

I had been overjoyed to find that colored soldiers were completely integrated in the 47th Infantry Division now in training here.

I had been even more pleased to find that in the 3461 Area Service Unit, a type of unit where one generally finds segregation in the Army, was integrated to a degree that it could be used as a model for integration. The station hospital was the same way.

The picture was beautiful. Then came the 406th.

Jim Crow From Morn Till Night

I found that while the 3461 ASU trained, ate, slept and lived together in complete harmony to the praise of their unit commander, General Luplow's 293rd Engineer Battalion and his 41st Signal Battalion are segregated from morning to night.

The cue came from the general himself. We were discussing a lake reserved for the troops to swim in and the general mentioned the fact that the colored unit had made themselves a rather palatial area on the one side of the lake which was superior to the ones which the whites had on the other side of the lake.

I then asked him if colored troops could swim in the same area of that lake as the whites? He said no. When I asked why he told me that the problem of women entered the picture there and that he did not feel that this would work in Alabama.

He seemed entirely to ignore the fact that the lake is on the Army base, that what is on the base is for soldiers, according to the President's directives, and that in denying a soldier admission to a particular area on the base, because a white civilian did not want him there, is rank discrimination.

Never Thought of Mixing

I asked the general if he had ever considered integrating his unit. He said he had not given it a thought but that he was sure that if he tried it would work and work well. But he said he felt his boys were happier "all together."

I then asked him whether or not he had considered that if the unit were committed to combat in Korea that they would be integrated by the dictates of battle. He said he had. I then asked him whether or not he did not feel that it would be better to prepare his men for such an integration now rather than to wait until they are in combat.

He never did answer my question directly, but he said if he got orders to integrate his men he would do so and he felt it would be done without incident.

The truth is, General Luplow is openly defying the President's directive and apparently is not concerned who knows it.

Doesn't Agree With The President

One of his battalion commanders, a Major Lennon apparently supports his theory. Major Lennon commands the 41st Signal Brigade last Monday.

This officer, a New Yorker, told me that he honestly does not feel that integration would be the best thing for his men at this time.

He said he knows that integration is eventually coming, but he does not favor it for his unit at this time. He apparently had talked at length with a high Department of the Army official who was through here recently and expressed his views to him. From what one was able to gather from Major Lennon the Army official agreed with him.

Picture Pretty Outside 406th

Outside the 406th Brigade at Rucker the picture is a beautiful one. Colonel Henry P. Gant, deputy post commander and commanding officer of the 3461 ASU, has complied with the letter and spirit of the law in integrating his men. He is a West Pointer.

These men do the service chores for the Army around the huge base. I went through their suad rooms and found colored soldiers sleeping in double deck beds with white soldiers.

Some occupied upper berths, others lower berths, and at no place did I find any group bunched together.

Pictures on the Walls

The pictures of the wives on the walls of the suad rooms told the story beautifully. Time and time again I saw colored wives and sweetheart's pictures facing white wives and sweethearts on the small stands over the beds of the men.

In addition, and in the face of such strong opposition as the resolution recently introduced in Congress by an Alabama Congressman which called for an end to integration in Army camps, Colonel Gant, his PIO Officer, Captain Robert McHugh and others at the base have literally fallen over backwards to iron out trouble some conditions among the men and civilians in town.

Officers Meet With Citizens

Last Tuesday, as I left the base an advisory committee, composed of officers and the mayors and leading citizens of the three small towns nearest the base, were meeting to suggest ways and means of improving the lot of the soldier on pass.

I Met The Mayor

One topic of their discussion was to be the high venereal disease rate among colored soldiers which at Rucker is about 10 to 1 as compared with whites. I met the mayor of Ozark who shook my hand warmly and invited me to come and visit him in the city to show what his town was trying to do.

He proudly pointed out a picture of their colored schools and expressed regret that time would not permit me to go over and see the colored club set up for soldiers on pass in Ozark.

Everywhere on the post one finds an air of cooperation in trying to make integration work, with the exception of the 406th which has not lifted a finger to help. I am thoroughly convinced that had not the 406th built a special swimming area for colored, everyone would be swimming together at Rucker today without incident. As it is the 406th jim crow pool imposed segregated swimming on all colored troops at the base.

Troops Are Not Happy

Colored troops at Camp Rucker are not happy. But their unhappiness with the exception of the men in the 406th is due to the harsh treatment they receive in town and not their treatment on the post. They certainly have nothing to complain about on the post. But of the 406th the men have the worry about the town plus the added humiliation of segregation.

Captain Is Proud

The HQ Detachment of the 3461 ASU is commanded by Capt. George Prestridge, who is rightfully proud of the integration in his command. About 30 per cent of the men in his unit are colored but so complete is the integration that he himself does not know the actual figure and apparently is not concerned about it.

Jim Crow Unit Not Ready

During my stay at Rucker this unit went through an inspection which was hailed as being one of the best on the base.

Compare this with what one of the commanders of one of the Jim Crow units of the 406th said to me—

"We're not ready yet and I just can't seem to get the men ready.

I send them out under a colored NCO to train and five minutes later they are goofing off. They only get back to work when I send an officer out there over them."

He did not say what I already knew that any officer he sends out there would be white for he has no colored officers.

Some of the men with whom I talked in the segregated 293 Battalion were Sgt. Robert L. Collins, C-3 Apartment 2, Warren St., McCombs, Miss.; Cpl. Edward A. Barnett, 1420 S. Kedzie Ave., Chicago; Pfc. Curtis McGee, 1721 Bedford Ave., Pittsburgh; Cpl. Major A. Grigsby, 1319 Settles St., Hannibal, Mo.;

Cpl. Coledridge J. Smith, 5429 Agnes Ave., Kansas City, Mo.; Pvt. William B. Veasey, 722 S. Ross St., Tyler, Tex.; Pvt. Joseph Coulon, 2531 Mandeville St., New Orleans, La.;

Pvt. Henry Marzett, 5037 Roosevelt, Detroit, Mich. and Pfc. William M. Brown, 4653 Beaubien St., Detroit.

Integrated Unit

Among the men in the integrated units were Pfc. Joe Nelson, General Delivery, Raymond, Miss; who told me "We get along swell in H. Detachment (3461). We're just as good as those are a right smart of white Southerners here too."

Two Dentists

There are two colored dentists serving the base hospital who work on more white patients than colored. They are Capt. William V. Pearson, 311 Center St., Birmingham, Ala., and Capt. William T. Chapman, Brunswick, Ga. Both men are married. There is also a colored chaplain, 1st Lt. Rufus L. Hill of La Grange, Ga.

All Trenton 6 Escape Chair; Four Go Free

(Continued from page 1)

ing words Mr. Naples spat on the pants of Mr. Pellittieri. He turned and walked away as the latter started toward him. Prosecutor Volpe was immediately informed of the event and he rebuked Mr. Naples and requested him to remain off the fourth floor until the verdict was rendered.

Following the imposition of sentence the jury was interviewed in a basement room of the court house. They admitted that their findings were difficult but that no enmity had been incurred or hard feelings engendered in reaching the verdicts. All happily said they were great friends.

Mr. Kerr, spokesman for the jury, said that there was an unlimited number of ballots for they kept no record. None of the findings was unanimous on the first ballot. All had to be discussed and agreed upon.

Mrs. English Broken

Mrs. Emma English, mother of Collis English, was almost speechless in her grief. She was taken by convulsive sobbing as relatives finally led her out of the court house.

At noon the freed men were released from the Cooper St. jail and a wild ovation greeted them as they stepped from the door. Later autos carried the men around the town as gleeful citizens cheered.

Taxi-Drivers Appeal for Consideration

Because a dispatch which appeared in a recent edition of the AFRO gave the salary of the Belle Isle Cab drivers as approximately $100 a week, there has been a decided decrease in tips from rides.

Fred Z. Nichols Jr., director of industrial relations with the Urban League informs the public: "There are only a few hard working drivers who earn the maximum salary of $100 a week. The drivers depend strongly on your tips and really need them to earn a living wage. Practice the Golden Rule."

Mr. Nicholas reports there has been a "gratifying response" to the request in the article for more workers, but said there are vacancies for even more.

Public Hearing Set on Speedways Bill

A public hearing on the bill to restore one-lane parking privileges on the Druid Hill Ave.-McCulloh St. speedways will be held in the City Council chambers at 2 p.m. Monday.

As Ordinance No. 26, the bill was introduced in the new City Council two weeks ago by Fourth District Councilmen Abramson, Albert and Edelman. All residents in the affected areas are urged to attend the meeting by the Rev. V. V. K. Stokes, chairman of the Citizens and Taxpayers League; and Mrs. Lillie M. Jackson, NAACP president.

Man Held on 10 Bad Check Counts

A 28-year-old man who admitted he had no occupation, was committed to jail Tuesday pending Grand Jury action on 10 charges of passing bad checks.

Thomas Greenleaf Washington, alias Lewiston Bradford and John McRae, gave an address in the 1500 block of Argyle Ave. He said he started his check passing escapade on Decoration Day, May 30, and until June 8 passed checks for sums ranging from $43.10 to $64.20.

Added "Professional Touch"

Police say the defendant added a professional touch to his checks by using a mechanical check writing machine. This is believed to account for the gullibility of the merchants involved.

From information received from the victims police arrested the suspect and although there were many more complainants, only ten were able to identify him from a headquarters lineup.

Magistrate Samuel Gahoff set bail at $500 each on the 10 offenses making total bail $5,000.

FLASH

Edwards to Die

ANNAPOLIS—Thomas A. Edwards, convicted twice for the 1940 murders of a Glen Burnie couple, must be hanged, the Court of Appeals ruled today (Friday) by upholding the death sentence passed by the Baltimore Criminal Courts.

THE BALTIMORE
AFRO-AMERICAN
Published Every Tuesday and Saturday.
By
THE AFRO-AMERICAN CO.
628 N. Eutaw St. Balto. 1, Md.
MUlberry 6015-16

A Champion of Civic Welfare and the Square Deal

CARL MURPHY, President
D. ARNETT MURPHY, Vice-President
ELIZABETH M. PHILLIPS, Secretary
MAE E. DYSON, Assistant Secretary

National Representatives
ASSOCIATED PUBLISHERS, INC.
21 W. 46th St., New York

OFFICES
BALTIMORE AFRO-AMERICAN
628 Eutaw Street MU. 6015
WASHINGTON AFRO-AMERICAN
1816 Pennsylvania Ave. NO. 3600
PHILADELPHIA AFRO-AMERICAN
437 S. Broad Street KI. 5-1821
RICHMOND AFRO-AMERICAN
901 E. Clay Street MO. 2-7211
NEW YORK AFRO-AMERICAN
175 Nassau Street Phone Cortlandt 7-2371

The AFRO assumes no responsibility for the return of unsolicited articles, manuscripts or photographs unless accompanied by self-addressed, stamped envelopes. No stories published will be returned.

AFRO Subscription Rates

ONE YEAR	$ 5.00
TWO YEARS	$ 8.00
THREE YEARS	$12.00
SIX MONTHS	$ 3.00
THREE MONTHS	$ 1.50

Rates for Ohio, Alabama, and Florida offices are as follows:

ONE YEAR	$ 6.00
TWO YEARS	$ 9.00
THREE YEARS	$13.00
SIX MONTHS	$ 3.50
THREE MONTHS	$ 2.00

USE PERMA-STRAIT HAIR STRAIGHTENER
ONE APPLICATION KEEPS HAIR STRAIGHT FROM 3 to 6 MONTHS
Buy PERMA-STRAIT at Drug Store—12 Oz. If your Druggist Can't Supply you, write to PERMA-STRAIT CO., 106 E. Chicago Ave., Chicago 11, Ill.

FEEL YOUNG—FEEL SPRY—FEEL GOOD
TAKE
MANTONE
IDEAL TONIC FOR MEN and WOMEN
FOR SALE AT ALL DRUG STORES

MOST WORSHIPFUL HIRAM GRAND LODGE A.F. & A.M., Inc.
STATE OF MARYLAND
HOLDS 30th ANNUAL COMMUNICATION
ILL. CLARENCE WYCOFF 33°
Grand Master of A. F. & A. Masons

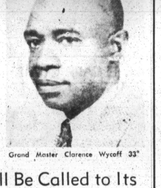
Grand Master Clarence Wycoff 33°

The Craft Will Be Called to Its 30th Annual Communication
SUNDAY, JUNE 17, 1951
3:00 P. M.
DIVINE SERVICES
— AT —
TRINITY BAPTIST CHURCH
DRUID HILL AVE. & McMECHEN ST.
Sermon by REV. V. V. K. STOKES
The Dress of the Day for All Master Masons — Masonic Dress
ALL MASTER MASONS AND EASTERN STAR INVITED
Specially Invited Guest
ILL. FLOYD CLARK 33°
President of the General Grand Masonic Congress
MONDAY, JUNE 18, 1951
8:30 P. M.—Business Session at the Temple—1203 Eutaw Place.
TUESDAY, JUNE 19, 1951
8:30 P. M.—• Grand Master's Message
• Ellection of Officers
• Banquet.
ILL. CLARENCE WYCOFF 33°, *M. W. Grand Master*
ILL. JOHN H. THORNTON 32°, *Rt. W. Deputy Grand Master*
ILL. I. CLAYTON 32°, *Rt. W. Grand Secretary*

Prompt, Dependable Service
THOMAS E. KELSON
FUNERAL DIRECTOR AND EMBALMER
Successor to Mr. and Mrs. James Dennis
1303 PRESSTMAN STREET
GEORGE O. KELSON, Manager
Phones: MAdison 5901 LAfayette 0988

Our every equipment is thoroughly modern and we spare no effort or courtesy in performing the duties confidently imposed in us by those in bereavement.
Holland Funeral Service Offers the Utmost in Complete, Dignified Fulfillment of Every Responsibility.

Mrs. George H. Holland
FUNERAL HOME
1631 DRUID HILL AVE. Phone MA. 0692

Personal and Dignified Service
JAMES A. HAYES
FUNERAL DIRECTOR AND EMBALMER
638 N. Gilmor Street Phone ED.2406

"Old at 40, 50, 60?" —Man, You're Crazy
Forget your age! Thousands are peppy at 70, 80 by replacing old with vigor. Contained in tablets, tiny, tasteless, easy-to-take Ostrex gives you vigor, pep, energy, vitality. Get Ostrex today. Get introductory pep-up-and-vigor tablets, at specially reduced price, only 45¢ for 30 days. Ask at all drug stores everywhere. In Baltimore, at Read's Drug.

EYES Examined Glasses Fitted
BARENBURG
Quality Optical Service
LIBERAL CREDIT
PARK AVE. & FAYETTE ST.
3316 Eastern Ave.
Eastern Ave. office open Eve. Mon., Thurs., Fri., Sat.
Phone SA. 0285
LENSES DUPLICATED

OILINESS RUINS MORE BEAUTY *Than* PIMPLES!

Black and White Vanishing Cream is used by millions of women—because of its remarkable "Sealo" action that dries and helps seal off oiliness—protects skin (even the pores) from dirt, dust, weather! It's a perfect powder base! Makes skin look brighter, feel softer—keeps make-up fresher so much longer. Ask for it today! Only 35¢.

Use Black and White Cleansing Cream, Black and White Cold Cream, 35¢ each.

BLACK AND WHITE VANISHING CREAM

Tornado

(Continued from page 1)

Allen was demolished. In the 1400 block of Parkwood, 30 homes are without roofs and the wires are down.

At the home of the Rev. and Mrs. E. H. Bouey on Maplewood Ave., the chimney was blown off. Near Armstrong High the roofs of five houses were ripped off.

Jean Brandon, daughter of Wilcox Brandon, who will make her debut on Friday, was riding on a First St. bus on which wires fell. She received a shock.

On Second St., live wires fell on a bus. Jacqueline, Cary, Idlewood, Leigh and Jackson Streets were reported as most damaged. Live wires sputtered, popped and exploded in flashes as they lay on the wet pavements and in the middle of the streets.

Pedestrians walked among them. There were not enough police to warm them or block off affected areas.

PRAYER
Is a Tremendous Mighty Power! Are you facing difficult Problems? Poor Health? Money or Job Troubles? Love or Family Troubles? Are you Worried about some loved one? Are you Lonely, Sick or Sorrowful? Do you want more Happiness, Success and "Good Fortune" in Life?
If you do have any of these Problems, then you need PRAYER! Many people have found a wonderful NEW WAY of a remarkable NEW WAY of PRAYER that is helping thousands of other men and women to shortcut NEW happiness and NEW success in Life. It is a NEW WAY to PRAYER or not, this remarkable NEW WAY may bring a whole NEW world of happiness and joy to you — and very, very quickly!
Now, my dear friend, Don't let another minute go by if you are troubled, worried or unhappy IN ANY WAY—we invite you to clip this Message now and receive FULL INFORMATION on how to use this STILL MORE POWERFUL NEW WAY of PRAYER that is helping so many, many others and may just as certainly help quickly help YOU.
Don't put this off! Don't put it off, please don't delay! Just clip this Message now and mail with your name and address, and in return to LIFE-STUDY FELLOWSHIP, Dept. 6-AF, Baltimore 3, Md. We will rush the wonderful NEW Message of PRAYER and FAITH to you by AIR MAIL.

MUNTZ TV
Comes To Penna. Ave.
GRAND Opening
Friday, June 15th
1816 Penna. Ave.
10 in.
$159.95 In leatherette cash or terms all prices plus Fed. Excise Tax
America's Low Cost Television Triumph!
Call In For Free Demonstration
CLifton 6200 — DIckens 1800
20-Inch Console $199.95*
20-Inch Console With Doors $249.95*
20-Inch Combination $349.95*
*All prices in walnut
Also available in mahogany and blond.
Muntz TV
1816 PENNA. AVE.
6212 Belair Road • 3507 Eastern Ave.

BONDS
☆ REAL ESTATE BROKERS
☆ SALESMEN
EARL KOGER
INSURANCE BROKER
2316 W. NORTH AVE.
LAfayette 0222

Tops in Fine Arts Field

Winner of many first prizes in both national and local poetry contests, Mrs. Covelle Summers Tyler, member of the 1951 graduating class at Morgan State College, was awarded the David Harold award for outstanding achievements in the field of fine arts. In the recent New Jersey State Poetry contest, she won first prize of $150 and a nine-month scholarship.

Woman Gets 2 Years on Murder Charge in Knife Killing

Judge Joseph Sherbow in Criminal Court, Thursday, sentenced Miss Dora Cheek, 26, charged with murder to an indeterminate term of not more than 2 years in the State Reformatory for Women.

Miss Cheek of the 400 block W. Monument St., was charged with killing Walter Reed, 31, same address, by plunging a knife in his chest while he slept.

Plea of Manslaughter

Joseph Rosenthal, defense counsel, told the court Miss Cheek had been in a tavern with Reed and he had beaten her and forced her to accompany him from the tavern. After he produced witnesses including a manager of Druid Hill Ave. tavern, to testify that Reed had struck the woman on many occasions, Mr. Rosenthal asked the court to consider the lesser plea of manslaughter. The attorney also produced an autopsy report showing considerable traces of alcohol in the murdered man's system.

In rendering his decision, Judge Sherbow said he never condoned homicide in any form, but that in this case he thought there were extenuating circumstances. The indeterminate sentence of Parole Board, Mrs. Cheek can be not more than 2 years in prison released.

Ex-Convict Gets Lecture, 6 Months

A 31-year-old man who professed to persecution because of his prior criminal record, received a lecture on civic responsibilities and brotherhood from Magistrate Avrum Rifman in Southern Police Court.

Augustus Dodds, 900 block of Fulton Ave., was charged with taking a carton of shoes from a transfer company in the 100 block of Conway St. When arrested he said he was carrying the shoes to a fellow-man whom arresting officers could not find.

Upon learning the man was a high school graduate, Magistrate Rifman sought to find out the reasons for the man's criminal tendencies. It was then the man reported persecution by his employers when they found he was an ex-convict.

Sympathizing with the man but reconuting the necessity of obeying existing laws, Magistrate Rifman sentenced Dodds to 6 months in the Baltimore City Jail.

Man Hangs Self in City Jail

A 26-year-old laborer, serving 6 days in jail for disorderly conduct, hanged himself shortly after 3 a.m. Wednesday morning.

Nelson Watson, 1200 block of McCulloh St., was fined $5 and costs in Northwestern Police Court, Tuesday morning by Magistrate John Berry. Failing to pay the fine, the man was committed to jail.

A guard making his rounds in Baltimore City Jail found the man hanging in his cell from a noose fashioned from his belt. The jail physician pronounced him dead.

Watson leaves survivors, two sisters, Mrs. Embert Hall, 1300 block Pennsylvania Ave., and Mrs. Susan Wicks, 600 block Mulberry St. The body will be shipped to Mullins, S.C. for burial.

Six Baltimoreans Hampton Grads

HAMPTON, Va.—Six Baltimoreans and eight students from other Maryland communities were among the 244 persons who received degrees and diplomas during commencement at Hampton Institute Monday.

They were:

Frances E. Booker, business; Douglas Boone, education, Kathryn D. Brooks, business; George T. Johnson Jr. (trade diploma), printing; Mary E. Nicholas, business and Dorothy L. Singleton, business, all of Baltimore.

Saunders Marshall Jr., building construction, and James F. Collier (trade diploma) tailoring and dry cleaning, both of Poconoke City; John W. Carroll, architectural engineering, Eastport; Curtis H. Gaither, general studies, Beltsville; Laura K. Henry, education, Berlin, William F. Porter (trade diploma) tailoring and dry cleaning, Annapolis; Lenora Pugh, education, Sparrows Point and Margaret P. Quillen, education, Cheltenham.

What to give for Father's Day?
You want a grand suggestion?
If Father likes a good cigar
There isn't any question.
FATHER'S DAY JUNE 17
Give Him EL PRODUCTO . . .
Today's Best Buy in Good Cigars
El Producto has what a cigar smoker wants—distinctive character, lasting mildness, superb smoking qualities. It is the right combination to give Father real enjoyment.
So mild he can smoke it all day long—and it tastes right every time.

You will be surprised how much real enjoyment so little money can buy. Ask at any cigar counter.
EL PRODUCTO
MILD CIGARS
Distributor Division of Dixie Products 13 W. Pratt St. Baltimore, Md.
for real enjoyment

NORTHWESTERN
1701-03 PENNSYLVANIA AVE COR. WILSON
SIMPSON'S
1637 PENNSYLVANIA AVE.
WE CASH CHECKS
Gifts that will help Dad celebrate Father's Day
WALLETS From $1.95 up
BELTS $1 up
ROBES BROCADE SATIN Maroon or Blue $6.95 up
GABARDINE SUITS OUT OF PAWN $9.95
Gabardine, lightweight summer suits. Also lightweight worsteds and all-wool gabardines. Single and double breasted.
Alterations Free by Our Own Tailor
WE CASH CHECKS

Good taste through the Years
Take Dad's Word for it!
Philadelphia
The Heritage Whisky
$3.94 1/2 QT. $2.18 PINT $1.26 1/4 PT. Plus local taxes.
Old timers know their whisky. That's why Philadelphia has been favored by generations of men who know quality.
FAMOUS SINCE 1894
BLENDED WHISKY • 86.8 PROOF • 65% GRAIN NEUTRAL SPIRITS • CONTINENTAL DISTILLING CORPORATION • PHILADELPHIA • Pa.