Confirmed by Bishop at St. James P.E. Church

Bishop Noble C. Powell, center left, front row, and Father C. E. Mills, rector of St. James P.E. Church, pose with the group of new members confirmed by Bishop Powell at the church last week. With the clergymen, on the front row are, left to right, Mesdames Clemmie Shepherd, Virginia V. Traynham, Thelma D. Lane and Miss Betty L. Scott. Second row, William J. Hammond, Mesdames Vasuti M. Wilson, Rosie Hutchinson, Clara L. Fields, and Edward Harris. Top row, Francis J. Fields, Paul Hutchinson, Harry W. Whiten and James W. Reed.

Gospel Association Officials at Church Opening

Church officials who took part in the program recently at the opening of the Gospel Association of America, Church of God, at 23 S. Carlton St. Left to right are Elder Joseph Tyler, of Baltimore; Henry Smith, Wilmington, Del.; Bishop Glen Price, Elkton, W.Va.; Senior Bishop F. Peterson, Alameda, Calif.; Bishop J. Hayes, Baltimore; Elder James Sterling, Elkton, W.Va., and Elder Tim Couch, Wilmington, Del.

Edgemere's Shiloh Marks 50th Anniversary Tonight

The Rev. Matthew Wilkerson, a former pastor, will deliver the sermon tonight (Friday), when Shiloh Baptist Church of Edgemere, Md., will celebrate its 50th anniversary. A reception will follow. The Rev. Peter Jennings is the present pastor.

Also to appear on the program, scheduled for 8 p.m., is the Harmony Four Quartet of Sparrows Point, Md.

Shiloh was founded in the home of Mrs. Mary Crooms, 2517 Sycamore Ave., Edgemere, where meetings were held for two years. The Rev. Mr. Henderson was pastor during this period.

Aided by White Donor

Mrs. Annie Synder, a white resident of the community, gave land to build a Methodist Church. When the response was not sufficient in number, the land was turned over to the Baptists.

A $500 goal was set by the members to build a mission on the land; and lumber was bought with each $10 collection.

Peter Crooms, a member, cut the lumber from chestnut trees near his home and helped build the mission.

The Rev. Mr. Wright was the first pastor of the Mission and served about seven years. The succeeding pastors were the Revs. Messrs. W. I. Johnson, Hubanks, Parker, and D. Bryant, under whose guidance the members were able to have the church wired.

New Facilities Added

During the pastorate of the Rev. L. Cunningham, a new vestibule and benches were added to the mission. The first assistant pastor, who was a former member and ordained at the church, served. He was the Rev. W. Gregory. The Rev. Matthew Wilkerson preceded the Rev. M. P. Clark.

In the last 15 years, during the pastorate of the Rev. Mr. Jennings, a new stone church, costing $7,500 has been built. The pastor worked along with the builders in erecting the church, placing new benches and putting in a tile floor.

The Rev. Mr. Jennings of Nottaway County, Va., was called to the pastorate of Shiloh in June, 1935. He attended school in Virginia and Maryland, graduating from Douglass High School. He also took correspondence courses in theology.

He married Miss Johnsy Boyd of Tarboro, N.C., 28 years ago. She is also a graduate of Douglass.

The church officers are:

Mesdames Johnsy Jennings, president of the Missionary Society; Cora Boyd, president of the choir; Henrietta Jackson, president of the Flower Circle and Lucille Singer, president of the Pastor's Aide Society.

Brothers Samuel Boyd Sr., president of the Sunday School and senior choir; John Brown, chairman of the deacon board; Ernest Mills, chairman of trustee board; Columbus Proter, president of the male ushers; Archie McGougin, president of the Bible class; James A. Goode Jr., president of the BTU and church clerk.

The first church mother was Mrs. Mary Crooms, now deceased. Mrs. Malvina Williams is present church mother and writer of the church history.

Attended Baptist World Alliance

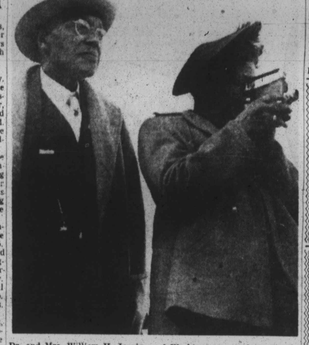

Dr. and Mrs. William H. Jernigan of Washington, are shown at the Baptist World Alliance in Cleveland last week.

Baptist Clergy Enjoys Outing

The Baptist Ministers' Conference of Baltimore and vicinity closed its summer activities with an outing at Beechwood Park on the Patapsco River recently.

The ministers, their wives and guests spent the day reading, relaxing and pitching horseshoes. Among those on the outing were:

The Revs. J. M. Raynor, W. Lyndsia Pitts, A. J. Payne, E. W. Williams, R. C. Williams, Marion C. Bascom, Mathew Wilkerson, I. C. Reddie, G. Spencer Dobson, G. M. Harris, Robert L. Jackson, George A. Crawley, Senior and Junior, W. N. Stokes and William Tapscott.

Sad Announcement

The death of the Rev. M. J. Tynes, former Baltimorean, who pastored in Newport News, Va., was announced lately.

Conference officers are the Revs. Luke G. Reynolds, president; S. A. Harrington, secretary, and I. C. Reddie, reporter.

153 Relatives Attend Family Reunion Party

VICTORIA, Va.—Mr. and Mrs. Gus Robinson of Drakes Branch held a family reunion July 4 and 153 relatives attended. Some came from as far as Baltimore and Washington for the occasion.

Local relatives attending included, Mr. and Mrs. Willie Robinson, Mrs. Martha Stokes and Mr. and Mrs. Johnnie Hite. Mrs. Mary Hamlin of Saxe, Va., also attended.

ATTENTION
Members of Mt. Olivet Christian Church
SPECIAL BUSINESS MEETING
Sunday, Aug. 6th, 1950
1:30 P. M.
Please be present

MOUNT OLIVET CHRISTIAN CHURCH
"Disciples of Christ"
DIVISION ST., nr. LAURENS
9:30 A. M.—BIBLE SCHOOL.
11:00 A. M.—PREACHING BY PASTOR.
6:45 P. M.—CYP.
8:00 P. M.—PREACHING.
You will like our fellowship.
You Are Invited and Welcome
Rev. C. L. Whitfield, Minister

Orchard Street Methodist Church
Orchard Street Near Druid Hill Avenue
Holy Communion Morning and Evening.
11:00 A. M.—Sermon by pastor.
1:30 P. M.—Church School.
8:00 P. M.—Sermon.
REV. J. J. BARNES, Pastor

CHARITY BAPTIST CHURCH
AISQUITH AND McELDERRY STREETS
SUNDAY, AUG. 6
3:00 P. M.—The Dudley Baptist Church, from Martinsburg, West Virginia, will worship with us.
The Church has cleared all of its debts.
MORTGAGE BURNING SECOND SUNDAY IN DECEMBER, 3:00 P. M. Intermediate and Senior Choirs will serve all day.
SECOND SUNDAY IN OCTOBER — THE ANNIVERSARY OF THE USHERS
ALL MEMBERS AND CHURCHES ARE INVITED TO ATTEND
REV. J. L. WILKINS, Pastor

PERKINS SQUARE BAPTIST CHURCH
GEORGE and OGSTON STREETS
REVIVAL DAY
9:30 A. M.—SUNDAY SCHOOL.
10:30 A. M.—OPEN HEART SERVICE.
11:00 A. M.—SERMON—Rev. N. Lawson of N.Y. City.
8:00 P. M.—BAPTIZING—Sermon, Rev. I. C. Reddie.
MONDAY, AUG. 7 thru SUNDAY, AUG. 13
"PASTOR'S AID WEEK"
THE PUBLIC IS CORDIALLY INVITED
REV. WARD D. YERBY, Pastor
REV. WARD D. YERBY, Pastor

SHARP ST. MEM. METHODIST CHURCH
DOLPHIN AND ETTING STREETS
9:45 A. M.—CHURCH SCHOOL.
11:00 A. M.—MORNING WORSHIP—Sermon by Rev. Kirkman Frazier of Hereford, Md.
WE WELCOME YOU REV. JOSHUA O. WILLIAMS, Minister

ISRAEL BAPTIST CHURCH
ORLEANS AND BETHEL STREETS
9:30 A. M.—CHURCH SCHOOL.
11:00 A. M.—MORNING WORSHIP — Preaching.
3:00 P. M.—COMMUNION SERVICE.
6:00 P. M.—YOUNG PEOPLE'S MEETING.
ALL ARE WELCOME REV. EDMOND D. MEADE, Pastor

Metropolitan Methodist Church
LANVALE ST. and CARROLLTON AVE.
SUNDAY, AUGUST 6th, 1950
9:30 A. M.—Church School.
10:30-11:00 A. M.—General Class Meeting.
11:00 A. M.—Sermon by Dr. C. M. Lawrence.
2:00 to 7:00 P. M.—Lawn Party on the Church Lawn.
3:00 P. M.—Pastor, Congregation and Senior Choir will be at Mt. Zion; seat of the District Conference.
6:30 P. M.—Pastor, Congregation and Senior Choir will serve in Druid Hill Park.
REV. KELLY L. JACKSON, Minister

FIRST BAPTIST CHURCH — (Fairfield)
1620 BRADY AVE. (Fairfield, Md.)
9:30 A. M.—Sunday School.
11:00 A. M.—Sermon by the Pastor.
8:00 P. M.—Evening Worship.
ALL ARE WELCOME REV. E. W. WILLIAMS, Pastor

FAITH BAPTIST CHURCH
"THE PRAYING CHURCH"
BOND STREET and ASHLAND AVENUE
9:30 A. M.—CHURCH SCHOOL.
11:00 A. M.—SERMON BY THE PASTOR.
8:00 P. M.—PROGRAM BY SENIOR CHOIR No. 3
ALL ARE WELCOME REV. SIMON WILLIAMSON, Pastor

Mount Zion Methodist Church
GILMOR STREET and RIGGS AVENUE
The 32nd Session of the North Baltimore District Conference
9:30 A. M.—SUNDAY SCHOOL.
11:00 A. M.—SERMON by Dr. F. F. King, District Superintendent.
Music by Mt. Zion Senior Choir.
3:00 P. M.—SERMON by Rev. K. L. Jackson. Music by Metropolitan Choir.
8:00 P. M.—SERMON by Rev. J. J. Barnes. Music by Orchard St. Choir.
WE WELCOME YOU REV. A. H. HAMMOND, Minister

TRINITY BAPTIST CHURCH
DRUID HILL AVE. AND McMECHEN ST.
9:30 A. M.—SUNDAY SCHOOL.
11:00 A. M. & 8:00 P. M.—SERMON BY THE PASTOR.
3:00 P. M.—THE INTERDENOMINATIONAL USHERS' UNION of MD.—SPECIAL GUESTS. Special Music by Ushers' Union Choir. Special Message by the Pastor.
WELCOME TO ALL
REV. VOLLEY V. K. STOKES, B.D., Pastor

CONCORD BAPTIST CHURCH
FRANKLIN and POPPLETON STS.
9:45 A. M.—SUNDAY SCHOOL.
11:00 A. M.—SERMON DELIVERED BY THE PASTOR.
3:00 P. M.—COMMUNION — The First Baptist Church of Mt. Area, Pastor, Rev. Redd and Congregation, will worship with us.
6:00 P. M.—BAPTIST TRAINING UNION.
8:00 P. M.—EVENING WORSHIP.
ALL ARE WELCOME REV. J. M. RAYNOR, Pastor

MEMORIAL BAPTIST CHURCH
CAROLINE AND PRESTON STREETS
10:30 A. M.—PRAYER and PRAISE SERVICE.
11:00 A. M.—SERMON BY THE PASTOR.
3:30 P. M.—CONVENANT and HOLY COMMUNION.
8:00 P. M.—EVENING WORSHIP.
A HEARTY WELCOME TO ALL
REV. C. EDWARD BROWNE, Pastor

Have Peace of Mind
BY INSURING WITH THE
HOME FRIENDLY
INSURANCE COMPANY OF MARYLAND
PARK AVENUE AT CENTRE
Write or Phone MUlberry 7111
Policies that will appeal to any reasonable insurance need. Ordinary Life, Limited Payment and Endowment.
INCORPORATED 1884
Insurance in Force $40,238,214.60
Claims Paid Since Organization $20,068,542.79
Assets $ 8,850,413.17
LIFE INSURANCE PROVEN THE SAFEST INVESTMENT

MARBLE and GRANITE MONUMENTS
64 Years at This Location
MILLER'S
1820 Pennsylvania Ave.
LAfayette 0852

Personal and Dignified Service
JAMES A. HAYES
FUNERAL DIRECTOR AND EMBALMER
638 N. Gilmor St. ED. 2406

Prompt, Dependable Service
THOMAS E. KELSON
FUNERAL DIRECTOR AND EMBALMER
Successor to Mr. and Mrs. James Dennis
1303 PRESSTMAN STREET
GEORGE G. KELSON, Manager
Phones: MAdison 5901 LAfayette 0988

Our every equipment is thoroughly modern and we spare no effort or courtesy in performing the duties confidently imposed in us by those in bereavement.
Holland Funeral Service Offers the Utmost in Complete Dignified Fulfillment of Every Responsibility.
Mrs. George H. Holland
FUNERAL HOME
1631 DRUID HILL AVE. Phone MA. 6692

SINCE 1876 MUlberry 2578
Hemsley for Funerals
75 YEARS OF SUCCESSFUL SERVICE MUST BE JUSTLY DESERVED
578 W. BIDDLE ST. BALTO. 1, MD.

George Little, 77, Buried After Rites

George Little, 77, of 219 Pearl St., died at University Hospital July 30, and funeral rites were held at the Halstead Funeral Home, Thursday, with the Rev. J. J. Barnes officiating.

According to Royden Blunt, president of the Buck Glass Company, where Mr. Little had been employed for the past 31 years, Little came here in 1919 from Red Spring, N.C.

Little had been a widower for two years.

He recently was cited in the Buck Company Bulletin for always having a "smiling face and never becoming angry with anyone." He was given a gold watch for 25 years of service in another department of the company.

At the time of his death he was night watchman.

Blunt said, "he was a trusted employee of the company, and was as well known and as well liked as any employee the company has had."

His only survivors are Mr. and Mrs. William Stewart, devoted friends, with whom he lived at the Pearl St. address. Burial was in Mount Calvary Cemetery.

Choir, Pastor Visit Church on Shore

The Rev. Joshua O. Williams and members of the senior choir of Sharp St. Methodist Church, paid a return visit to Asbury Methodist Church, Atlantic City, recently.

The evening concert featured special arrangements of anthems and spirituals. Among the soloists was the Baltimore soprano, Miss Elizabeth Rayfield. Morris Queen is director of the choir.

Earlier in the summer, the congregation and choir of Asbury Church were guests here. Mrs. Ruth Washington, president of the senior choir at Sharp St., arranged the trip.

LET'S ELECT HIM FOR OUR NEXT WARD EXECUTIVE —OF THE 19th WARD AND ELEVENTH (11th) PRECINCT.

REV. THEODORE C. JACKSON

EIGHT (8) REASONS WHY WE SHOULD ELECT HIM AS EXECUTIVE OF THE 19th WARD.

1. Resident 23 years in the 19th Ward.
2. 17 years a pastor in the 19th Ward.
3. Has worked in every civic league in the 19th Ward for the past 20 years.
4. Has given willingly to charities and institutions.
5. He receives now on the average of 100 letters per day and in 33 days has received 2,127 letters thru Station W-A-N-N, Annapolis, Md.; more than 1000 coming from friends and well wishers of the 19th Ward.
6. Has built a congregation from 8 to 2,200 members.
7. Has his own broadcasting station known as an auxiliary station (studio) of W-A-N-N located at 410 N. Calhoun St.
8. Lives with his wife, Mrs. Lucy Mae Jackson, and two sons, Theodore Jackson, Jr. and Donald, who are students at Douglass High School and Booker T. Washington School. The Rev. Mr. Jackson is a graduate of Douglass Evening High School and of Morris Brown College, Morristown, Tenn. Now he has a private teacher of the Morgan State College. This ad was given by the friends of the 19th Ward.

Don't Forget the Moonlight Cruise of Gillis Mem. Community Church. Wed., Aug. 30th, 1950. Aboard the Steamer Talchester.

Get Tickets NOW For Mystery Bus Ride
Rev. Holmes
Rev. Holmes (this God Man) says: "Meet me Monday morning at 6 a.m. if you are tired of existing and want to live a more fruitful life."
560 McMECHEN STREET

GOWNS
PULPIT-CHOIR
CONFIRMATION
BAPTISMAL
DOCTORS
MASTERS
BACHELORS
CAPS GOWNS HOODS
EST. 1912
BUSTICK & SIMON
7 WEST 36th NEW YORK 18, N.Y.

PREPARE TO ADD TO GLORY:

231st Tn. Tk. Bn. Has Rich Military Heritage

The 231st Transportation Truck Battalion, a National Guard unit which assumes active duty Aug. 19, through only Federally recognized four years ago, stems from outfits tried in battle, the history of which is rich in color.

Conceived in Reconstruction Days, it was first known as the Monumental City Guard Unit. At that time, it was independent of the State and was led by Capt. Thomas H. Lewis.

Officially called the First Separate Company, records list the organization date as Feb. 20, 1879.

Part of State Militia

Two years later, General Hubbard and his staff inspected the Monumental City Guards and were so impressed with the unit, that they recommended that the outfit be incorporated in the State Militia.

In 1882, the unit was transferred to the Maryland National Guard and assumed the name of the First Separate Company, Infantry.

The company was called to active duty when the Spanish-American War flared up and staked tenth in the Pimlico area. Shortly after the war, the unit was placed on the recognized list of National Guard troops.

In France for World War I

When the United States entered World War I, the unit was mobilized and mustered into Federal service. On Apr. 4, 1918, the unit landed in France. While fighting with the American Expeditionary Forces in France, the outfit gave a commendable account of itself.

Outstanding in the fighting was 1st Sgt. William Creigler, who was presented the Croix de Guerre and the Silver Star after he took over and led his company during fierce fighting in which all of the company's officer were wounded.

In 1919, the unit returned to the States and was reorganized as a National Guard unit, under the name of Company "A," 140th Auxiliary Branch Engineers.

In the days following Pearl Harbor, the unit saw extensive State-side service and was stationed in both theaters of the war, finally being demobilized as a component of the 372nd Infantry Regiment in Hawaii in 1946.

Present Unit 4 Years Old

On October, 1946, the 231st came into being, and two months later, two of its companies, the 147th and the 726th, were Federally recognized.

Among the officers and enlisted men in the first companies were Majors William Brady and Walter Shervington; Capts. Melvin H. Cade, Lester Hudgins, James Gilliam, Bedford T. Bentley; Lts. Robert Gill, Louis E. Bryan, George M. Brooks; CWO John Holt.

M Sgt. Jesse Peaker, 1st Sgt. Albert J. Smith, T/Sgt. Thomas Jones, S/Sgt. Charles Branch; Cpls. William P. Roberson, Albert Jones, John E. Teagle, Oscar Bailey; Pvts. James Brown, William Foote, Walter Carter, James Somerville, Charles Gibson, Frank Gibson; Gilbert Hurt, Warren Mason, Clarence Hooper, Clarence Martin and Raymond Watkins.

Battalion Commander

Lt. Col. Vernon F. Greene, 42, 1910 North Ave., commands the 231st Tn. Tk. Bn., the first Maryland National Guard unit called to active duty since the outbreak of the Korean War. He is a graduate of the Greenleaf Law School and has offices on 6th St., N.W. in Washington.

Men of National Guard Unit Called to Duty — 'One Big Family'

Men of 231st have homelike atmosphere in quarters at Richmond Market Armory. On active duty Aug. 19, some of the fellows gather in reception room to hear their favorite records. From left are Cpl. Frank R. Carter, Sgt. Robwood Vaughn, Pfc. Kenneth Jackson, M/Sgt. Samuel (Butch) Wilson, Pfc. William R. Bland and S/Sgt. William E. Frazier. Although men have "big family" relationship at quarters, on field they are crack soldiers.

"Give me some men who are stout-hearted men . . ." These veterans of the National Guard have more than 80 years combined service. Many of them served in same outfit in World War II. Here they have what may be their last sing together for a long time. From left are T Sgt. Harold Burkett, 7 years; Pfc. Bland, 15 years; M/Sgt. James Smith, 20 years; CWO Wilbert Armstead, 19 years; and 1st Sgt. Albert Smith, 23 years.

11 Reservists' Schools Planned

FORT MEADE, Md. — Eleven schools to train Army reservists will be opened Jan. 8, 1951, in all the seven States of the Second Army Area and the District of Columbia, it was announced here Tuesday.

The schools, patterned after the pilot model opened at Allentown, Pa., earlier this year, will provide training for reservists who are unable to participate in unit programs.

Location of Schools

Kentucky, Ohio and Pennsylvania each will get two of the training centers while one will be established in Delaware, Maryland, Virginia, West Virginia and the District of Columbia.

The Allentown project will continue operation thus giving Pennsylvania three training centers.

The new schools will be located at New Castle, Del., County Airport; Bowman Field, Louisville, Ky.; Post Office Building, Baltimore, Md.; Aircraft Assembly Plant, 6200 Riverside Dr., Cleveland, Ohio; Fort Hayes, Columbus, Ohio; Fort Thomas, Ky.;

Schuylkill Arsenal, Philadelphia; 650 Saw Mill Run Blvd., Pittsburgh; 2906 W. Clay St., Richmond, Va.; the Organized Reserve Corps Armory, South Charleston, W. Va., and Fort Myer, Va.

Evening, Week-end Study

The school centers are a phase of the Army's new Organized Reserve Corps training program announced last March.

Evening sessions will be conducted for reservists living within a 25-mile radius of the center while week-end assemblies will be held for those residing within a 100-mile radius of the school.

Reservists Teachers

The operating personnel will be reservists and the instruction will be similar to that offered at service schools of the Regular Army.

When completely organized, the schools will cover 90% of the geographical area of the United States.

2nd Army Swim Meet Transferred to Md. Area

FORT MEADE, Md.—The Second Army Area swimming tournament, scheduled for Aug. 25-26, has been transferred from Fort Knox, Ky., to Army Chemical Center, Md.

Since the greater number of installations in the Second Army Area are located in the Eastern States, the transfer will conserve both funds and transportation facilities, Second Army Special Services Office said.

Wacs' Molester Meted $25 Fine

A 34-year-old man, who was accused of molesting two Wacs, one of whom was white, as they waited for a bus in the Greyhound Bus Terminal, early Thursday morning, was fined $25 at a hearing in Northwestern police court a few hours later.

He was Peyton Maxie of the 2200 block 12th St. N.W., Washington, who told Magistrate Thomas L. Fitzpatrick that he had mere-ly spoken to Miss Vera Galloway of Thorpe, Va., when Miss Anna F. Folk, white, of Laurelton, Pa., told him to "move on."

The women testified that Maxie had made insulting remarks towards them. Both said that the remarks were too insulting to be repeated in court.

Respect Their Uniforms

Before imposing the fine, "I do not know how it works in Washington, but in Baltimore we respect these uniforms."

The Wacs, who said they were recently discharged from Fort Lee, Va., because of disabilities, were waiting in the terminal for a bus to Harrisburg.

Senate Approves Farm Aid for Virgin Islands

WASHINGTON (NNPA)—The Senate last Wednesday unanimously passed and sent to the House a bill providing for an agricultural program in the Virgin Islands.

Senator Allen J. Ellender, (Dem.; La.), who piloted the bill through the Senate, said a survey conducted last year by representatives of the Agriculture Department revealed the urgent need for an adequate program of agriculture research and extension service.

Get Tickets NOW For Mystery Bus Ride
Rev. Holmes
Rev. Holmes (this God Man) says: "Meet me Monday morning at 6 a.m. if you are tired of existing and want to live a more fruitful life."
560 McMECHEN STREET

PHONE ED mondson 4800
LABOVITZ
DEPARTMENT STORE
1632-36 W. BALTIMORE ST. NEAR MOUNT
PHONE ED mondson 4800

New 1951 Emerson
NEW FULL-SCREEN FOCUS gives pictures sharp and clear edge to edge
NEW "Black Magic" Contrast permits stronger, sharper pictures in fully lighted room
MIRACLE VALUE!

12½" PICTURE!
GENUINE MAHOGANY CABINET
BUILT-IN ANTENNA
Model 673
SEE IT TODAY! INSTALLED TODAY!

IT'S SMART TO ACT NOW! For in this superb 1951 Emerson Anniversary model 673 you get the last word in low-low price for giant-size television. Come in and see it! Compare it! Screen size for screen size . . . feature for feature . . . dollar for dollar—seeing's believing. Don't miss this sensational Emerson Best Buy!

FREE Home Trial
Call EDmondson 4800 OR MAIL COUPON

LABOVITZ DEPARTMENT STORE
1632-36 W. Baltimore St., Balto. 23, Md.
Gentlemen: I am interested. Please have your representative call with full information on:
( ) Emerson TV Model 673; advertised at $149.95.
NAME .....
ADDRESS .....
PHONE .....

Our Station Wagon Will Call For You and Return You To Your Home

Emerson PERFORMS WHERE OTHERS FAIL!
★ Built-In Antenna—no roof-top antenna necessary in most localities.
★ Simplimatic One-Knob Tuning which tunes both picture and sound on one dial.
★ Super-Powered, Long-Distance Circuit.
★ Genuine Mahogany Cabinet—decorator designed to blend with all decor.

LIMITED QUANTITY
2 YEARS TO PAY!
★ 12½ Inch Picture
★Simple Tuning ★Superpowered Circuit

Here's television value that challenges comparison! Giant size television with such quality features as built-in antenna, one-knob tuning and super-powered long-distance circuit for trouble-free reception, and it's priced so low!

LIBERAL CREDIT • EASY TERMS • IMMEDIATE DELIVERY
OPEN THURSDAY and SATURDAY NIGHT 'TIL 9 P.M.