Vacation School Group of John Wesley Methodist Church

The children and teachers of the John Wesley Methodist Church vacation school, who held their closing exercises Friday, are shown standing in front of the church. Seated in front of the group is the church pastor and his wife, the Rev. and Mrs. C. E. Johnson.

South Balto. Notes

The Rev. Mr. and Mrs. Frank Gray celebrated their 44th wedding anniversary July 15 at their home, 1126 Russell St.

The Exchequers' Social Club is planning an all-day outing at Carr's Beach for July 30. Buses will leave at 10 a.m. that day from 912 S. Sharp St. Mrs. Mary Parker is chairman of the group and Mrs. McCleese, editor.

Ira Blocker of 2407 Puget St., has recently returned from Ohio where he attended the annual convention of the Glass Blowers' union.

Daughters Mark Birthdays

Two daughters of Mr. and Mrs. Roland Christian observed their birthdays, July 10, with a party. They are Venita, 6, and Carolyn, 4.

Attending the affair were Barbara Redmond, Alberta Redmond, Vernadine White, George Hill 3rd, and Marna Scott.

Several hundred persons visited 2305 Morgan St., Sunday, to give their best wishes to Mr. and Mrs. Charles T. Parker 3rd, newly weds.

Mrs. Edna Parker Ross was kept busy registering the guests. The mother of the bridegroom, Mrs. Gertrude Parker, and Mesdames Martin, Parker and Angeline Williams served as caterers. Mrs. Venita Butler introduced the guests.

In charge of the gift book were Miss Loretta Brooks and Mrs. Elaine Johnson.

Clean Blockers at Work

The Community Circle of Mount Winans sponsored a sightseeing tour to New York City last Saturday and Sunday. Mrs. Louise Parker is president of the circle.

From July 9 to 23, the 2400 and 2600 blocks of S. Paca St., Mount Winans, are having a clean block campaign. Though it was late in the season, the residents felt they could make up by beginning work immediately.

The workers are meeting each Tuesday and Saturday at 7:30 p.m.

Officers are:

Mrs. Hanna Smith, Mrs. Evelyn Shaw, Mrs. Leacie Battle, Misses Vernell Stevens, Betty Skinner and Sadie Greenwood; and Thomas Battle, Buster Pipkins of 2512 S. Paca St. is business manager.

Captains and Workers

Block captains are Gladys M. Johnson, Marion Rubstom, Eaurtha Battle and Vernell Stvens.

Workers include:

Hugh Battle, James Smith, Lottie Greenwood, Shirley Greenwood, Thomas Foster, Joseph Gaskin, Buster Jones, Barbara Stones, Cecil Johnson, Emanuel Christian, Leon Battle, Edward Smith, Isaac Craig, Johnny Greenwood, Elsworth Daily, Randolph Daily.

The names of new captains and workers will appear in this column each week.

Newsies Into Good Citizens

The AFRO Sub-station managers and representatives of the newspaper's circulation department met Wednesday at the home of George W. E. Hill, president of the managers association.

Mrs. Violet Hill Whyte, policewoman, was guest speaker at the meeting. Mrs. White pointed out that selling newspapers tends to make boys better citizens.

Mr. Hill cited the worse need for South Baltimore as "colored representation on the police force."

GOOD Glasses As Low As $10.50
Yes, complete glasses, including lenses, frames, and a thorough examination of your eyes by Dr. M. N. Boskin, a registered Doctor of Optometry, for as low as $10.50.
Open Evenings to 9 o'Clock. Wednesday to 6 P. M.
PENN OPTICAL CO.
PENN OPTICAL CO.
1525 PENNSYLVANIA AVENUE LA. 6359

SINCE 1876 MUlberry 2578
Hemsley for Funerals
75 YEARS OF SUCCESSFUL SERVICE
MUST BE JUSTLY DESERVED
578 W. BIDDLE ST. BALTO. 1, MD.

Our every equipment is thoroughly modern and we spare no effort or courtesy in performing the duties confidently imposed in us by those in bereavement.
Holland Funeral Service Offers the Utmost in Complete Dignified Fulfillment of Every Responsibility.
Mrs. George H. Holland
FUNERAL HOME
1631 DRUID HILL AVE. Phone MA. 0692

Prompt, Dependable Service
THOMAS E. KELSON
FUNERAL DIRECTOR AND EMBALMER
Successor to Mr. and Mrs. James Dennis
1303 PRESSTMAN STREET
GEORGE O. KELSON, Manager
Phones: MAdison 5901 LAfayette 0988

Personal and Dignified Service
JAMES A. HAYES
FUNERAL DIRECTOR AND EMBALMER
638 N. Gilmor St. ED. 2406

Catonsville Elks Set for Organization Day

by SAMUEL TORSELL

CATONSVILLE, Md. —Organization Day will be observed by the Elks on Sunday, Aug. 6 at 3:30 p.m. Local residents are asked to decorate their homes. Landmark Lodge of Masons will observe St. John's Day Sunday at 3 p.m. at Simpsonville Methodist Church. Harrison-Watts is worshipful master.

The Rev. W. A. Showell of the Apostolic Church in East Baltimore will preach at Green AME. In the morning the pastor will preach and in the evening there will be a program.

Mrs. Mamie Williams, Joanna Ross, Fisher, Edna Ridout, Ethel Gross, William Adams and Alex. Smith entertained Floyd Montgomery County on July 11 and were the guests of Mrs. Edna Johnson. Miss Reta Coe and Elizabeth V. Washington are attending summer school at Columbia University.

Mrs. Fannie Lee of Baltimore will be guest soloist Sunday, Aug. 6 at Grace Church.

In Balto. Churches

The Rev. Harrison J. Bryant, pastor of Bethel AME Church, and family were feted at a reception, recently, by the officers and members of the church.

This was the first reception held for them in Baltimore where the Rev. Mr. and Mrs. Bryant were able to bring their five children. Both pastor and wife received a purse, along with many other personal gifts.

The Jubilettes, new orchestra at Grace Memorial Baptist Church, are seeking young, talented musicians to join with them. James Holliman is their director. The Rev. E. T. Grove, pastor of the church.

Bible School Closes

Closing exercises of the interdenominational Bible school, held at Sharp Street Methodist Church, were held recently. Their program included musical numbers and exhibits from the 106 attendants.

Miss Cecilia McIntyre was school director. Her assistants were:

Mesdames Irene Brown, Gertrude Flippen and Mary Mitchell; Misses Olga Thomas, Ethel Phillips, Delores Glasgow, Yvonne Barnes, Christine Boyd, Eloise Larkins, Claudette Waddy and Irene Shannon; Charles Jackson, Theodore Rhodes and Avon Childs. The Rev. Joshua O. Williams is pastor of Sharp St. Church.

District Conference

The fourth session of the West Baltimore District Conference of the Methodist Church convened on Wednesday and will run through Sunday, at Friendship Methodist, Damascus, Md., of the Mt. Airy charge.

The Rev. Irvin H. Carpenter is host pastor; and the Rev. Ely L. Lofton, district superintendent.

Allen AME Church, W. Lexington St., will be on the scene on Wednesday of the signing of the contract for the new Hemingway AME Church. The Rev. Melvin C. Swann will be the pastor.

Ground breaking ceremonies will take place on Aug. 13, with State and church dignitaries participating at the program.

Baptist Ministers Meet

The Baptist Ministers of Baltimore and Vicinity, met at Enon Baptist Church, Monday noon. "No Detours to Heaven," was the subject selected by the Rev. James A. Moore for his sermonette.

Guests were the Revs. W. N. Lawson, New York; Oliver Willis, Storer College; James O. Powell, South Carolina State College; Dr. R. M. Bleier and Andrew Garvin. The Rev. Luke G. Reynolds is president of the group.

Community Center Planned

The members of Union Baptist Church have launched a $100,000 campaign to erect a community center and parsonage on the adjoining lots of the church in the 1200 block of Druid Hill Ave.

The church membership has been divided into 100 teams, which include adults, students, children and shut-ins, each with a captain, responsible for their teammates either giving or raising $100 in the next two years.

The Center will be named the Harvey Johnson Memorial Center, in memory of a late pastor. The Rev. Bosley Matthews is present pastor. Dr. A. O. Reid is campaign chairman, and Rueben Jones, assistant.

Woman's Day Marked

Union Baptist Church of Sparrows Point, Md., will observe Woman's Day, Sunday, with service at 11 a.m., 3 p.m. and 8 p.m.

Mrs. James S. Burke, captain of the services, will be the afternoon speaker. Mrs. Burke is secretary to the dean of Morgan State College. The Rev. Carlton O. Cook is pastor.

The Sunday school and Allen Christian Endeavor League of the Hagerstown District of the AME Church, will hold its convention in Allen AME Church, beginning Tuesday and continuing through Friday.

Bishop L. H. Hemmingway, is expected to address some 45 delegates scheduled to attend. Elder D. A. Wilson will preside. The Rev. A. J. Felix, is host pastor.

Rev. Haynes, Wife Feted

A testimonial, honoring the Rev. F. Adolph Haynes, retired Methodist minister, was held recently at the St. John's Church in Patapsco Park.

He and Mrs. Haynes were presented purses form the members of the various churches he had headed in the past 40 years. Also paying tribute were ministers from many of the city churches.

Mrs. Mary Tates, 80, Oldest of 35 Residents Who Died

Mrs. Mary L. Tates, 80, of 411 N. Calhoun St., was the oldest of 35 residents who deaths were reported, last week, by the Health Department.

Others who died were:

Jane S. Cook, 72, 745 W. Mulberry St.
John Tabor, 68, 1023 Booth St.
Harriette Scott, 61, 315 N. Green St.
Irvin G. Barnett, 55, 300 E. 20th St.
Daisy Rucker, 52, 1638 W. Lanvale St.
Peter Lieberger, 59, 1152 E. Lombard St.
Frank Clark, 72, 1009 Harlem Ave.
Caire C. C. Winston, 36, 40 N. Carroline St.
Estelle W. Williams, 46, 901 Bennett Pl.
Ida Arnett, 53, 2217 Druid Hill Ave.
Henry Love, 52, 653 W. Conway St.
Mattie Black, 77, 1102 Peach St.
Josephine Douglas, 67, 1210 Barnet St.
William Grier, 60, 126 N. Mount St.
Jerry Satchell, 52, 738 George St.
Bernice Johnson, 23, 417 N. Ann St.
William Elliott, 70, 630 Dolphin St.
Priscilla Rogers, 46, 210 W. Cross St.
Edna Thomas, 58, 1021 N. Stricker St.
Frank Alford, 30, 1714 E. Chase St.
Robert H. Gulliver, 48, 305 Camel St.
Howard walker, 78, 1518 Winchester St.
Sarah White, 27, 914 Shields Pl.
Mamie Brown, 38, 1203 Mosher St.
Kelley L. Williams, 46, 655 Conway St.
Jessie V. Taylor, 77, 6014 Prescott Ave.
Mary E. Armstead, 79, 515 W. Lanvale St.
Alonzo Shivers, 24, 219 N. Schroeder St.
Edward W. Agard, 77, 1514 Division St.
Margaret Berry, 64, 1806 Edmondson Ave.
Daisy E. Hall, 59, 1311 E. Federal St.
Arthur Durham, 56, 455 Round View Rd.
Alice Chase, 68, 1120 N. Carey St.
Grover C. Lee, 62, 509 W. Hoffman St.

Banquet for Pastor Ends Celebration at Douglas

Douglass Memorial Community Church climaxed its week's celebration of the first anniversary of its pastor, the Rev. Marion C. Bascom, with a banquet in his honor.

The Church School auditorium was bedecked with long banquet tables decorated with summer flowers, giving a real festive atmosphere.

Present were some 300 members, guest ministers and their wives and friends. Mrs. Rose Black, church secretary, was mistress of ceremonies.

Musical Selections

A program included solos by Mrs. Bertha Stevenson and Mrs. Hattie Hawkins, an original poem by Mrs. Pearl Smith; selections by the Metro Quartet, the Rose of Sharon Singers under the direction of Mrs. Elizabeth DeShong and the Gospel and Senior Choirs of Douglas.

Among the ministers who fellowshipped with and added their words of praise were:

The Revs. Joshua O. Williams, Sharp Street Methodist Church; A. J. Payne, Enon Baptist Church; Frank Williams, Christ Church; B. M. Hargrove, Eastern Methodist Church, and B. F. Lemon, retired minister, who was visiting in the city.

Speakers included:

David A. Fairfax, president of the Steward Board; Mrs. Violet Mashburn, representing the women of the Steward Board; Bernard Holley, president of the trustee board; Mrs. Frederick Douglas who said that the church was fortunate in having the Rev. Mr. Bascom and "I am proud of the success he is making."

William Boykin spoke on behalf of the ushers, while the Rev. Mary E. Thompson, assistant pastor, said, "He is kind and understanding. It's a pleasure to work with him. Whenever he calls on me, I am ready to serve."

The Rev. Mr. Bascom responded in part, "I am grateful for the loyalty and devotion given me. I feel I have risen to the high sense of belonging, indicative of warmth and true fellowship. I shall give the best that I have to this church and the cause of Christ.

"I have attempted to be honest with the people and my God. Christian religion makes you a man on the inside. I have attempted to be the pastor of Douglas Memorial Community Church."

Wife Appreciative

Mrs. Bascom commented that she knows now what the people think of her. Gifts and cards were presented to the Rev. Mr. and Mrs. Bascom. The benediction was said by the Rev. Kirkland Frazier, Hereford, Md.

Members of the anniversary committee were:

William Watkins, general chairman; Mrs. Ruth Murray, program chairman; Mrs. Lillian Gaines, special gifts; Mrs. Beatrice F. Martin, publicity; Mrs. Martha Sears, floral tributes; Mrs. Lucy Howard, finance; Mrs. Blanche Day, reception, and David A. Fairfax, courtesy chairman.

Vacation School Exhibits Work

Closing excercises for the daily Vacation School of John Wesley Methodist Church were held last Friday. Miss Palestine Barney was mistress of ceremonies.

Mrs. Gladys Thompson, president of the third division of the United Women of Maryland, was the guest speaker.

The young people exhibited for their parents and friends needlework, weaving, finger-painting, mosaics, clay modeling, drawings, cut-outs, etchings and hand-painted doilies.

Also on display were waste baskets, fans, bookmarks, creative writings, booklets and table decorations.

Bible Stories Told

The daily program included worship period, with a Bible Story told by the pastor, the Rev. C. E. Johnson; recreation, music, arts and crafts.

Mrs. Katie J. Hunter, church school superintendent, was supervisor of the Vacation School. She was assisted by Mesdames C. E. Johnson, Aurelia W. Bush, Mary Davis, Nellie Spriddle, Rosalind Allen, Mazie Johns and Bernice Johnson.

Leadenhall Baptist Church
"The Church With a Friendly Welcome"
1021 LEADENHALL STREET
REV. T. B. DAVIS JR., Minister
SUNDAY, JULY 23, 1950
9:30 A. M.—CHURCH SCHOOL. Deacon Isaac Bannister, General Superintendent. Classes for all ages.
11:15 A. M.—MORNING WORSHIP—Sermon by Pastor. "The Fourth in the Series of Sermons. "GOD AS A SUN AND A SHIELD."
Music by the Senior Choir, Mr. M. L. Alcorn, Organist and Director.
3:00 P. M.—The Pastor and Congregation will worship with First Baptist of Fairfield, Md.
6:30 P. M.—B. T. U.

Orchard Street Methodist Church
Orchard Street nr. Druid Hill Ave.
Broadcast 10:15 A.M., 10:45 A.M. over Station WSID from the church, 1010 on your dial.
11:00 A. M.—Sermon by pastor.
1:30 P. M.—Church School.
6:00 P. M.—Sermon.
REV. J. J. BARNES, Pastor

PERKINS SQUARE BAPTIST CHURCH
GEORGE and OGSTON STREETS

REV. WARD D. YERBY, Pastor
9:30 A. M.—SUNDAY SCHOOL.
10:30 A. M.—OPEN HEART SERVICE.
11:00 A. M.—SERMON BY THE PASTOR. Subject: "Joshua Makes the Sun Stand Still."
6:30 P. M.—SERVICES at Druid Hill Park. Pastor Preaching.
8:00 P. M.—EVENING SERVICE.
MONDAY, JULY 24 thru SUNDAY, JULY 30—"MISSIONARY WEEK"
THE PUBLIC IS CORDIALLY INVITED
REV. WARD D. YERBY, Pastor

Grace Presbyterian Church
ETTING and DOLPHIN STREETS
9:30 A. M.—Church School.
11:00 A. M.—Sermon by Dr. Jesse B. Barber of Lincoln University, Pa.
Anthems by the Choir.
THE PUBLIC IS CORDIALLY INVITED
REV. JOHN L. COLBERT, Minister

SHARP ST. MEM. METHODIST CHURCH
DOLPHIN AND ETTING STREETS
9:45 A. M.—CHURCH SCHOOL.
11:00 A. M.—MORNING WORSHIP—Sermon by the Pastor. Subject: "Can you sleep on a stormy night?"
3:30 P. M.—PASTOR, SENIOR CHOIR and CONGREGATION will worship with Christ Methodist Church, "Former East Hoffman St. Church at Washington and E. Chase Sts."
WE WELCOME YOU REV. JOSHUA O. WILLIAMS, Minister

ISRAEL BAPTIST CHURCH
ORLEANS AND BETHEL STREETS
9:30 A. M.—CHURCH SCHOOL.
11:00 A. M.—DIVINE SERVICE.
6:00 P. M.—YOUNG PEOPLE'S MEETING.
8:00 P. M.—ANNIVERSARY SERMON TO THE CHURCH SCHOOL.
ALL ARE WELCOME REV. EDMOND D. MEADE, Pastor

MEMORIAL BAPTIST CHURCH
CAROLINE AND PRESTON STREETS
ANNUAL MEN'S DAY
10:30 A. M.—PRAYER and PRAISE SERVICE.
11:00 A. M.—SERMON BY THE PASTOR.
3:30 P. M.—UNION MEN'S DAY SERVICE—Sermon by the REV. F. C. LAND.
8:00 P. M.—PROGRAM BY THE MEN.
A HEARTY WELCOME TO ALL
REV. C. EDWARD BROWNE, Pastor

Mount Zion Methodist Church
GILMOR STREET and RIGGS AVENUE
42nd ANNUAL WOMEN'S DAY
9:30 A. M.—Sunday School.
11:00 A. M.—Sermon by Rev. Mrs. Laura Edwards' Special Music by the General Chorus.
1:30 P. M.—Turkey Dinner Will Be Served by the Methodist Men.
3:30 P. M.—Guest Speaker, Mrs. Kelley L. Jackson, Jurisdiction Officer.
8:00 P. M.—Literary Program and Reports, Mrs. Viola Bessicks, Chairman.
WE WELCOME YOU REV. A. H. HAMMOND, Minister

FIRST BAPTIST CHURCH — (Fairfield)
1620 BRADY AVE. (Fairfield, Md.) — 42nd ANNIVERSARY
9:30 A. M.—SUNDAY SCHOOL.
11:00 A. M.—MESSAGE BY THE PASTOR.
3:00 P. M.—THE MOTHER CHURCH (LEADENHALL) will worship with us. Message by Rev. T. B. Davis, Pastor; Choir and Congregation.
8:00 P. M.—Message by visiting Ministers.
BEGINNING OF THE 42ND ANNIVERSARY OF THE CHURCH JULY 16 THROUGH 23
ALL ARE WELCOME REV. E. W. WILLIAMS, Pastor

Jerusalem Bapt. Church
554 W. BIDDLE STREET
REV. F. D. DOUGLAS, Pastor

10:00 A. M.—Church School.
11:00 A. M.—Preaching by Pastor.
3:00 P. M.—Communion Service. Pastor, Congregations and Choir of Mt. Olivet Baptist Church. Rev. Pearn, Speaker.
8:30 P. M.—Willing Four Quartet.
Friday, July 28—Holy Cross Quartet.
ALL ARE WELCOME
Every Fourth Sunday—Communion

FAITH BAPTIST CHURCH
"THE PRAYING CHURCH"
BOND STREET and ASHLAND AVENUE
9:30 A. M.—CHURCH SCHOOL.
11:00 A. M.—MORNING WORSHIP
3:00 P. M.—ANNUAL FINANCE DAY of the SUNDAY SCHOOL and P.T.U. Ladies Aid Society will worship at the First Baptist Church, Lanvale, Md., Rev. T. B. Scott, Pastor.
BUSES WILL LEAVE THE CHURCH AT 2 P. M.
6:30 P. M.—Baptist Training Union.
8:00 P. M.—PROGRAM by the SENIOR CHOIR No. 1.
ALL ARE WELCOME REV. SIMON WILLIAMSON, Pastor

TRINITY BAPTIST CHURCH
DRUID HILL AVE. & McMECHEN STREET
9:30 A. M.—SUNDAY SCHOOL.
11:00 A. M. & 8:00 P. M.—SERMON BY REV. JAMES F. WALKER of FEDERALSBURG, MD.
MUSIC TO BE FURNISHED BY THE GUILD CHORUS.
WELCOME TO ALL
REV. VOLLEY V. K. STOKES, B.D., Pastor

FOR CHARTERED BUS SERVICE to
ATLANTIC CITY CONEY ISLAND
SHORE OUTINGS SKYLINE DRIVE
AND ALL POINTS OF INTEREST
"Air-Conditioned Coaches for Niagara Falls and Boston Tours" Call
The Baltimore Motor Coach Co.
619 West Biddle Street - VErnon 5666

WAIST RALLY
and
GOSPEL FEAST
FRIDAY, JULY 21st
8 P.M. Sharp
SPEAKER:
REV. ALBERT HOLBROOK
Baltimore's Youngest Minister
ORCHARD STREET METHODIST CHURCH
Orchard St., near Druid Hill Ave.
REV. J. J. BARNES, Pastor

Metropolitan Methodist Church
LANVALE ST. and CARROLLTON AVE.
SUNDAY, JULY 23, 1950
9:30 A. M.—Church School.
10:45 A. M.—Children's Church.
11:00 A. M.—Sermon by the Pastor. Subj.: "God's Judgment Against the Church."
8:00 P. M.—Hymn Analysis.
REV. KELLY L. JACKSON, Minister

THE HAGERSTOWN DISTRICT CONFERENCE
SUNDAY SCHOOL CONVENTION AND A. C. E. LEAGUE CONVENTIONS
will be held at ALLAN A. M. E. CHURCH
1132 W. LEXINGTON ST.
TUESDAY, JULY 25 — FRIDAY, JULY 28
Highlight of the Convention will be the Bishop's Address
THE RIGHT REV. L. H. HEMMINGWAY IS PRESIDING BISHOP
THE REV. D. A. WILSON, PRESIDING ELDER
THE REV. A. J. FELIX, HOST PASTOR
ALL ARE INVITED TO ATTEND

to Mission Board

ELIZABETH — The Rev. Dr. E. T. Hampton, pastor, New Zion Baptist Church, here, has been appointed as special assistant to the secretary of the Foreign Mission Board of the National Baptist Convention.

The appointment of the Rev. Dr. Hampton was announced last week by the Rev. C. C. Adams, correspondent secretary of the National Baptist Convention, Foreign Mission Board.

The Rev. Dr. Hampton will represent the Board in the New Hope Association of New Jersey, and in Rhode Island, Connecticut and Massachusetts.

MOUNT OLIVET CHRISTIAN CHURCH
"Disciples of Christ"
DIVISION ST., nr. LAURENS
9:30 A. M.—BIBLE SCHOOL.
11:00 A. M.—PREACHING BY PASTOR.
6:45 P. M.—CYF.
8:00 P. M.—PREACHING.
You will like our fellowship.
You Are Invited and Welcome
Rev. C. L. Whitfield, Minister

CONCORD BAPTIST CHURCH
FRANKLIN and POPPLETON STS.
ANNUAL TRUSTEE DAY
9:45 A. M.—SUNDAY SCHOOL.
11:00 A. M.—SERMON BY THE PASTOR. Subj.: "The Laborers In The Vineyard."
3:00 P. M.—REV. W. L. GREEN, Pastor of Mt. Moriah Baptist Church, and Congregation will worship with us.
6:00 P. M.—BAPTIST TRAINING UNION.
8:00 P. M.—EVANGELISTIC SERVICE, Music by the Senior Choir and Gospel Chorus.
Communion Every First Sunday — 3:00 P. M.
ALL ARE WELCOME REV. J. M. RAYNOR, Pastor

Have Peace of Mind
BY INSURING WITH THE
HOME FRIENDLY
INSURANCE COMPANY OF MARYLAND
PARK AVENUE AT CENTRE
Write or Phone MUlberry 7111
Policies that will appeal to any reasonable insurance need. A full line of Life, Limited Payment and Endowment.
INCORPORATED 1884
Insurance in Force $40,238,214.60
Claims Paid Since Organization $20,068,542.79
Assets $ 8,850,413.17
LIFE INSURANCE PROVEN THE SAFEST INVESTMENT

25,000 ATTEND NIGHTLY TENT SERVICE

"DADDY" BISHOP R. F. FIELDS

WORLD'S GREATEST FAITH MAN

and His

Wisdom Way Church of Christ

BIG TENT LOCATED IN 1300 Block N. CAREY ST. (Near Presstman St.)

Daddy Bishop Fields Makes Outstanding Hit in Baltimore With "PRAYER CHANGES THINGS." Last Friday, Daddy Took His Text from 97th Psalm, 1st Verse. Sunday from 33rd Psalm, 5th Verse. Monday Morning Daddy Read from 90th Psalm, 1st Verse.

Do You Need Blessing? Then Meet Daddy at the Big Tent Sunday—11 A.M. and 7 P.M. He Knows It—He's Got It—If You Want It—Come and Get It.

DADDY BISHOP R. F. FIELDS, World's Greatest Faith Man, Invites You, and Even You.

DADDY BISHOP FIELDS RETURNS TODAY FROM CHICAGO, ILLINOIS WITH A SPECIAL PRAYER!

MEET DADDY TONIGHT!

and YOUR WORRIES WILL BE OVER! HEAR DADDY'S SPECIAL TEXT THIS SUNDAY, 11 A.M. and 7 P.M.

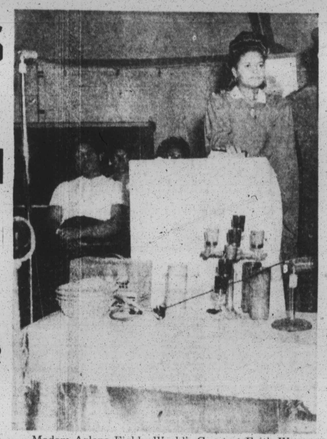

Madam Arlena Fields, World's Greatest Faith Woman.

Thousands crowd into tent to receive Daddy's Special Text and Blessing.

3,000 EXPECTED TO SEE DADDY ON SUNDAY!

Come See What Manner of Man Is This.
Daddy, "The Mystery Man," has Something for All. He Has It and Knows It.

✚

SO DON'T MISS IT

SEE MADAM ARLENA FIELDS IN PRIVATE!

Daddy Bishop Fields as He Takes His Text at the Close of Service. With him are his two special guards.

REV. ROY JOHNSON OF OMAHA, NEBRASKA, IS NOW WITH US

General Office
933 LINDEN AVE.
MUlberry 3983
OFFICE HOURS: 8 A.M. to 12 Noon

LISTEN TO OUR BROADCASTS:
WSID Daily 7:45 A.M. & Every Friday at 8 P.M. From Big Tent
WSID Sunday — 1 P.M. Sunday Nights — WANN, 8 P.M.
Broadcast Comes Directly From the BIG TENT.
1369 N. CAREY STREET — Near Presstman Street

GET DADDY'S 1 TO 3 DAY PRAYER