Morgan Runners Triumph in Norwegian Meets

Sandy Saddler KO's Leroy Williams In 2

LONG BEACH, L. I.—(ANP)—Former Featherweight Champion Sandy Saddler of New York stopped Leroy Williams of Detroit last week after two rounds of their scheduled 10-round main event at Long Beach stadium.

Saddler gave Willis a terrific going-over, opening cuts under both eyes. At the end of the second the referee halted the bout. 134½.

The victory was Saddler's 26th straight, including 18 knockouts. Winner he lost the featherweight title back to Willie Pep on Feb. 11, 1949.

Town Clippers Clip Royal Kings by 9-8

a closely-played game from the Douglass Royal Kings in an Independent League game at Clifton Park Sunday. The score was 9-8.

Clippers	AB	R	H	Royal Kings	AB	R	H
Greene,c	4	2	2	Wilson,lb	4	0	0
L.Greene,cf	4	2	2	Jones,rf	3	0	1
Watkins,lb	4	0	0	Lomax,cf	3	1	1
Perkins,3b	4	1	1	Young,c	3	1	1
Dotson,rf	5	0	2	Cochrane,ss	4	0	1
White,lf	4	0	1	Williams,p	3	1	1
Byday,ss	4	1	0	Winder,rf	4	1	1
Bell,2b	2	0	0	Cephus,3b	3	1	2
Rice,2b	2	0	0	Taylor,2b	3	2	2
Oliver,p	2	0	0	Ballard,lf	3	1	1
Hewson,p	1	0	0				
Hewson,lf	2	1	1	Totals	32	8	9
Totals	34	9	10				

NOTICE VETERANS

Time is getting short for veterans who are eligible for education or training under the Servicemen's Readjustment Act. If you have not taken advantage of your training opportunities—DO SO AT ONCE.

Why don't you learn Barbering or Beauty Culture. Both are dignified professions and depression-proof businesses.

We teach thorough courses in Barbering and Beauty Culture. The learning of either or both of these courses will put you on the road to financial success and independence.

Take advantage of the opportunities that are offered to you at once. ACT NOW—The TIME IS LATER THAN YOU THINK.

APEX BARBER & BEAUTY SCHOOL
1854 Pennsylvania Avenue
Lafayette 1642
Baltimore, Maryland

U.S. Aces Win on Oslo Tracks

5 Tan Americans Crowned Champs

OLSO, Norway—Colored athletes—including two from Morgan State College, Baltimore—scored five victories for a touring U.S. track and field team as the Americans swept two international meets, witnessed by 6,000 Scandinavians, on Wednesday.

These five wins were a part of 12 registered by the U.S. aggregation while setting six records at Trondheim and at Arendal. A crowd of 4,000 saw the activities at Trondheim, and 2,000 more turned out at Arendal.

First winner of the day was Bill Brown, captain of the scintillating Morgan Bears squad, recently crowned relay champions of America. Brown captured the 400-meters run in 48 seconds flat.

His teammate, Bob Tyler, of Asbury Park, N.J., took the lead at the outset of the 200-meters dash and prevailed all the way to click in 21.1 seconds.

Cunningham, Miller Triumph

The New York Pioneer Club's youthful distance runner, Wilbur Cunningham, won the 1,500-meters run in 3:53.3. Cunningham is the 1950 American junior 400-meters titlist.

Fourth winner of the day was Mal Whitfield, winner of the 800-meters crown in the 1948 Olympic Games at London. Whitfield running over the heavy rain-drenched track at Arendal, covered the distance in 2:00.3.

Arizona State College's curly-haired Bill Miller took down the honors in the javelin throw. The 1950 NCAA junior champion and record-holder tossed the spear 213 feet, ¾ inch to gain his victory.

Southwest Police Boys' Club League Standings

	W	L	Pct
Southwest Police Boys	8	1	.889
Deanwood Royals	4	2	.667
Bary Farms Trojans	5	1	.625
Arlington Monarchs	5	4	.556
Thomas A.C.	3	3	.500
Hollywood Seniors	0	12	.000

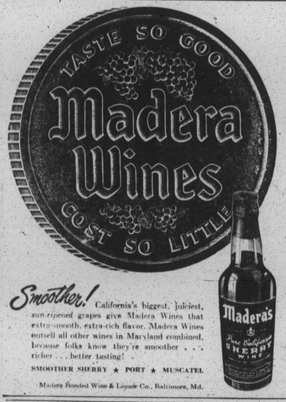

Smoother! California's biggest, liriest, sun-ripened grapes give Madera Wines that extra-smooth, extra-rich flavor. Madera Wines entwell all other wines in Maryland combined, because folks know they're smoother . . . richer . . . better tasting!

SMOOTHER SHERRY ★ PORT ★ MUSCATEL

Madera Blended Wine & Liquor Co., Baltimore, Md.

GOOD Glasses As Low As $10.50

Yes, complete glasses, including lenses, frames, and a thorough examination of your eyes by Dr. M. N. Boskin, a registered Doctor of Optometry, for as low as $10.50.

Open Evenings to 9 o'Clock
Wednesday to 6 P. M.

PENN OPTICAL CO.
1525 PENNSYLVANIA AVENUE LA. 6359

TRADE-IN SALE
FREE TUBES WITH ALL
FIRESTONE U.S. ROYAL FISK TIRES
NO MONEY DOWN
$1.00 A Week
★ Motors Overhauled
★ Brakes Relined
★ Transmission
★ Ignition
★ Clutches
★ Front End Alignment
No Money Down
Smart Motorists Rush To . . .
B-B TIRE CO.
FOR SERVICE CALL PEa. 9783 PEa. 7733
1301-3-5-7-9 E. FAYETTE ST.
cor. CENTRAL AVE.

Ike Beaten by Costner

135-Pound King No Match for Sugar

PHILADELPHIA—Ike Williams, lightweight champion of the world and generally regarded—along with Sugar Ray Robinson—one of the two best fighters on earth, pound for pound, suffered a 10-round licking at the hands of George (Sugar) Costner, ranking welterweight contender, here Wednesday night.

The Trenton, N.J., utleholder, conceding five pounds to his adversary, was no match for the former Cincinnati Golden Gloves champion who now is fighting out of Camden. From the third round when the string-beanish slugger got over with a sleeping left hook to the head, Williams was an easy target.

Costner, a 3-to-1 underdog in pre-fight betting, boxed like he knows with that third-round blow, and the lightweight champ almost went down. Williams floundered about the ring for several seconds, but regained his composure after succeeding in tying up his hard-hitting foeman.

Decision Unanimous

It was an unanimous decision. Judge Frank Knarsborough scored all ten rounds for Costner. The other judge, Lou Tress, and Referee Dave Beloff called it eight for Costner and two for Williams.

Chief reasons for the favoritism enjoyed by Williams were the fact he is being groomed for a shot at the welterweight champ, Ray Robinson, plus the easy manner in which the same Robinson handled Costner in their last meeting.

For the Sugarboy it was his 91st win in 98 essays.

Dolphins, Westside Eagles, Eastside, Post Office in Baseball Playoffs

Dolphin A.C. made a clean sweep of its Monumental Unlimited Baseball qualifying round by swamping Barber Institute, 22-2, for their ninth straight victory without defeat in the Bureau of Recreation loop.

The defending champs blasted three Barber pitchers for 19 hits in driving in the second highest run total of the season.

Eastside C.C. demonstrated that it still is to be reckoned with in the race for the city championship by blasting the strong Post Office entry by a score of 10-2. The win was the seventh straight for Dennis Mello's Eastsiders, who have lost only to the Dolphins.

Eastside meets the Westside Eaglesin a replay of their 3-3 May 28th tie game this Sunday, at Druid Hill Park diamond No. 2 at 3:30 p.m.

Cobras Top Royals

The Cobras wound up the qualifying round schedule by defeating Westside Royals, 13-6. In the final schedule game Social Security forfeited to the Bluebirds.

The Dolphin A.C., Westside Eagles, Eastside Community Council and Post Office, the four qualifying teams for the play-offs, will start a round robin for the city championship on Sunday, July 23, providing this Sunday's schedule is completed.

The teams in the bottom five spots will commence a single elimination tournament for a consolation trophy on the same date.

Play tightened in the Bureau of Recreation's Monumental Intermediate League as the Jr. Black Caps closed out their first round with two wins, and the Golden Eagles took one game and tied another to stay in the running with Dolphin Jrs. for the first round crown.

Dolphins, Eagles Tie

The Jr. Black Caps defeated Barber Institute Jrs., 12-1, and the Seahawks by forfeit, to close out their round with four victories and one defeat. The Golden Eagles beat Barber Institute Jrs., 4-1 and then tied with the Dolphin Jrs., 8-8 in a game called because of darkness after six innings.

The winner of the Dolphin Jrs.-Golden Eagles game to be played on Friday, July 21st at Druid Hill Park No. 2, will tie with the Jr. Black Caps.

The second round for Intermediate baseball is slated to start today (Friday, July 14) as the Jr. Black Caps face the Northwestern Police Boys Club, 6:15 p.m. at Carroll Park No. 2 and the Barber Institute Jrs. meet the Dolphin Jrs., 6:15 p.m. at Clifton Park No. 3.

NEXT WEEK'S SCHEDULE

INTERMEDIATE LEAGUE

July 18

Dolphin Jrs. vs Jr. Black Caps, 6:15 p.m. D. H. No. 2. Golden Eagles vs Barber Inst., 6:15 p.m., Clifton No. 3.

July 21

Dolphin Jrs. vs Golden Eagles, 6:15 p.m., D. H. No. 2.

July 14

Unlimited League

Arundels vs Bluebirds, 1:00 p.m. Druid Hill No. 2. Westside Eagles vs Eastside C.C., 3:30 p.m., Druid Hill No. 2.

Club Standings in DPR Leagues

SOFTBALL STANDINGS

MID-CITY INTERMEDIATE (First Round)

	W	L	P.C.
Crisco Tigers	2	0	1.000
Tilyou Stars	2	0	1.000
McCoys Mack	0	2	.000
Gilmore Cookies	0	2	.000
Jr. Spartans	0	2	.000

CROSS-CITY INTERMEDIATE (Second Round)

	W	L	P.C.
Jr. Red Dogs A.C.	1	0	1.000
V. M. Police Boys Club	1	0	1.000
Cherry Hill Kings	0	1	.000
Cherry Hill Dynasties	0	1	.000
Fairfield Apaches	0	1	.000

INDUSTRIAL AND TRADE SCHOOL (Second Round)

Northern Division

	W	L	P.C.
AFRO-AMERICAN	0	1	.000
Hutzler Bros.	0	1	.000
Crown Cork and Seal	0	0	.000
Domino Sugar	0	0	.000

Southern Division

	W	L	P.C.
Tuthoring Institute	1	0	1.000
Morgan Watchmaking	0	0	.000
Building Trade	0	0	.000
New York Tech	0	0	.000

WEST BALTIMORE CLUB (Second Round)

	W	L	P.C.
Athenians	1	0	1.000
Spartans A.C.	1	0	1.000
Mt. Winan Eagles	0	1	.000
Mohawks	0	1	.000
Toppers	0	1	.000

INDEPENDENT CLUB (Second Round)

	W	L	P.C.
Cherry Hill Trotters	1	0	1.000
Richmond Town Clippers	1	0	1.000
Douglass Royal Kings	0	1	.000
Concordes	0	1	.000
Churchill Ambassadors	0	1	.000
Western Md. Dairy A.C.	0	0	.000

EAST BALTIMORE (Final First Round)

	W	L	P.C.
Sam's Sportsmen	1	0	1.000
Caravans	1	0	1.000
Cavaliers	1	0	.000
Raiders	0	1	.000
Ritz A.C.	0	0	.000
Crusaders	0	0	.000

BASEBALL

MONUMENTAL UNLIMITED

	W	LP	P.C.
Dolphin A.C.	9	0	1.000
Eastside C.C.	7	1	.875
Westside Eagles	7	1	.875
Post Office	6	2	.667
Cobra A.C.	4	5	.555
Barber Institute	4	5	.444
Arundels	2	6	.250
Bluebirds	1	8	.111
Westside Royals	1	8	.111
Social Security	1	8	.111

MONUMENTAL INTERMEDIATE (First Round)

	W	L	P.C.
Jr. Black Caps	4	1	.800
Golden Eagles	3	1	.750
Dolphin Jrs.	3	1	.750
N.W. Police Boys Club	2	3	.400
Barber Institute Jrs.	1	4	.200
Seahawks	1	4	.200

On YMCA Staff

Rainey to Direct Swimming at Y

Has Phys. Ed. Master's World War II Vet

To increase the services of the Druid Hill YMCA, William F. Rainey, a native of Pittsburgh, was recently added to the staff as swimming director.

The summer swimming program at the YM includes instruction for all age groups, several of the branch's clubs, members of the Madison Ave. YWCA branch and members of the Annapolis YMCA.

Mr. Rainey obtained a master of science degree in physical education at Columbia University in June. While an undergraduate student at the University of Pittsburgh, the new staff member excelled in varsity swimming and track.

First Job in Y Work

Although the Baltimore job is Mr. Rainey's first in "Y" work, he is a life-time member, and has worked in the field of boys' recreation. He is a veteran of World War II. The newcomer to the city lives at 1818 N. Appleton St.

Mr. Rainey is the third full-time staff member of the Druid Hill "Y," which is under the direction of William H. Kindle, executive secretary.

William Rainey of Pittsburgh, who was recently appointed to the full-time position of swimming director at the Druid Hill YMCA.

At Warren Air Base

Pfc. William H. Richardson, son of Mrs. Rose Ryan of 2401 Terra Farm Rd. Baltimore, has been in training at the United States Air Force Technical School at Francis E. Warren Air Base in Wyoming.

AFRO Bombers Nosed Out in See-Saw Rec Battle

Three times coming from behind, the Morgan School of Watchmaking snatched a see-saw battle from the Afro Bombers in a Recreation softball league game Sunday at Druid Hill Park.

The Bombers rushed to the fore in the opening frame, tallying two runs to take a 2-0 lead. A similar outbreak on the part of the Watchmakers, however, knotted the count in their half of the second. But only momentarily, for the Afro nine came back and pushed ahead again with one run in the third.

Thereafter, until the fifth, it was the turn of the Morgan lads to take the lead. This they did with three in the third and two in the fourth.

The Bombers were back again in the fifth, staging a 5-run uprising to go ahead, 8-7. But single tallies in the eighth and ninth clinched the decision for the Watchmakers.

Watchmaking	AB	R	H	Afro Bombers	AB	R	H
Clay,ss	3	0	1	Howard,lf	3	1	1
Sewell,c	3	0	1	Rose,2b	3	1	1
Foster,rf	4	1	1	Jones,ss	3	1	1
Green,lb	4	0	1	Gross,lb	3	1	1
Pettiford,lf	4	1	1	Lewis,c	3	1	1
Chase,3b	4	1	2	Adams,rf	4	1	1
Moore,2b	4	1	2	Q. Lee,cf	3	1	1
Garner,c	3	1	2	Robian,c	3	1	1
Grinnage,p	3	0	1	Brown,p	3	0	0
Totals	32	9	12	Totals	27	8	8

ALL EYES

ARE FOCUSED ON
REV. M. E. HOLMES
AND THE
Evangelistic Temple
IF YOU WISH TO BE BLESSED, COME TO THE FAMOUS
560 ADDRESS — McMechen St.

SUITS MADE TO ORDER
★ No Branch Stores ★
NEW STOCK!
DIRECT FROM THE MAKER
UNION WOOLEN MILLS
801 W. NORTH AVE.
Near Linden Ave.—Open Evenings
Established 1916

For FISHING PARTIES
SEE
Amos B. Johnson
Lusby, Maryland
ON THE PATUXENT RIVER,
ON MAIN ROAD TO
SOLOMON ISLAND, MD.
MEALS SERVED

Black Sox Split Bill With Vista

ARLINGTON, Va.—The Arlington Black Sox divided a doubleheader with the Vista Giants recently, taking the first game, 11-4, and losing the second game, 8-7, at Vista, Md.

The Sox pounded hurler Jad San Jones, former pitching ace for the Washington Black Sox, and Bill Winters for their victory in the opener. Henry Vincent homered in the eighth with two aboard to clinch the contest.

Bill Winger was the winning pitcher. Ted Plater, Giants' hurler, was outpitched in the nightcap by Sam Bellamy, but scattered his 10 safeties over the seven inning route. Bellamy allowed only six hits.

Cover dishes of food in mechanical refrigerator. Rubberized or oiled silk slip-covers are easy to use.

20° Cooler Inside
OVERBROOK'S MINT GIN
Gin with that cool, minty flavor!
70 PROOF
THE OVERBROOK DISTILLING CO. Baltimore, Md.

TRADE SCHOOL DIRECTORY

TAILORING - REPAIRING
RADIO & TELEVISION
BRICKLAYING
DRAFTING

ABOVE COURSES APPROVED FOR VETERAN TRAINING

Attend the Largest School of its Kind in the East!

Morning
Afternoon
Night
CLASSES START MONDAY, JULY 17

REGISTRATION OFFICE
MD. TECHNICAL INST.
Formerly N. Y. TECH. INST. of Maryland
1224 PENNA. AVE.

Learn BRICKLAYING

• Approved for G. I. Training
• Day or Evening Classes
• Fully Equipped Work Shop.

CLASSES NOW FORMING

The Md. School of Bldg. Trades, Inc.
2310 MADISON AVE. - LAf. 8637
1511 E. BALTIMORE ST. PE. 3118

Depend on these "LUCKY ELEVEN" letters for your best gin buy

HIRAM = WALKER = DISTILLED LONDON DRY GIN

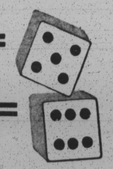

$3.19 4/5 QUART
$1.04 ½ PINT

It's made with imported botanicals

90 proof. Distilled from 100% American grain. Hiram Walker & Sons Inc., Peoria, Ill.

Butts Ready to Resume, Elites Return to Westport

Ace Shortstop to Return Against Barons Tonight

Rain Washes Out Tuesday Game Here as Well as Scheduled Wilmington Test; Travel Mon.

His club back again at full strength, Manager Lenny Pearson brought the Baltimore Elites into town last night (Thursday) to await their arclight game with the Birmingham Barons at Westport Park tonight at 8:30.

Rain during the past several days played havoc with the Elites' schedule, but it enabled the ailing Pee Wee Butts to get a much-needed rest before resuming his shortstopping duties for the local Butts is now fully recovered from the operation he underwent for a cheekbone fracture, and his return to the lineup gives Pearson the use of his experience in the important shortfield position.

The Elite pilot said this morning that Fleming Reed, his 20-year-old rookie-utility, has "done an excellent job" filling the gap. "But I would rather use him in the outfield where he is equally qualified," observed Pearson. Reed has been playing second base with Junior Gilliam shifted to short during the absence of Butts.

Vic Harris Leads Foe

Birmingham comes in tonight to open a three-game series with the homefolks. Following a night contest under the lights, the Elites and Barons hook up in a twin night doubleheader Sunday at 8:30.

The Barons are managed by Vic Harris, who served as coach on the locals last year following long years of feuding with the Elites while managing the Homestead Grays in Washington.

The two clubs leave immediately after the Sabbath affair for Charlotte, N.C., where they engage in a single game Monday night. On Tuesday, they tangle in a single encounter at Rickwood Field, Birmingham's home lot.

The Elites return to Westport next Friday night for an 8:30 battle with the New York Cubans.

Rained out of their game with Kansas City here Tuesday night the Baltimoreans were also washed out last night (Thursday) in Wilmington.

Baseball

Games This Week In the Majors

National League

BROOKLYN DODGERS (Robinson, Cuyler, Newcombe and Barkhead)
July 16, *17, *18 — at St. Louis.
NEW YORK GIANTS (Thompson and Irvin)
July 16, *17, 18 — at Cincinnati.
BOSTON BRAVES (Jethroe)
July 16, *17, 18 — at Pittsburgh.

American League

CLEVELAND INDIANS (Doby and Easter)
July 16, 17 — at Red Sox.
July *18, *19, *20 — at Athletics.

In the Minors

JERSEY CITY (Davis and Lopez) International League
July 14-16 — at home with SPRINGFIELD.
July 17-20 — at home with Balto.
July 21-24 — at home with COLUMBUS (Thurman)
July 25-26 — at JERSEY CITY.
July 27-28 — at home with Montreal.

MINNEAPOLIS (Dandridge and Barnhill)
July 14-16 — at home with Columbus.
July 17-20 — at home with Toledo.
July 21-23 — at home with Indianapolis.
July 24-26 — at home with Toledo.
July 27-29 — at home with Columbus.

ST. PAUL (Pendleton)
July 11-13 — at home with Indianapolis.
July 14-16 — at home with Toledo.
July 17-19 — at home with Columbus.

Pacific Coast League

SAN DIEGO (Minnor, Simpson, Smith and Weimaster)
July 13-16 — at home with Seattle.

Amateurs to Make Video Boxing Bow

Colored champions will be among a group of youngsters who will give amateur boxing its television baptism here Monday night.

Station WAAM (Channel 13) has carded a studio program of seven bouts, the feature of which will pit Milton Ferguson, of Washington, against Baltimore's Gene Butler. Ferguson is the 1950 D.C. AAU 118-pound champion, and Butler was picked as "rookie of the year" by the Maryland Amateur Boxers Coaches' Association.

The semi-final bout, like the main event set at 5 rounds, will match the District's Golden Glove titlist, Jimmy Finley, against Jesse Jacobson, winner of 26 consecutive fights for the Army Chemical Center at Edgewood Arsenal.

Other bouts will offer: Oliver James, Washington, vs. Don Worthum, unattached, in the 112-pound class; Bob Harby, Washington, vs. Johnny Gilson, Edgewood Arsenal 130-pound class; John Wright, Washington, vs. Lenny Moran, Edgewood Arsenal, 126-pound class; Jimmy Mitchner, Baltimore, vs. A. F. Looney, Edgewood Arsenal, and Lawrence Barrett, Baltimore, vs. James Sealerino, Edgewood Arsenal.

The complete program has been sanctioned by the South Atlantic AAU. The sanction probably for the first time in history, was made omit to a single broadcasting station. Instrumental in the arrangements for WAAM has been Paul Kane.

PS 139 Softy League Dope

STANDINGS

Junior League 1st Division

	W	L	Pct.
Jr. Ritz	3	0	1.000
J. Raiders	3	0	1.000
Jr. Sportsmen	2	1	.667
Jr. Troopers	2	2	.500
Sundowners	1	1	.500
Silver Bullets	1	2	.333
Caravans	0	3	.000

Junior League 2nd Division

	W	L	Pct.
Jr. Cavaliers	3	0	1.000
Jr. Athletics	3	0	1.000
Somerset Trojans	2	0	1.000
J. Rivoli	2	1	.667
Eastside	1	1	.500
Maple Leafs	1	2	.333
Jr. Turks	0	3	.000

Midget

	W	L	Pct.
Somerset Rockets	2	0	1.000
Douglass Eagles	2	0	1.000
Eastside	2	0	1.000
Noblemen	1	1	.333
Cubs	0	2	.000
Warriors	0	2	.000

RESULTS

1st Division

Jr. Sportsmen		Jr. Ritz	
AB	R H	AB	R H
McFry,3b 3	1 1	Hurd,1b 3	1 1
Pillman,cf 3	0 0	Kittrell,rf 3	3 2
Thomas,p 2	0 0	Lee,lf 3	0 1
Young,c 2	0 0	Eason,ss 3	2 1
Cochran,rf 2	0 0	Mitchell,cf 3	1 1
Wallace,c 3	0 1	Norris,2b 3	2 1
Johnson,2b 2	1 1	Peter,c 3	1 1
Foster,rf 2	0 1	Thomas,p 3	1 1
Michael,ss 2	0 1		
Totals 25	2 6	Totals 36	20 19

Jr. Sportsmen	100 001 0—2	
Jr. Ritz	001 022 x—5	

Caravans		Sundowners	
AB	R H	AB	R H
Fuller,lb 4	2 1	Wise,lb 3	3 1
Walters,2b 4	1 1	Bailey,ss 3	3 1
Price,ss 3	0 0	Germon,2b 3	3 1
Jenkins 4	3 3	Gaines,c 3	3 1
Moore,rf 4	1 1	Taylor,rf 3	2 1
Gray,3b 3	2 2	Johnson,cf 3	2 1
Brown,cf 4	0 0	Coe,rf 3	2 1
Doughtry,c 4	0 0	Crawley,c 3	1 1
Walford,rf 4	0 0	White,p 3	0 2
Terrell,3b 1	0 1		
Totals 35	13 13	Totals 39	19 22

Caravans	405 000 4—13	
Sundowners	632 002 x—19	

2nd Division

Somerset		Maple Leafs	
AB	R H	AB	R H
Vaughn,ss 4	1 1	Bolle,lf 4	0 0
Taylor,3b 4	1 2	Wheler,rf 3	1 1
Ashworth,2b 4	2 2	Wheler,cf 3	1 1
Boggins,cf 4	0 0	Simmons,3b 3	1 1
Noble,rf 4	2 3	Brown,1b 3	1 1
Winkler,c 4	1 1	Edwards,ss 3	0 1
Moore,lf 4	1 1	Jennings,c 3	0 1
Grandolph,1b 4	0 1	Porter,2b 3	0 0
Boggins,ff 4	0 1	Porter,2b 1	0 0
		Peters,p 1	0 0
Totals 34	8 13	Kane,lf 1	0 0
		Totals 27	5 7

Somerset Trojans	302 109 2—8	
Maple Leafs	100 000 0—1	

Eastside — Athletics

AB	R H	AB	R H
Baker,c 4	0 0	Marshall 3	1 1
Moore,c 4	0 1	Gardner 3	1 1
Gardener 4	2 2	Jackson 3	1 1
Wilkins 4	0 0	Anderson 3	0 1
Mills,c 2	0 2	Cooley 3	0 1
Summers 3	0 0	Bennett 3	2 1
Jones 3	0 0	Wilson 3	1 1
Bowers 3	0 0	Wilmore 3	1 1
Stevenson 3	0 0	Butance 3	1 1
Hughes 3	0 0		
Scott 3	1 2	Totals 27	9 24
Totals 29	3 6		

Midget League

Rockets		Cubs	
AB	R H	AB	R H
Harris,ss 4	2 2	J.Fearson,rf 3	1 0
Mosby,lf 3	2 2	Jennings,ss 3	2 1
Mathews,2b 3	0 1	Fields,p 3	0 1
Tanner,1b 3	0 1	S.Fearson,3b 3	0 2
Butler,2b 3	0 0	White,lf 3	1 1
Miles,p 3	1 1	Bolle,2b 3	1 2
Carter,cf 3	1 1	Bunker,1b 3	1 1
H.Riley,rf 3	1 1	Pullam,c 3	0 2
Tate,c 3	0 0	Richards,cf 3	0 1
Totals 23	7 8	Totals 23	6 16

Douglass		Eastside	
AB	R H	AB	R H
Lewis 3	1 2	Bryant 3	0 1
Price 3	0 0	Ross 3	0 1
Jones 4	1 1	Stevenson 3	1 1
Thomas 4	0 1	Lee 3	0 1
Gross 4	0 2	White 3	1 1
Oliver 3	0 1	Barnett 3	1 1
Lincoln 3	1 0	Baxsmore 3	0 2
Moody 3	0 0	Mitchell 3	0 1
Patterson 3	1 1	Harris 3	0 1
		Baker 3	0 1
Totals 29	6 15	Totals 27	4 10

Set for City's First Outdoor Ring Show

These men mapped plans for Monday night's boxing show at Westport Park, the first held here since 1945. Left to right, they are: Vince Sewell, Jack Rowley, Ben Firth and Pete Bass. The Westport card is headlined by two eight-round features pitting Gene Smith of Washington, against Nick Romanelli of Philadelphia, and Tex Newby of Baltimore, against Holly Mims of Washington.

Eastside Nine Runs Riot

Eastside C.C., breaking out in a 4-run rash in the sixth inning and duplicating it in the seventh, ran up a 10-2 victory over Post Office in a Monumental League game in Druid Hill Park on Sunday.

Joe Swailes was the offensive star in the winners' attack, batting six runs with his two hits and scoring a pair himself. His seventh-inning homer was regarded one of the longest balls ever hit in the park in an official league contest.

Len Jones also clouted a homer for the winners.

Mason, with two hits, paced the losing Post Office batters.

Eastside C.C.				Post Office			
AB	R	H	H	AB	R	H	H
Johnson,2b	4	1	2	Totals	32	2	8
Weaver,ss	3	2	2	Moses,2b	4	0	1
Lindsey,rf	3	1	0	R.Wright,ss	4	0	1
Swailes,3b	4	2	2	Thomas,1b	4	0	0
Mathews,lf	3	1	1	G.Wright,c	2	0	0
Burnside,1b	3	0	1	Hobson,c	2	0	0
Chiles,cf	4	1	0	Lindsey,rf	3	0	0
S.Dews,rf	0	0	0	Hood,lf	3	0	0
Jones,c	4	1	1	Evans,rf	3	0	0
Brown,c	0	0	0	Purnice,cf	0	0	0
Fisher,p	2	0	0	Cansom,p	3	1	1
				Cowan,p	1	0	0
Totals	32	10	9	Totals	32	2	3

Post Office	002 000 000—2	
Eastside C.C.	000 024 0x—10	

there's no gin like Gordon's

BECAUSE OF LIQUEUR QUALITY and HIGH PROOF (94.4) DRINKS NEVER TASTE THIN WITH GORDON'S GIN

100% NEUTRAL SPIRITS DISTILLED FROM GRAIN • "GORDON'S DRY GIN CO., LTD., LONDON, N.7.

PAINT FACTORY SURPLUS
FIRST QUALITY
$1.59 Per Gal. Plus 35c P. P.
A Lead & Oil Base Paint for Interior and Exterior Use. Dries Hard in 24 Hours—Washable Guaranteed to Stay White
4 gal. Cases at $6.25
For 4 Gal. P.P. 85c

LUZERNE PAINT MFG. CO.
1716 Cherry St., Philadelphia 3, Pa.
Please ship ..... gals. of paint.
No C.O.D.'s. Send check or money order.
COLORS:
☐ Outside White ☐ Lt. or Dk. Gray ☐ Ivory Cream Buff
☐ Red Roof & Barn ☐ Lt. Blue ☐ Lt. or Dk. Brown
☐ Flat White ☐ Lt. or Dk. Green ☐ White Enamel
NAME .....
ADDRESS .....
CITY ..... STATE

LUZERNE PAINT MFG. CO.
1716 Cherry St., Phila. 3, Pa.

ALL EYES

ARE FOCUSED ON
REV. M. E. HOLMES
AND THE
Evangelistic Temple
IF YOU WISH TO BE BLESSED, COME TO THE FAMOUS
560 ADDRESS — McMechen St.

High whiskey prices gettin' your Irish up? Try CORBY'S

$2.25 Pint
$3.57 4/5 Quart
Taxes to be added.

Made famous by millions of folks who wanted good whiskey at a sensible price.

SPECIAL OFFER: